DEBRIS

OF 1987

M. L

GEN

ALLEN COUNTY PUBLIC LIBRARY
3 1833 01721 9285
Gc 977.2 P97DAB 1937
PURDUE UNIVERSITY.
THE ... DEBRIS

THE VOICE OF

PURDUE UNIVERSITY

PURDUE UNIVERSITY
IS ON THE AIR IN

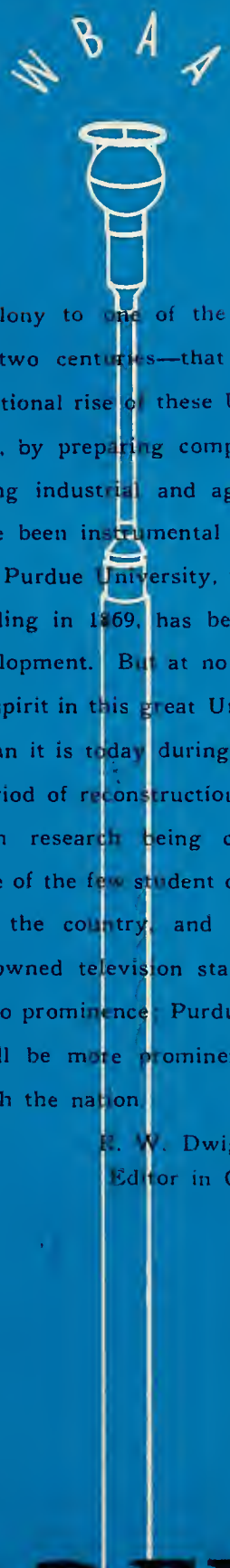

From a colony to one of the great world powers in two centuries—that is the story of the sensational rise of these United States. Universities, by preparing competent leaders and fostering industrial and agricultural research, have been instrumental in this transformation. Purdue University, from the time of its founding in 1869, has been prominent in this development. But at no time has the pioneering spirit in this great University been stronger than it is today during this post depression period of reconstruction. Typical of the modern research being carried on is WBAA, one of the few student operated radio stations in the country, and W9XG, only university owned television station. Purdue has grown to prominence; Purdue is working; Purdue will be more prominent. Advance, Purdue, with the nation.

R. W. Dwight, Jr.
Editor in Chief

THE 1937 DEBRIS

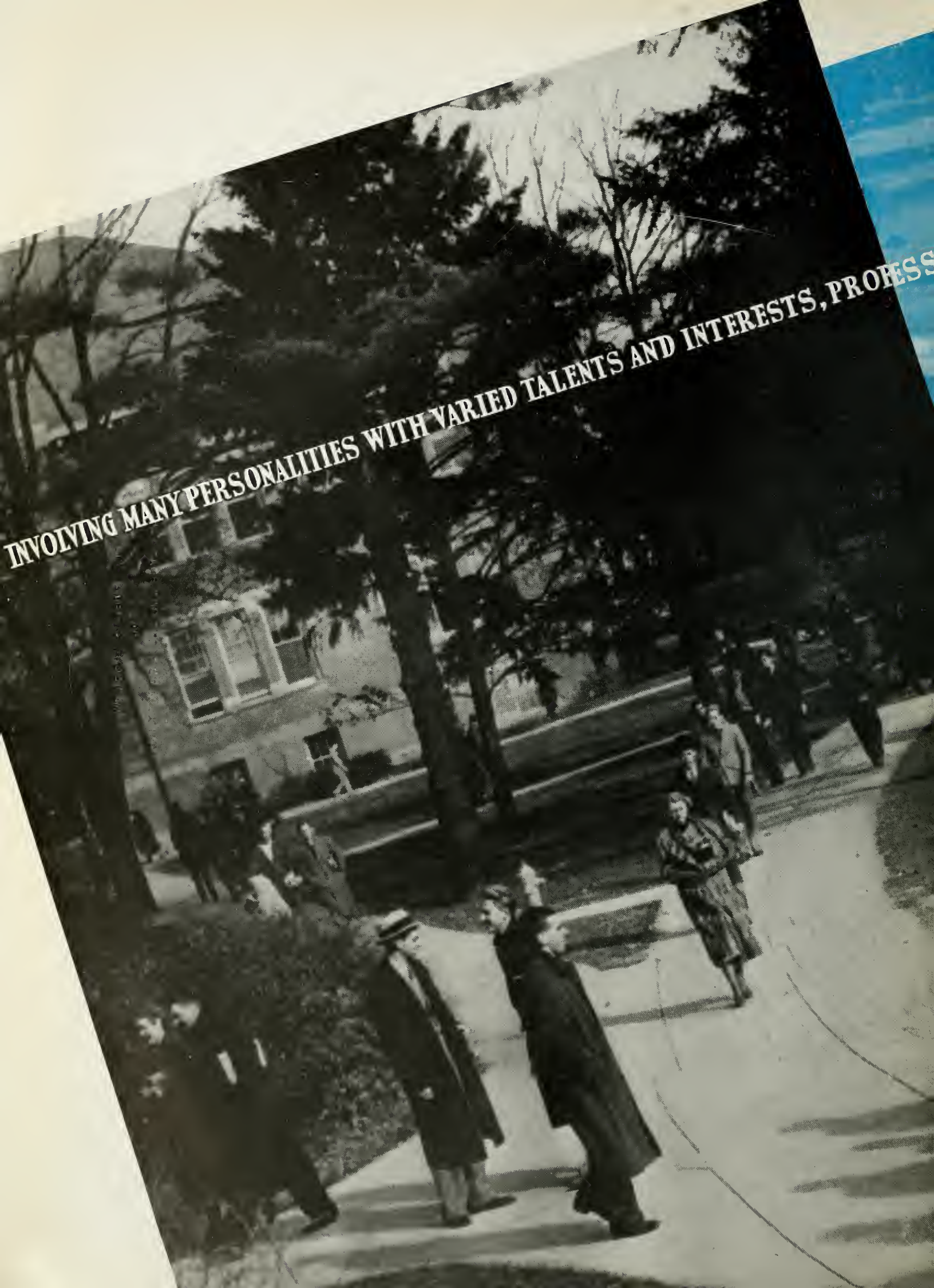
INVOLVING MANY PERSONALITIES WITH VARIED TALENTS AND INTERESTS, PROFESS

TABLE OF CONTENTS

Administration 18
Chemical Engineering 24
Civil Engineering 36
Electrical Engineering 44
Mechanical Engineering 58
Agriculture 80
Home Economics 92
Pharmacy 104
Science 110
Physical Education 124
Graduate School 128
Snapshots 132
Airport 148
Dances 154
Beauties 160
Union Building 170
Honoraries 180
Publications 194
Rostrum and Stage 206
Clubs 216
Athletics 224
Football 234
Basketball 244
Track 252
Baseball 258
Minor Sports 264
Women's Athletics 272
Fraternities and Sororities 278
Residence Halls 327
R.O.T.C. 336

900419

Allen County Public Library
900 Webster Street
PO Box 2270
Fort Wayne, IN 46801-2270

ATE STREET ENTRANCE STATE STREET ENTRANCE STATE STREET ENTRANC

AVILON HALL HEAVILON HALL HEAVILON HALL HEAVILON HALL HEAVILON HALL

UNIVERSITY HALL UNIVERSITY HALL UNIVERSITY HALL UNIVERSITY HALL

TANLEY COULTER HALL STANLEY COULTER HALL STANLEY COULTER HALL STANLEY COULTE

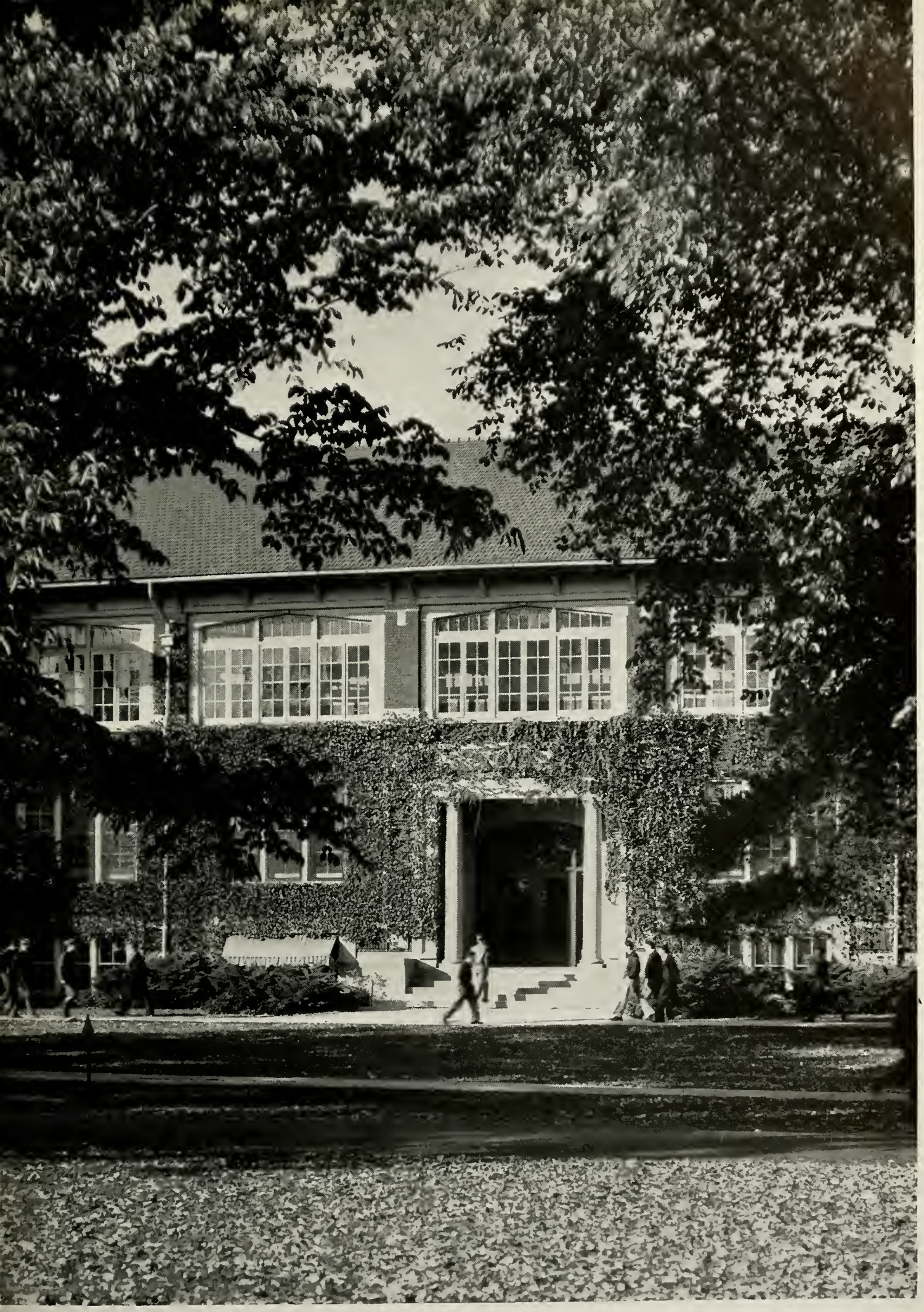

HE PURDUE MEMORIAL UNION BUILDING THE PURDUE MEMORIAL UNION BUIL

ADMINISTRATION ADMINISTRATION ADMINISTRATION ADMINISTRATION

ADMINISTRATION ADMINISTRATION ADMINISTRATION ADMINISTRATION

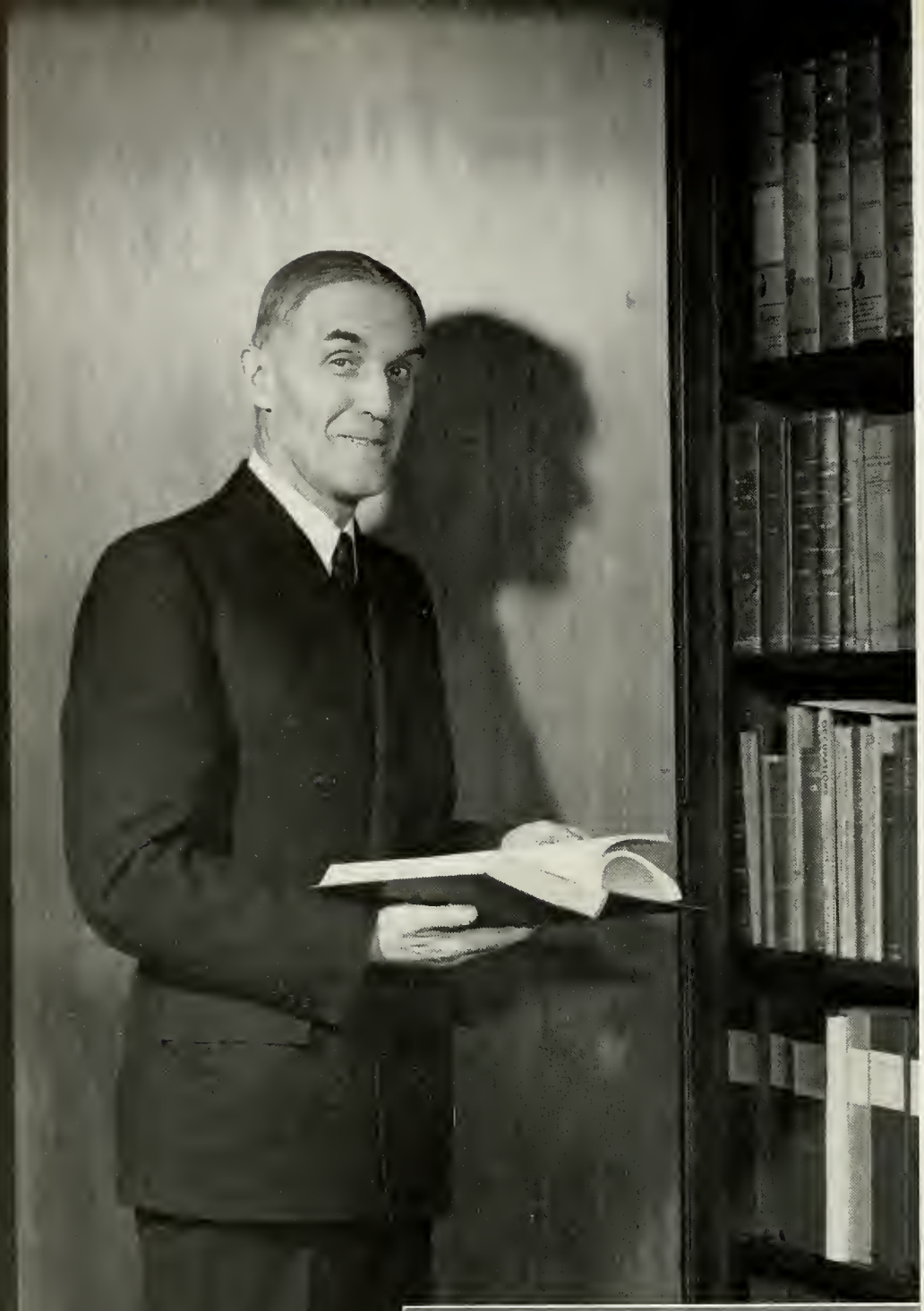

ASSISTANT TO THE PRESIDENT ASSISTANT TO THE PRESIDENT ASSISTANT TO THE PRESIDENT ASSISTANT TO THE PRESIDE

EDWARD C. ELLIOTT

FRANK C. HOCKEMA

J. K. LILLY
Indianapolis

JAMES W. NOEL
Indianapolis

JOHN W. WHEELER
Crown Point

PALMER R. EDGERTON
West Lafayette

BOARD OF TRUSTEES

BOARD OF TRUSTEES
BOARD OF TRUSTEES

DAVID E. ROSS, Chairman
Lafayette

KATHRYN McHALE
Washington, D.C.

R. A. SIMPSON
Vincennes

J. EMMETT HALL
Indianapolis

JOHN A. HILLENBRAND
Batesville

A. A. POTTER

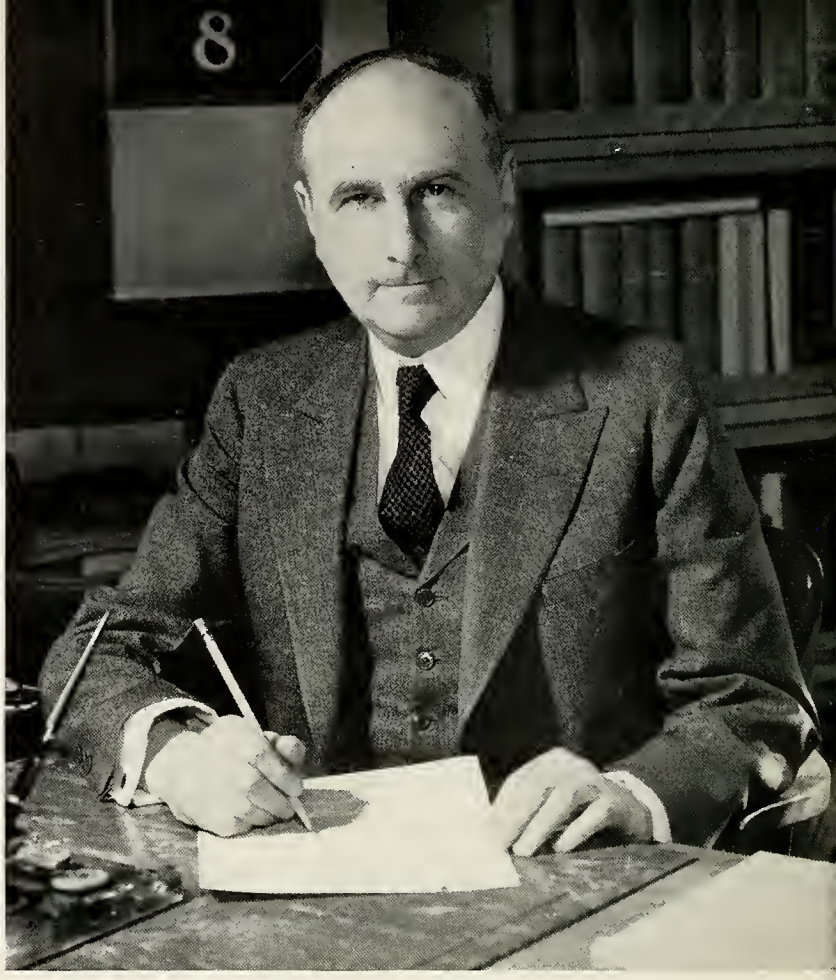

Under the direction of Dean A. A. Potter Purdue's schools of engineering have grown to world wide importance. After acquiring a broad technical education at Massachusetts Institute of Technology, he entered the engineering profession where he was recognized as one of the country's foremost engineers. During these years he held many positions of responsibility as consulting engineer for the United States government, utility companies, and engineering institutions. Dean Potter is not only an expert in the engineering line, he is an executive, an educator, and an adviser. His interest in young engineers and his ability to handle them caused him to enter educational fields rather than remain in the engineering profession. In 1920 he came to Purdue as head of the engineering schools. Besides his technical interests, Dean Potter is enthusiastically interested in music, art, and literature. He is a man with whom the engineering schools and Purdue University can proudly boast a close association.

FACULTY MEMBERS

R. B. Abbott
W. Aitkenhead
J. Bourland
J. L. Bray
R. P. Carter
R. S. Clark
C. S. Cutshall
R. G. Dukes
D. D. Ewing
W. E. Gray
C. F. Harding
W. K. Hatt
G. A. Hawkins
F. C. Hockema
J. D. Hoffman
L. E. Horat
J. H. Karr
W. A. Knapp
L. V. Ludy
F. D. Martin
G. S. Meikle
C. W. Messersmith
W. T. Miller
G. V. Mueller
B. H. Petty
A. P. Poorman
J. H. Porsch
A. A. Potter
E. E. Reynolds
L. D. Rowell
C. S. Roys
E. M. Sabbagh
G. H. Shepard
H. L. Solberg
P. E. Soneson
G. P. Springer
H. J. Stoever
L. A. Test
R. K. Toner
A. N. Topping
J. E. Walters
R. A. Weaver
R. B. Wiley
J. T. York
G. A. Young

STUDENT MEMBERS

J. M. Baker
R. W. Beaudway
S. T. Brewer
J. F. Brubaker
L. W. Buchanan
K. H. Burrell
J. E. Burroughs
G. J. Easley
R. F. Egnor
E. G. Greber
C. F. Hall
J. A. Kany
W. H. Keenan
R. M. Kelley
C. G. Kennedy
C. L. Klaiber
R. H. Latter
J. C. Leffel
L. F. Lischer
R. W. Loehr
M. E. Love
K. B. McEachron
G. W. Martin
J. R. Murray
W. C. Musham
W. O'Neal
G. Perkins
C. R. Petticrew
R. Pugh
A. W. Ross
J. C. Sanders
W. U. Seiler
R. W. Staley
R. R. Stewart
R. A. Uner
F. G. Wahl
D. N. Wait
W. L. Wearly
H. E. Weppler
J. R. Wergin
F. G. Willey
S. R. Wirth
P. C. Wray
J. W. Wright

TOP—Perkins, Staley, Murray, Kelley, Weppler, Sanders, O'Neal, Wright, Wearly, Latter.

Musham, Willey, Buchanan, Hall, Wergin, Wray, Martin, Uner, Baker, Klaiber, Wahl.

Kennedy, Burrell, Kany, Easley, Brubaker, Beaudway, Love, Seiler, Leffel, Ross, Brewer.

Pugh, Petticrew, Greber, Wirth, Stewart, Wait, Lischer, Burroughs, Loehr, McEachron, Egnor.

Engineering Honorary

Founded at Lehigh University in 1885

Established at Purdue in 1893

OFFICERS

President ..... D. N. Wait
Vice-President ..... S. R. Wirth
Secretary ..... L. F. Lischer
Treasurer ..... R. R. Stewart

CHEMICAL ENGINEERING CHEMICAL ENGINEERING CHEMICAL ENGINEERING

CHEMICAL ENGINEERING

CHEMICAL ENGINEERING

CHEMICAL ENGINEERING

CHEMICAL ENGINEERING

CHEMICAL ENGINEERING

C. L. LOVELL
E. C. MILLER

F. L. SERVISS
R. B. MOORE

J. L. BRAY

PHI LAMBDA UPSILON PHI LAMBDA UPSILON PHI LAMBDA UPSILON

National Chemistry Honorary

Founded at University of Illinois in 1899

Established at Purdue in 1917

OFFICERS

President ..... G. Perkins
Vice-President ..... W. L. Soldner
Secretary .. F. W. Robinson
Treasurer ..... R. W. Staley

TOP — Plank, Slesser, Reichelderfer, Anderson, Sanders, Toner, Fredericks, Hersh.

Werner, Offenhauer, Wergin, Strickland, Seiler, Petticrew, Buxton.

Johnson, Degering, Soldner, Perkins, Staley, Vaughan, Pugh.

FACULTY MEMBERS

F. J. Allen
J. L. Bray
P. H. Brewer
R. H. Carr
R. C. Corley
C. S. Cutshall
E. F. Degering
H. G. DeKay
T. DeVries
H. B. Haas
S. M. Hauge
L. E. Horat
H. Hunt
G. B. Jordan
H. R. Kraybill
W. Lambert
R. B. Leckie
C. L. Lovell
F. D. Martin
M. G. Mellon
A. R. Middleton
R. E. Nelson
F. L. Serviss
R. N. Shreve
L. A. Test
J. F. Trost
R. A. Weaver
C. C. Yund

STUDENT MEMBERS

J. E. Anderson
J. Beck
R. D. Best
J. A. Bilderback
T. Boyd
K. R. Brown
E. M. Burdick
L. O. Buxton
R. P. Carter
A. G. Cass
T. Chao
H. N. Christenson
S. R. Cohen
J. M. Cronk
M. C. Dennison
D. M. Doty
G. Dragt
M. M. Foote
J. W. Fredericks
R. H. Goshorn
J. W. Greiner
R. P. Griffenhagen
G. C. Gross
H. V. Grubb
L. F. Hatch
E. M. Hattox
H. I. Hersh
G. Holdeman
C. A. Holloway
H. C. Huffman
D. E. Johnson
R. Lloyd
R. F. McCleary
J. G. Mulder
E. W. Nelson
H. J. Oberding
A. G. Oblad
C. M. Offenhauer
A. R. Padgett
J. A. Patterson
G. Perkins
C. R. Petticrew
C. J. Plank
C. H. Prien
R. Pugh
J. F. Quinn
C. A. Reichelderfer
W. S. Reveal
H. W. Ritchey
F. W. Robinson
L. W. Rothenberger
J. C. Sanders
L. W. Seigle
W. U. Seiler
C. Slesser
F. H. Snyder
W. L. Soldner
J. W. Sprauer
R. W. Staley
R. F. Stevens
B. R. Strickland
A. G. Susie
H. W. Swank
R. K. Toner
J. C. Vaughan
P. A. Wangerin
C. H. Watkins
J. R. Wergin
J. E. Werner
J. W. Willard
G. S. Winn
P. A. Wolf
E. R. Wright

Chemical Engineering Honorary

Founded at Purdue in 1922

OFFICERS

President . C. F. Strom

Vice-President ..... D. E. Black

Secretary-Treasurer ... R. Pugh

TOP—Gustaitis, Chandler, Burgess-Dye, Pratt, Vaughan, McCandless, George, Rahn, Pforzheimer.
Hunziker, Brafford, Bluemel, Wergin, Tam, Petticrew, Sutherlin, Barry.
Johnson, Harmon, Black, Strom, Pugh, Hartman, Coddington, Sunnes.

FACULTY MEMBERS

C. L. Lovell
E. C. Miller
D. J. Mock
G. W. Sherman
F. L. Serviss

STUDENT MEMBERS

W. H. Barry
R. J. Beck
D. E. Black
E. Bluemel
J. D. Bowman
D. A. Brafford
J. A. Burgess-Dye
R. H. Burks
R. H. Chandler
J. A. Coddington
C. A. George
J. W. Gustaitis
W. M. Harmon
D. A. Harris
R. A. Hartman
O. F. Hunziker
M. J. Johnson
R. W. Kirkpatrick
R. B. Klopfenstein
H. Lanuti
B. A. McCandless
W. A. Olsen
R. C. Petticrew
H. Pforzheimer
A. E. Poarch
R. M. Polstra
G. O. Pratt
R. Pugh
F. M. Rahn
M. F. Skinner
C. F. Strom
P. H. Sunnes
R. J. Sutherline
C. H. Tillett
D. R. Tam
J. C. Vaughan
J. R. Wergin
R. C. Wheeler

FACULTY MEMBERS

J. L. Bray
C. L. Lovell

STUDENT MEMBERS

C. S. Anning
E. L. Armstrong
J. W. Ashton
L. A. Azlin
W. H. Barry
J. E. Baumrucker
R. J. Beck
H. N. Behrends
D. E. Black
E. Bluemel
R. C. Blume
J. D. Bowman
D. A. Brafford
A. W. Brandt
H. L. Brunner
J. A. Burgess-Dye
R. H. Burks
L. O. Buxton
J. W. Castino
R. H. Chandler
J. W. Clark
R. J. Clinton
J. W. Cochrun
J. A. Coddington
B. A. Devol
M. J. Doyle
R. P. Dunn
A. G. Eickmeyer
F. S. Engelking
V. Farrow
R. A. Fink
P. T. Frangos
J. W. Fredericks
C. A. George
W. J. Gillilan
R. P. Griffenhagen
J. W. Gustaitis
W. M. Harmon
D. A. Harris
W. J. Harris
R. A. Hartman
R. B. Harruff
J. M. Heinen
C. M. Henderson
L. E. Hiddle
K. T. Hilberg
P. Humfeld
R. S. Humphreys
O. F. Hunzicker
J. H. Jacobi
E. K. Jones
M. J. Johnson
R. D. Juve
R. N. Keen
H. C. Kinzer
R. W. Kirkpatrick
J. H. Kline
R. B. Klopfenstein
F. M. Knowlton
H. Lanuti
W. V. Leamon
H. W. Lownie
J. H. Lux
B. A. McCandless
G. E. McCollough
W. D. McEachron
J. E. Margolis
J. H. Miller
L. J. Miller
P. E. Miller
C. K. Milner
A. R. Moses
R. M. Nichols
J. A. Noon
C. M. Offenhauer
W. A. Olsen
G. A. Omohundro
L. R. Orton
M. R. Paullus
C. R. Petticrew
H. Pforzheimer
R. H. Pickard
A. E. Poarch
R. M. Polstra
G. O. Pratt
R. Pugh
F. M. Rahn
C. E. Reiley
J. M. Rosenberg
E. C. Schrader
W. U. Seiler
H. G. Shimp
W. D. Shonkwiler
L. S. Siff
M. F. Skinner
R. W. Staley
C. F. Strom
P. H. Sunnes
R. J. Sutherlin
E. C. Svendsen
D. R. Tam
C. H. Tillett
J. C. Vaughan
J. R. Wergin
R. C. Wheeler
H. F. Wiegandt
P. H. Wolfard
W. S. Wood

Student Branch of American Institute of Chemical Engineers
Founded in 1908
Established at Purdue in 1929

OFFICERS

President ..... R. H. Chandler
Secretary-Treasurer ..... H. Pforzheimer

TOP—Clinton, Milner, Offenhauer, Pratt, Lownie, Tam, Dunn, Knowlton, Hiddle, Rosenberg.

Petticrew, Clark, Hunziker, Humphreys, Heinen, Jacobi, Frangos, Paullus, McEachron, Wood.

Shonkwiler, Fredericks, Pickard, Gillilan, Castino, Hilberg, Devol, Perkins, Nichols, Gustaitis, Behrends.

Farrow, L. Miller, Eickmeyer, Humfeld, Jones, Brafford, Strom, Pugh, Sunnes, Kinzer, Kline.

TOP—Harmon, Burgess-Dye, Buxton, Fick, Sanders, Vaughan, Juve, Anning.

Luedemann, Barry, Johnson, Wiegandt, Bluemel, Seiler, Staley, Brunner.

Shimp, Reiley, Wergin, Hartman, Engelking, Doyle, Hersh, Griffenhagen.

Black, Rahn, McCandless, Svendsen, Chandler, Pforzheimer, George, Coddington, Sutherlin.

Andres, Robert F.
B.S.Ch.E.

Columbus

P.I.A.; A.I.Ch.E.; Intramural Sports; Reamers Club; Varsity Track.

Black, Donald E.
B.S.Ch.E.

Chicago, Ill.

Pi Kappa Phi; A.I.Ch.E.; Catalyst, Vice-Pres.; Debris, Jr. Ed.; Freshman Track; Gala Week Comm., Chr.; Gimlet Club, Vice-Pres.

Bluemel, Edward
B.S.Ch.E.

Baltimore, Md.

Sigma Phi Epsilon; A.I.Ch.E.; Catalyst; Intramural Sports; "P" Club; Varsity Track, Co-Capt.

Brafford, Donald A.
B.S.Ch.E.

Indianapolis

Beta Theta Pi; A.I.Ch.E.; Catalyst; Debate, Mgr.; Pistol Team; Playshop; Varsity Baseball Mgr.

Brandt, Alfred W., Jr.
B.S.Ch.E.

Indianapolis

A.I.Ch.E.; Camera Club; Debris, Jr. Bus. Mgr.; W.B.A.A.

Brandt, Harold H.
B.S.Ch.E.

Logansport

Brown, Kenneth R.
B.S.Ch.E.

Lafayette

A.I.Ch.E.; Distinguished Student; Phi Lambda Upsilon; Religious Council.

Burgess-Dye, Jack A.
B.S.Ch.E.

Fort Thomas, Ky.

Alpha Tau Omega; A.I.Ch.E.; Debating.

Burks, Robert H.
B.S.Ch.E.

Glen Ellyn, Ill.

Triangle; A.I.Ch.E.; Catalyst; Engineer; Gimlet Club; S.A.A.; Skull and Crescent.

Chandler, Robert H.
B.S.Ch.E.

Hammond

Triangle; A.I.Ch.E., Pres.; Catalyst.

Chipman, Ernest E.
B.S.Ch.E.

Okmulgee, Okla.

A.I.Ch.E.

Christy, Harlan Russell
B.S.Ch.E.

Lafayette

P.I.A.; A.I.Ch.E.; Choral Society; Distinguished Student; Glee Club; University Choir.

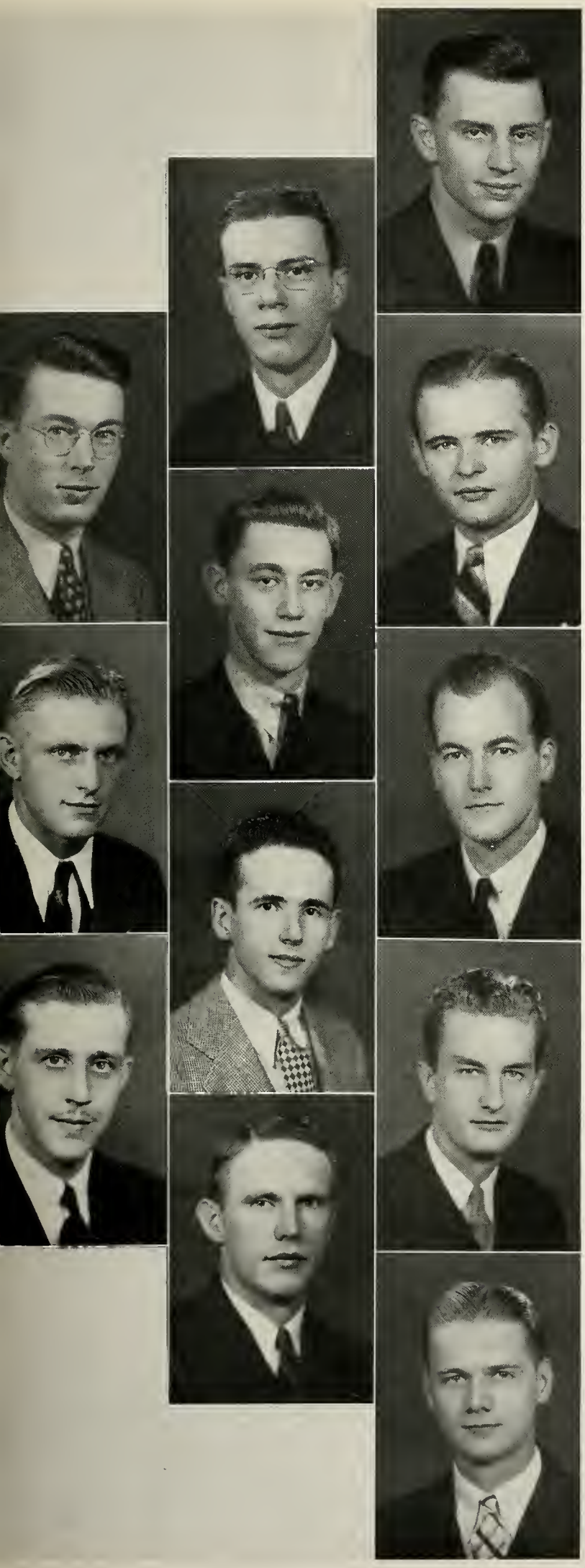

George, Clark A.
B.S.Ch.E.

Cleveland Heights, Ohio

Phi Kappa Psi; A.I. Ch.E.; Catalyst; Intramural Sports.

Dailey, L. T.
B.S.Ch.E.

Indianapolis

P.I.A.

Coddington, J. A.
B.S.Ch.E.

LaPorte

Sigma Nu; Catalyst.

Gustaitis, John W.
B.S.Ch.E.

East Chicago

Tau Kappa Epsilon; A.I.Ch.E.; Intramural Sports; Newman Club.

Dunn, Ray P.
B.S.Ch.E.

Wilmette, Ill.

A.I.Ch.E.; Cary Club. Vice-Pres.; Glee Club.

Cory, Myron T.
B.S.Ch.E.

LaPorte

Tau Kappa Epsilon; Distinguished Student.

Harmon, William M.
B.S.Ch.E.

New Albany

Sigma Alpha Epsilon; A.I.Ch.E.; Band; Catalyst.

Engelking, Fred S.
B.S.Ch.E.

Indianapolis

Phi Gamma Delta; A.I.Ch.E.; Debating; "P" Club; Pistol Team.

Cripe, Ralph W., Jr.
B.S.Ch.E.

South Bend

Acacia.

Harris, Dale A.
B.S.Ch.E.

Washington

Sigma Alpha Epsilon; A.I.Ch.E.; Catalyst; Intramural Sports.

Felix, G. B.
B.S.Ch.E.

Lafayette

Hartman, Rogers A.
B.S.Ch.E.

New Albany

Sigma Alpha Epsilon; A.I.Ch.E.; Cadet Officers' Luncheon Comm.; Catalyst; Freshman Fencing; Intramural Sports; P.O.M.M.; Scabbard and Blade.

Heinen, John M., Jr.
B.S.Ch.E.

Fowler

P.I.A.; A.I.Ch.E.; American Chemical Society; Intramural sports; Newman Club.

Hersh, Herman I.
B.S.Ch.E.

South Bend

P.I.A., Pres.; A.I. Ch.E.; Distinguished Student; Engineer, Jr. Ed.; Intramural Sports; Phi Lambda Upsilon; Reamers Club; Skull and Crescent.

Holloway, C. A.
B.S.Ch.E.

Downers Grove, Ill.

Alpha Kappa Lambda; A.I.Ch.E.; Band; Choral Society; Distinguished Student; Glider Club; Intramural Sports; Phi Lambda Upsilon.

Homeyer, Howard John
B.S.Ch.E.

Chicago, Ill.

Pi Kappa Phi; A.I. Ch.E.; American Chemical Society.

Humfeld, G. P.
B.S.Ch.E.

Muncie

Pi Kappa Phi; A.I. Ch.E.; Cary Club; Choral Society; Engineer; Glee Club.

Humphreys, RobertS.
B.S.Ch.E.

Linton

A.I.Ch.E.; American Chemical Society.

Hunt, William T.
B.S.Ch.E.

South Bend

Exponent, Ed.; Sigma Delta Chi, Vice-Pres.

Hunziker, O. F.
B.S.Ch.E.

LaGrange, Ill.

Kappa Delta Rho; A.I.Ch.E.; Cary Club; Catalyst; Intramural Sports.

Johnson, Morris J.
B.S.Ch.E.

Hammond

Varsity Baseball.

Jones, Edwin K.
B.S.Ch.E.

Oak Park, Ill.

Triangle; A.I.Ch.E.; Alpha Phi Omega; Cosmopolitan Club; Distinguished Student; Engineer, Ed.

Kirkpatrick, R. W.
B.S.Ch.E.

West Lafayette

Beta Theta Pi; A.I. Ch.E.; Cadet Officers' Luncheon Comm.; Catalyst; Intramural Sports; Playshop.

Klein, Edward J.
B.S.Ch.E.

Schenectady, N. Y.

Sigma Pi; A.I.Ch.E.

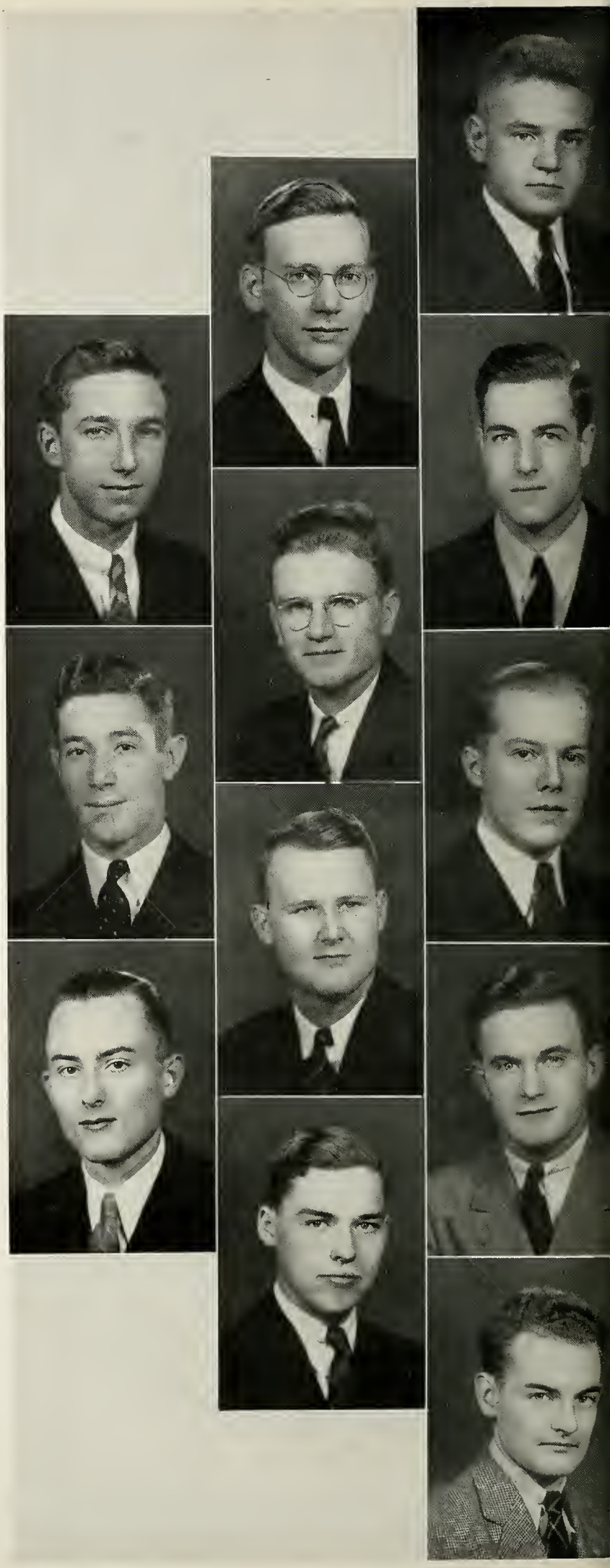

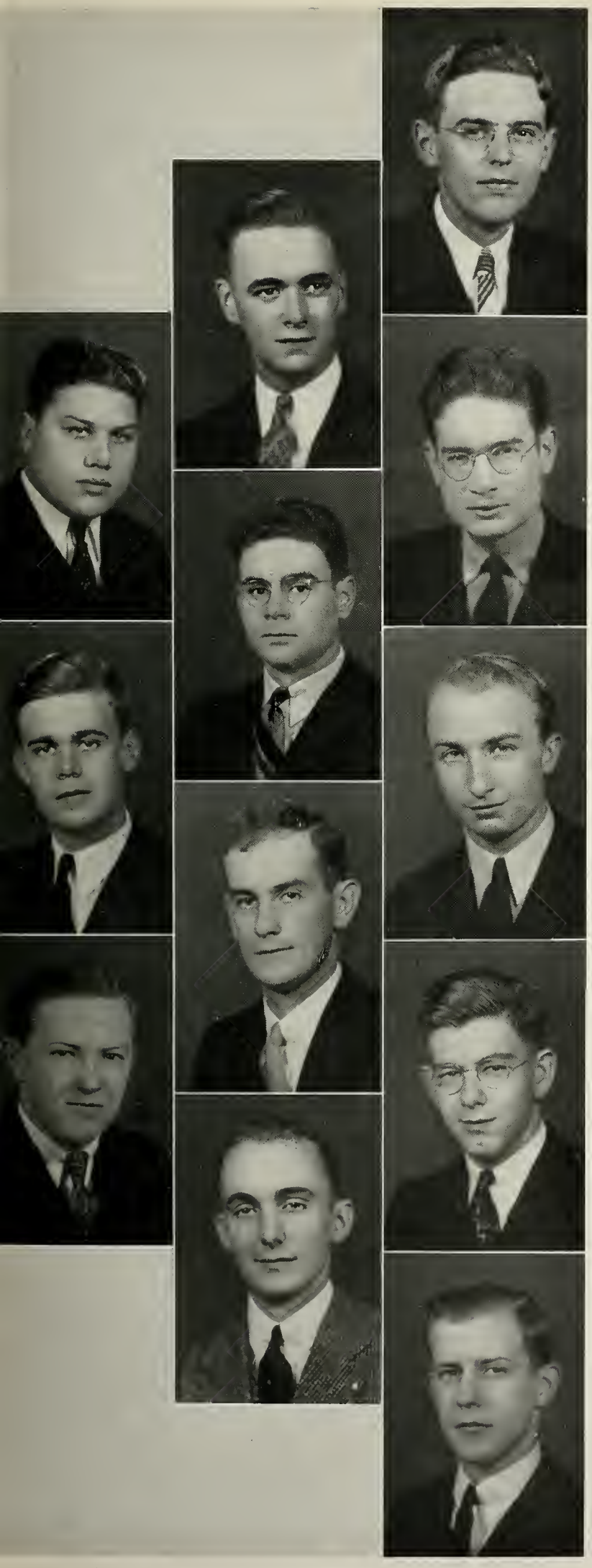

Lanuti, H.
B.S.Ch.E.

Ladd, Ill.

P.I.A.; A.I.Ch.E.; Catalyst.

Luedemann, David H.
B.S.Ch.E.

Indianapolis

P.I.A.; A.I.Ch.E.; Cary Club.

McAlpin, Arthur W.
B.S.Ch.E.

Des Plaines, Ill.

P.I.A.; A.I.Ch.E.; Freshman Golf.

McCandless, Bruce A.
B.S.Ch.E.

Cleveland, Ohio

Pi Kappa Phi; A.I.Ch.E.; Catalyst; Choral Society; Debris, Jr. Bus. Mgr.; Fraternity President's Council; Gimlet Club; Glee Club; Junior Prom Comm.; P.O.M.M.; Scabbard and Blade.

Miller, Loren J.
B.S.Ch.E.

Butler

P.I.A.; A.I.Ch.E.; Band.

Morgan, Ralph E.
B.S.Ch.E.

Washington

P.I.A.; Freshman Basketball.

Nichols, Robert Maurice
B.S.Ch.E.

Hammond

Acacia; A.I.Ch.E.; Intramural Debate Mgr.

Nicholson, Finley Clayton
B.S.Ch.E.

Rochester

A.I.Ch.E.

Noel, Joe E.
B.S.Ch.E.

Warsaw

Phi Pi Phi.

Oberle, R. Donald
B.S.Ch.E.

Lafayette

A.I.Ch.E.; Distinguished Student; Intramural Sports; Newman Club.

Offenhauer, C. M.
B.S.Ch.E.

Hamilton, Ohio

Cary Club, Treas.; Distinguished Student; Intramural Sports; Phi Lambda Upsilon.

Olsen, Willard Axtell
B.S.Ch.E.

Chicago, Ill.

Phi Pi Phi; Fraternity President's Council.

Perkins, George
B.S.Ch.E.

Marion

P.I.A.; A.I.Ch.E.; Distinguished Student; Phi Lambda Upsilon; Reamers Club; Sigma Pi Sigma; Student Senate; Tau Beta Pi.

Petticrew, C. Richard
B.S.Ch.E.

Pine Bluff, Ark.

Beta Theta Pi; A.I.Ch.E.; Catalyst; Debating; Distinguished Student; Forensic Council; Freshman Baseball; Intramural Sports; "P" Club; Phi Lambda Upsilon; Playshop; Scrivener; Scrivener Club; Tau Beta Pi; Tau Kappa Alpha; Varsity Squash; Zouaves.

Phillips, R. F.
B.S.Ch.E.

Lafayette

Phi Kappa Sigma; Intramural Sports.

Pickard, Richard H.
B.S.Ch.E.

Wilmette, Ill.

A.I.Ch.E.; Band; Cary Club, Pres.; Intramural Sports; Reamers Club.

Poarch, A. E.
B.S.Ch.E.

Indianapolis

A.I.Ch.E.; Catalyst.

Pratt, George O.
B.S.Ch.E.

Hammond

Delta Tau Delta; Catalyst; Debating.

Pugh, Robert
B.S.Ch.E.

Bellevue, Ky.

Delta Tau Delta; A.I.Ch.E.; Catalyst; Distinguished Student; Fraternity President's Council; Gimlet Club; Phi Lambda Upsilon; Skull and Crescent; Student Senate; Tau Beta Pi; Union, Vice-Pres.

Rahn, Frederick Mac
B.S.Ch.E.

Indianapolis

Delta Tau Delta; A.I.Ch.E.; Catalyst; Intramural Debate Mgr.

Reiley, Charles E.
B.S.Ch.E.

West Lafayette

P.I.A.; A.I.Ch.E.; Freshman Football; Intramural Sports; P.O.M.M.; Skull and Crescent; Sophomore Cotillion Comm.; Student Senate, Exec. Council; Varsity Basketball Mgr.

Robinson, F. W.
B.S.Ch.E.

Lakewood, Ohio

Alpha Kappa Lambda; Distinguished Student; Fraternity President's Council; Intramural Sports; Phi Lambda Upsilon.

Seiler, Wallace Urban
B.S.Ch.E.

Evansville

P.I.A.; A.I.Ch.E.; Distinguished Student; Intramural Sports; Phi Lambda Upsilon; Tau Beta Pi.

Shimp, H. George
B.S.Ch.E.

South Bend

Acacia; A.I.Ch.E.; Playshop.

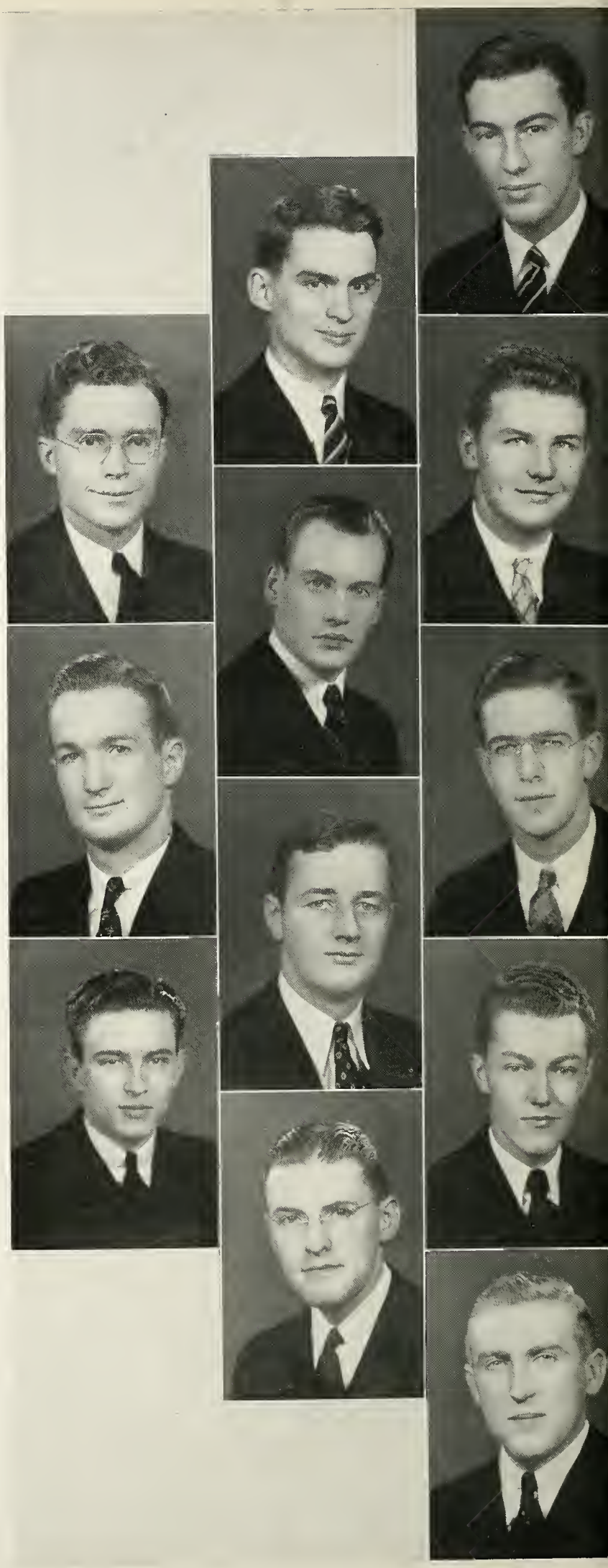

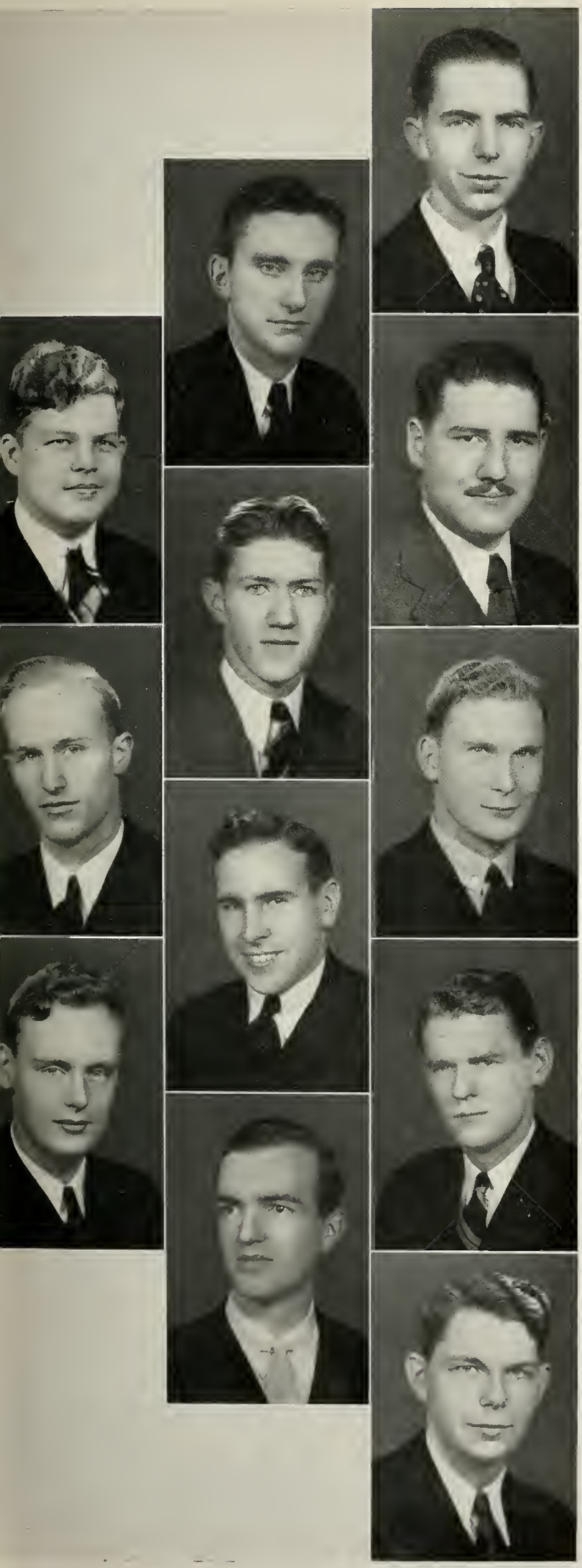

Smith, Charles D.
B.S.Ch.E.

West Lafayette

A.I.Ch.E.; Intramural Sports.

Staley, Ronald W.
B.S.Ch.E.

Fort Wayne

A.I.Ch.E.; Distinguished Student; Phi Lambda Upsilon; Tau Beta Pi.

Strom, Charles Fredrick
B.S.Ch.E.

East Chicago

Sigma Alpha Epsilon; A.I.Ch.E. Secy.-Treas.; Catalyst, Pres.; Fraternity President's Council; Intramural Sports.

Sunnes, Phillip H.
B.S.Ch.E.

Chicago, Ill.

Phi Kappa Tau; A.I.Ch.E.; Catalyst; Intramural Sports.

Svendsen, Edward C.
B.S.Ch.E.

Indianapolis

P.I.A.; A.I.Ch.E.; American Chemical Society; Cosmopolitan Club; Intramural Sports.

900419

Tillett, Charles H.
B.S.Ch.E.

Toronto, Ont.

A.I.Ch.E.; Cary Club; Catalyst; Intramural Sports; Reamers Club.

Vaughan, John Collins
B.S.Ch.E.

Marion

Alpha Tau Omega; Distinguished Student; Phi Lambda Upsilon.

Wergin, James R.
B.S.Ch.E.

Fort Sill, Okla.

Acacia; A.I.Ch.E.; Catalyst; Distinguished Student; Phi Lambda Upsilon; Playshop; P.O.M.M.; Scabbard and Blade; Tau Beta Pi.

Werner, John E.
B.S.Ch.E.

Culver

Distinguished Student; Phi Lambda Upsilon.

Westphal, Norman E.
B.S.Ch.E.

Michigan City

P.I.A.; A.I.Ch.E.; Intramural Sports.

Wheeler, Robert C.
B.S.Ch.E.

Terre Haute

Delta Chi; A.I.Ch.E.; Catalyst; Fraternity President's Council; Varsity Basketball.

Wood, William S.
B.S.Ch.E.

Indianapolis

A.I.Ch.E.

CIVIL ENGINEERING CIVIL ENGINEERING CIVIL ENGINEERING CIVIL ENGINEERING CIVIL ENGINEERING CIVIL

CIVIL ENGINEERING CIVIL ENGINEERING

CIVIL ENGINEERING CIVIL ENGINEERING CIVIL ENGINEERING CIVIL ENGINE

CIVIL ENGINEERING CIVIL ENGINEERING CIVIL ENGINEERING CIVIL ENGINEERING CIVIL ENGINEERING CIVIL ENGINEERING

W. K. HATT

G. E. LOMMEL

F. W. GREVE

B. H. PETTY

G. P. SPRINGER

FACULTY MEMBERS

G. O. Ashman
R. B. Crepps
C. A. Ellis
F. W. Greve
W. K. Hatt
W. J. Henderson
L. H. Kemmer
W. A. Knapp
G. E. Lommel
B. H. Petty
A. P. Poorman
J. H. Porsch
F. L. Serviss
P. E. Soneson
G. E. Spencer
G. P. Springer
M. W. Todd
R. B. Wiley

TOP—Turnbell, Freeman, Mitchell, Ross. Reynolds, Latter, Waling, Ingwalson, Rose. Byington, Keenan, Maish, Wood.

Civil Engineering Honorary

Founded at University of Illinois in 1922

Established at Purdue in 1929

OFFICERS

President ..... W. H. Keenan
Vice-President .... C. T. Reynolds
Secretary ..... F. F. Maish
Treasurer ..... R. R. Byington

STUDENT MEMBERS

J. M. Baker
R. R. Byington
J. K. Freeman
C. F. Ingwalson
F. F. Maish
W. O. Mitchell
W. H. Keenan
R. H. Latter
C. T. Reynolds
G. D. Rose
A. W. Ross
R. C. Turnbell
J. L. Waling
L. D. Wood

FACULTY MEMBERS

C. A. Ellis	W. K. Hatt	W. A. Knapp	J. H. Matthews
W. I. Freel	W. J. Henderson	G. E. Lommel	R. B. Wiley

STUDENT MEMBERS

A. J. Alter	R. H. Fatout	D. H. McFadden	R. L. Rupley
J. D. Anderson	F. N. Fisher	F. F. Maish	W. Scholer
W. S. Anderson	J. K. Freeman	D. D. Mason	P. J. Schriner
E. D. Ayer	H. W. Gibbs	M. E. Miller	F. G. Schurman
J. M. Baker	R. S. Harrison	W. O. Mitchell	F. T. Sheets
C. H. Bowers	W. T. Hooper	F. Milner	A. R. Simpson
L. H. Brown	C. F. Ingwalson	S. T. Nadolski	H. L. Snodgrass
R. R. Byington	M. Kachorsky	J. E. Noel	J. M. Suardi
C. H. Canham	W. H. Keenan	G. G. Pollock	R. C. Turnbell
E. G. Closson	R. M. Kimmel	P. W. Reed	R. E. Turner
C. W. Cox	K. V. Klemme	W. H. Reininga	E. C. Thoma
R. E. Davenport	A. W. Klika	C. T. Reynolds	F. P. Verdicchio
F. J. Dubsky	H. H. Lacey	L. A. Rieth	J. L. Waling
D. A. Eidson	R. H. Latter	G. D. Rose	R. M. Ward
D. O. Epp	C. A. Letsinger	A. W. Ross	L. D. Wood
W. F. Erickson	D. D. McCormick	L. Rowan	N. B. Wright
C. P. Ewoldt	F. P. McDowell	B. A. Royer	G. W. Zuck

TOP—Cox, Schurman, Wright, Suardi, Snodgrass, Erickson, Ingwalson, Royer.
Gibbs, Zuck, Keenan, Brown, Rieth, Letsinger, Klika, Reed.
Ross, Kachorsky, Ward, Davenport, Reininga, Rupley, Fatout, Pollock.
Freeman, Latter, Reynolds, Ewoldt, Miller, J. Anderson, Mitchell, W. Anderson, McDowell.
Maish, Rose, Waling, Byington, Turnbell, Milner, Canham, Wood.

Student Branch of American Society of Civil Engineers

Founded in New York City in 1852

Established at Purdue in 1921

OFFICERS

President ... R. R. Byington

Vice-President ..... R. C. Turnbell

Secretary ..... G. D. Rose

Treasurer ..... J. L. Waling

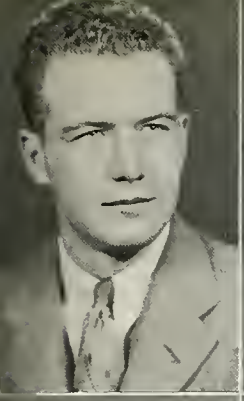

Hooper, William T., Jr.
B.S.C.E.
Chicago, Ill.
Theta Chi; A.S.C.E.; Scabbard and Blade; Silver Mask; Varsity Fencing.

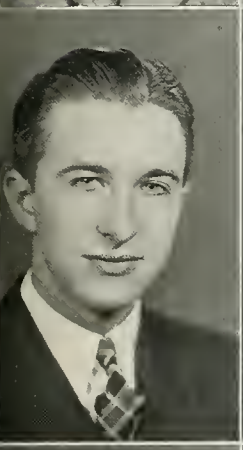

Davenport, Robert Eugene
B.S.C.E.
Buffalo, N. Y.

Ewoldt, C. P.
B.S.C.E.
Crawfordsville
Sigma Chi; A.S.C.E.; Student Senate.

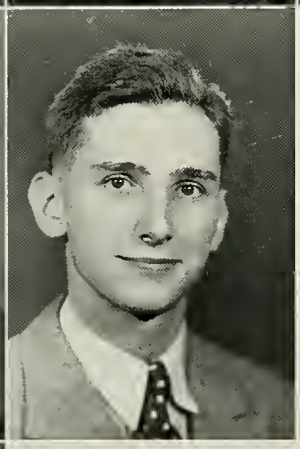

Byington, Robert R.
B.S.C.E.
Chicago, Ill.
Theta Xi; A.S.C.E., Pres.; Chi Epsilon; Fraternity President's Council.

Closson, Edgar G.
B.S.C.E.
Logansport
Kappa Sigma; A.S.C.E.; Dolphin Club; Fraternity President's Council; Intramural Sports; "P" Club; Varsity Swimming.

Eidson, David A.
B.S.C.E.
Mishawaka
A.S.C.E.; Reamers Club.

Anderson, WilliamS.
B.S.C.E.
Western Springs, Ill.
Sigma Phi Epsilon; A.S.C.E.; Cary Club; Intramural Sports.

Baker, James M.
B.S.C.E.
McKeesport, Pa.
Phi Gamma Delta; Alpha Phi Omega; A.S.C.E.; Chi Epsilon; Distinguished Student; Military Ball Comm.; "P" Club; Pistol Team; P.O.M.M.; Scabbard and Blade; Tau Beta Pi.

Canham, C. H.
B.S.C.E.
Virden, Ill.
Sigma Nu; Alpha Phi Omega; A.S.C.E.; Wesley Players.

Dillon, William H.
B.S.C.E.
Indianapolis
Beta Theta Pi; Playshop.

Anderson, John D.
B.S.C.E.
Indianapolis
P.I.A.; A.S.C.E.

Ingwalson, Carl F.
B.S.C.E.

Mankato, Minn.

Delta Tau Delta; A.S.C.E.; Chi Epsilon; Debating; Distinguished Student; Intramural Sports.

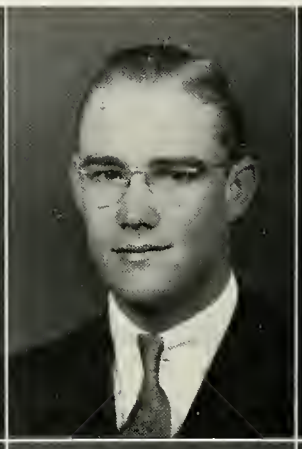

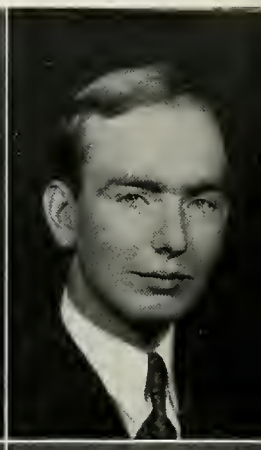

Kachorsky, M. S.
B.S.C.E.

Manville, N. J.

P.I.A.; A.S.C.E.; Cary Club; Freshman Tennis; Intramural Sports.

McCormick, Dean
B.S.C.E.

Canton, Ohio

Sigma Alpha Epsilon; A.S.C.E.; Dolphin Club; Sigma Delta Psi.

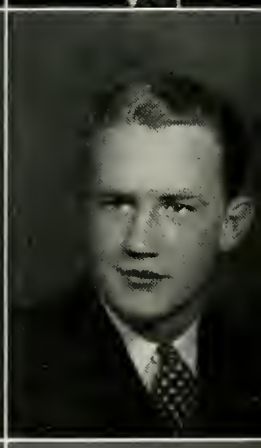

Keenan, William H.
B.S.C.E.

Gatun, Canal Zone

P.I.A.; A.S.C.E.; Chi Epsilon; Cosmopolitan Club; Distinguished Student; Tau Beta Pi.

McDowell, Frank P.
B.S.C.E.

Cincinnati, Ohio

Phi Delta Theta; A.S.C.E.; Intramural Sports; P.O.M.M.

Mason, Donald D.
B.S.C.E.

Kouts

A.S.C.E.

Latter, Richard H.
B.S.C.E.

Chicago, Ill.

Pi Kappa Alpha; A.S.C.E.; Cary Club; Chi Epsilon; Distinguished Student; Intramural Sports; "P" Club; Silver Mask; Tau Beta Pi; Varsity Fencing.

Maish, Frederic F.
B.S.C.E.

Tipton

Sigma Chi; A.S.C.E.; Chi Epsilon; Gimlet Club; "P" Club; Varsity Football Mgr.

Miller, M. E.
B.S.C.E.

Lafayette

Tau Kappa Epsilon; A.S.C.E.; Intramural Sports.

Milner, Frank
B.S.C.E.

Chicago, Ill.

P. I. A.; A.S.C.E.; Intramural Sports; Intramural Sports Mgr.; P.O.M.M.; Reamers Club; Scabbard and Blade.

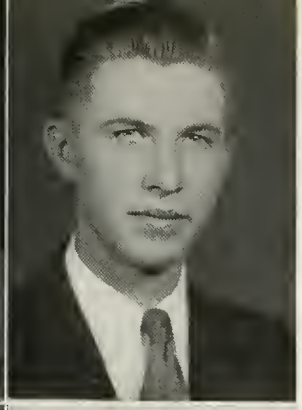

Zuck, Gerald W.
B.S.C.E.

Kingman

P.I.A.; A.S.C.E.; Camera Club; Silver Mask; Varsity Fencing.

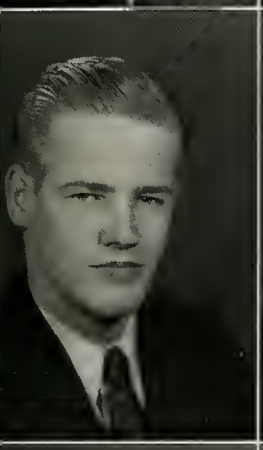
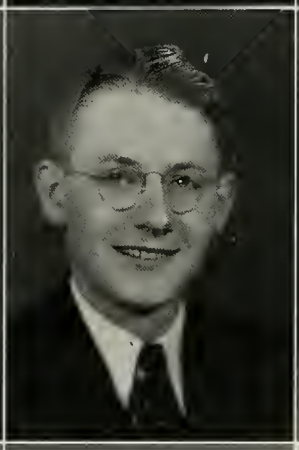

Snodgrass, Harold L.
B.S.C.E.

Larwill

A.S.C.E.

Wood, Leonard
B.S.C.E.

West Lafayette

Phi Kappa Psi; A. S.C.E.; Chi Epsilon; Distinguished Student; Engineer; Exponent, Jr. Ed.; Gimlet Club; Intramural Sports Mgr.; Sigma Delta Chi; Student Senate.

Reynolds, Chester T.
B.S.C.E.

Richmond

P. I. A.; A.S.C.E.; Chi Epsilon; Distinguished Student; Zouaves.

Scholer, W.
B.S.C.E.

Lafayette

Phi Kappa Psi; A. S.C.E.; Gimlet Club; Military Ball Comm.; Union, Exec.

Ward, R. M.
B.S.C.E.

Gary

A.S.C.E.; Glee Club.

Mitchell, Willard O.
B.S.C.E.

Indianapolis

A.S.C.E.; Chi Epsilon; "P" Club; Varsity Baseball.

Pollock, George Gordon
B.S.C.E.

Sacramento, Cal.

Transfer from Leland Stanford University; Kappa Sigma.

Ross, Andrew W.
B.S.C.E.

East Chicago

A.S.C.E.; Chi Epsilon; Distinguished Student; Tau Beta Pi.

Turnbell, Robert C.
B.S.C.E.

Frankfort

A.S.C.E., Vice-Pres.; Chi Epsilon; Intramural Sports.

ELECTRICAL ENGINEERING ELECTRICAL ENGINEERING ELECTRICAL ENGINEERING

ELECTRICAL ENGINEERING ELECTRICAL ENGINEERING ELECTRICAL ENGINEERING

ELECTRICAL ENGINEERING ELECTRICAL ENGINEERING ELECTRICAL ENGINEERING

LECTRICAL ENGINEERING ELECTRICAL ENGINEERING ELECTRICAL ENGINEERING

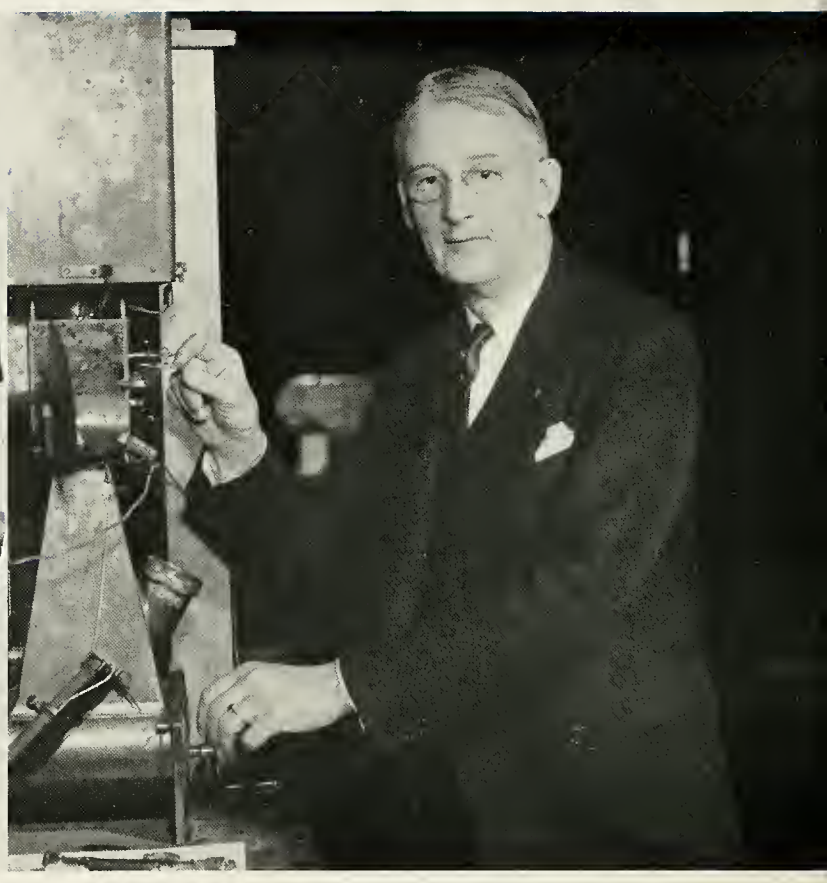

C. S. ROYS
D. T. CANFIELD

J. H. KARR
D. D. EWING

C. F. HARDING

LECTRICAL ENGINEERING ELECTRICAL ENGINEERING ELECTRICAL ENGINEERING

ETA KAPPA NU

FACULTY MEMBERS

J. M. Arnold
L. E. Beck
C. W. Caldwell
D. T. Canfield
D. L. Curtner
D. D. Ewing
R. H. George
C. F. Harding
G. V. Mueller
L. D. Rowell
C. S. Roys
E. M. Sabbagh
A. N. Topping

STUDENT MEMBERS

J. W. Batchelor
E. J. Baumbach
R. W. Beaudway
S. T. Brewer
J. F. Brubaker
L. W. Buchanan
K. H. Burrell
J. E. Burroughs
R. E. Dutenhaver
G. J. Easley
J. M. Evans
E. G. Greber
C. F. Hall
E. L. Keller
J. C. Leffel
L. F. Lischer
R. W. Loehr
M. E. Love
K. B. McEachron
H. W. McKee
R. H. Schlundt
C. D. Sloan
W. L. Wearly
H. F. Wells
H. E. Weppler
W. W. Winter
S. R. Wirth
W. H. Wood

TOP—Batchelor, Keller, Schlundt, Mueller, Wood, Winter.
Caldwell, Baumbach, Love, Leffel, McKee, Wearly, Sloan, Wells, Evans.
Dutenhaver, Hall, Buchanan, Easley, Beaudway, Loehr, Lischer, Brewer.
Brubaker, Weppler, Burrell, McEachron, Wirth, Greber, Burroughs.

Electrical Engineering Honorary
Founded at University of Illinois in 1906
Established at Purdue in 1912

OFFICERS

President . K. B. McEachron
Vice-President ..... K. H. Burrell
Secretary ..... E. G. Greber
Treasurer ... H. E. Weppler

A.I.E.E. A.I.E.E. A.I.E.E. A.I.E.E. A.I.E.E. A.I.E.E. A.I.E.E. A.I.E.E.

TOP—Luginbill, Gallup, Kwolek, Karr, Lowery, Ruark, Ramsey, Caldwell, Reedy.
Sprague, Yang, Whitcomb, Nottingham, Mueller, Embertson, Ford, Nihlson, Curtis.
Beck, Tung, Keller, Batchelor, Dale, Birge, Easley, Roth, Levy, Futoohee.
Hall, Johnson, Whitney, Aikman, DeGroot, Leffel, Wood, Mortensen, Wallace, Geiser.
Curtner, Dutenhaver, Wills, Meacham, Jump, Blistain, Rapalski, Burroughs, Newman.

TOP—Baumbach, Schlundt, Weppler, Cleaveland, Birdsall, Evans, Wells, Murray.
Winzeler, McKee, Lutgens, Scott, Justin, Holloway, Huppman, Merriam.
Vogel, McIntire, Lommel, Walters, Bouton, Brown, Dana, Willennar, Lawrenz.
Greber, Burrell, McEachron, Buchanan, Beaudway, Brubaker, Loehr, Lischer, Sloan, Trbovich.
Conciatu, Winter, Giffin, Wearly, Bowman, Wirth, Woodruff, Brewer, Bunovich.

Purdue Branch of American Institute of Electrical Engineers

Founded at Purdue, Ohio, and Pennsylvania Universities in 1900

Established at Purdue in 1900

OFFICERS

Chairman .... W. L. Wearly
Vice-Chairman . F. H. Justin
Secretary ... J. R. Woodruff
Treasurer ..... S. R. Wirth
Faculty Adviser .....
..... J. H. Bowman
Senior Representative .....
..... K. A. Giffin
Junior Representative .....
..... L. B. Saunders

Aikman, Oliver
B.S.E.E.
Dana
P.I.A.; A.I.E.E.; Intramural Sports.

Batchelor, John W.
B.S.E.E.
Indianapolis
Lambda Chi Alpha; A. I. E. E.; Distinguished Student; Eta Kappa Nu.

Baumbach, Earl J.
B.S.E.E.
South Bend
P. I. A.; A.I.E.E.; Eta Kappa Nu; Pistol Team.

Birdsall, Lewis C.
B.S.E.E.
Glencoe, Ill.
Phi Kappa Sigma; A.I.E.E.; Intramural Sports.

Boroviak, E. T.
B.S.E.E.
Chicago, Ill.
Theta Xi.

Beaudway, Robert W.
B.S.E.E.
Chicago, Ill.
Pi Kappa Alpha; A. I.E.E.; Distinguished Student; Fraternity President's Council; Skull and Crescent; Tau Beta Pi.

Blaney, R. D.
B.S.E.E.
Kansas City, Mo.
Kappa Delta Rho; Cary Club.

Bouton, Maurice N.
B.S.E.E.
Leonia, N. J.
Triangle; A.I.E.E.; Band; Cary Club Glee Club; Intramural Sports; University Choir.

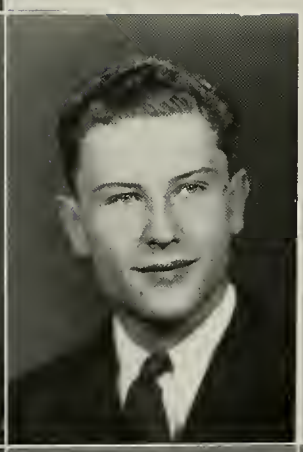

Blistain, William, Jr.
B.S.E.E.
Lafayette
Kappa Sigma; A.I. E.E.

Brewer, S. T.
B.S.E.E.
West Lafayette
P. I. A.; A.I.E.E.; Cadet Officers Luncheon Comm.; Distinguished Student; Eta Kappa Nu; Intramural Sports; P.O.M.M.; Religious Council; Tau Beta Pi.; W.B. A.A.

Brubaker, John F.
B.S.E.E.
Fort Wayne
Phi Gamma Delta; A.I.E.E.; Choral Society; Concert Choir; Distinguished Student; Engineer; Eta Kappa Nu; Glee Club; Scabbard and Blade; Tau Beta Pi; University Choir; W. B.A.A.

Burroughs, J. E.
B.S.E.E.
Rochester, N. Y.
A. I. E. E.; Distinguished Student; Eta Kappa Nu; P. O.M.M.; Tau Beta Pi.

Cleaveland, G. W.
B.S.E.E.
Wabash
Triangle; A.I.E.E.; Camera Club; W. B.A.A.

Duncan, Richard L.
B.S.E.E.
West Lafayette
Varsity Baseball and Basketball.

Dutenhaver, Rolland E.
B.S.E.E.
Mishawaka
A.I.E.E.; Distinguished Student.

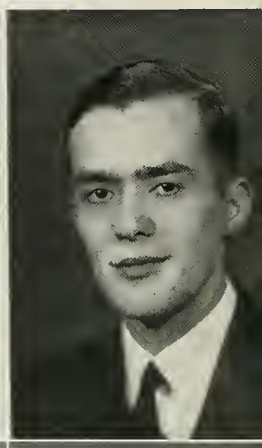

Burrell, Kenneth H.
B.S.E.E.
South Bend
Triangle; A.I.E.E. Distinguished Student; Eta Kappa Nu; Tau Beta Pi.

Chamberlain, Richard W.
B.S.E.E.
Salem, Ohio
Sigma Chi; A.I.E.E.; Intramural Sports Mgr.

De Groot, John A.
B.S.E.E.
Winona, Minn.
P. I. A.; A.I.E.E.; Alpha Phi Omega; Cadet Officers' Luncheon Comm.; Distinguished Student.

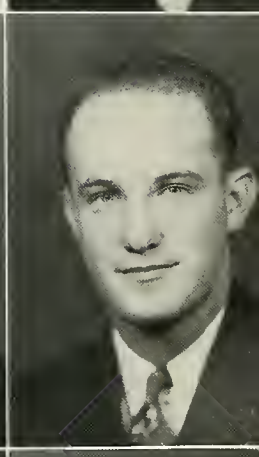

Bunovich, Michael A.
B.S.E.E.
McKeesport, Pa.
Tau Kappa Epsilon; A.I.E.E.; Cosmopolitan Club.

Caldwell, Joseph
B.S.E.E.
Lombard, Ill.
Phi Kappa Tau; A. I.E.E.; W.B.A.A.

Buchanan, L. W.
B.S.E.E.
Covington, Ohio
P.I.A.; A.I.E.E.; Distinguished Student; Eta Kappa Nu; Intramural Sports; Tau Beta Pi.

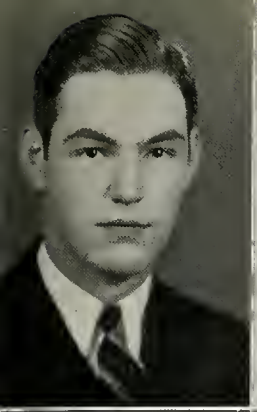

Easley, Gilbert J.
B.S.E.E.

Indianapolis

A.I.E.E.; Band; Distinguished Student; Eta Kappa Nu; Tau Beta Pi.

Embertson, M. A.
B.S.E.E.

Valley City, N. D.

Acacia; A.I.E.E.; Engineer; Glider Club; Playshop.

Ford, Paul C.
B.S.E.E.

Frankfort

Transfer from DePauw; A.I.E.E.; Radio Club.

Giffin, Kenneth A.
B.S.E.E.

Bellaire, Ohio

A.I.E.E.; Glider Club.

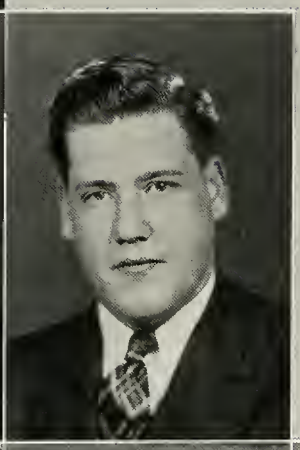

Evans, J. Mack
B.S.E.E.

Pine Bluff, Ark.

Beta Theta Pi; A.I.E.E.; Band; Distinguished Student; Eta Kappa Nu.

Gallup, Elmer E.
B.S.E.E.

Wolcottville

P.I.A.; A.I.E.E.

Good, Albert P.
B.S.E.E.

Bronxville, N. Y.

Kappa Sigma; Intramural Sports.

Geiser, Kenneth R.
B.S.E.E.

Fort Wayne

P. I. A.; A.I.E.E.; Engineer; Intramural Sports; Playshop; The Independent.

Graham, Robert E.
B.S.E.E.

Kansas City, Mo.

A. I. E. E.; Distinguished Student.

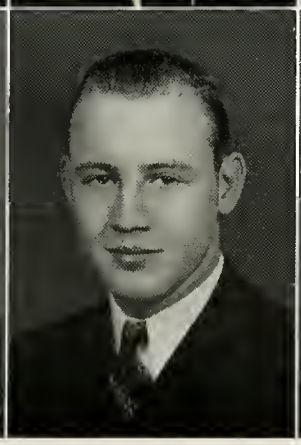

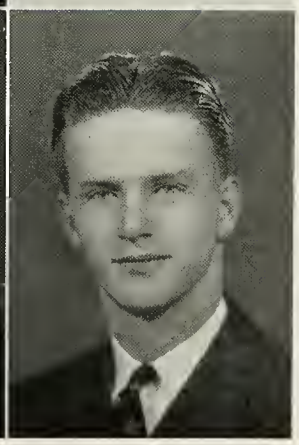

Greber, Edward G.
B.S.E.E.

Richmond Heights, Mo.

Delta Tau Delta; A.I.E.E.; Band; Distinguished Student; Eta Kappa Nu, Secy.; Tau Beta Pi.

Hodgdon, William Wylie
B.S.E.E.

Pittsburgh, Pa.

Sigma Chi; A.I.E.E.; Fraternity President's Council; Gimlet Club, Pres.; Intramural Sports Mgr.; Iron Key; "P" Club; Varsity Football Mgr.

Jewell, M. B.
B.S.E.E.

West Lafayette

P.I.A.; A.I.E.E.

Jump, James Edward
B.S.E.E.

Noblesville

Delta Tau Delta; A.I.E.E.; Union, Vice-Pres.

Justin, Frank H.
B.S.E.E.

West Lafayette

Activities Council; A.I.E.E.; W.B.A.A.

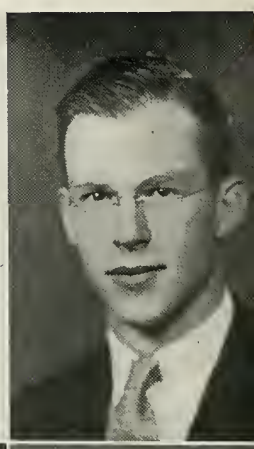

Harrison, F. E.
B.S.E.E.

Sherwood, Ohio

A.I.E.E.; Cary Club; Intramural Sports.

Hudson, M. B.
B.S.E.E.

Indianapolis

A.I.E.E.

Johnson, Robert Ellsworth
B.S.E.E.

Indianapolis

Alpha Tau Omega; A.I.E.E.; Fraternity President's Council; Intramural Sports; Playshop; Scabbard and Blade; Skull and Crescent.

Hanneforth, Earl W.
B.S.E.E.

Indianapolis

Theta Tau.

Hopkins, George S.
B.S.E.E.

Hammond

Pi Kappa Alpha; A.I.E.E.; Playshop.

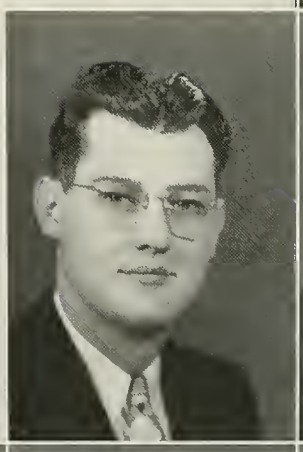

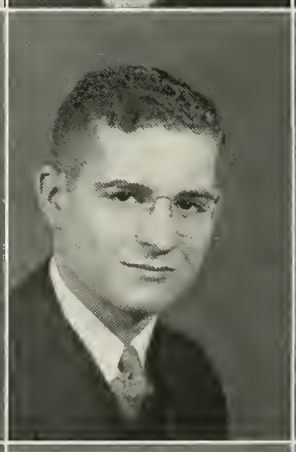

Hall, Clayton F.
B.S.E.E.

Swanton, Ohio

A.I.E.E.; Distinguished Student; Eta Kappa Nu; Tau Beta Pi.

Keller, Ernest L.
B.S.E.E.
Georgetown
A. I. E. E.; Distinguished Student; Eta Kappa Nu

Kennedy, Colin G.
B.S.E.E
West Lafayette
A.I.E.E., Distinguished Student; Tau Beta Pi.

Kochman, R. B.
B.S.E.E
Elwood
A.I.E.E.

Lempke, Walter J., Jr.
B.S.E.E.
Wilmette, Ill.
Phi Gamma Delta; Intramural Sports.

Kerber, Gordon H.
B.S.E.E.
Park Ridge, Ill.
A.I.E.E.; Dolphin Club; "P" Club; Reamers Club; Varsity Swimming and Water Polo.

Kwolek, Matthew J.J.
B.S.E.E
Hammond
P. I. A., A.I.E.E.; Intramural Sports; Newman Club, Reamers Club; Zouaves.

Levy, George F.
B.S.E.E.
Cicero, Ill.
P. I. A.; A.I.E.E.; W.B.A.A.

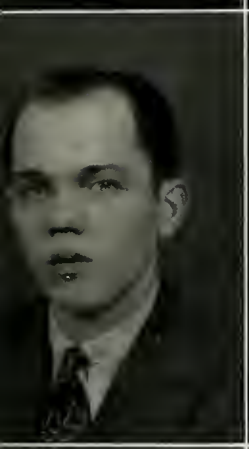

Leffel, John C.
B.S.E.E
Twelve Mile
P. I. A.; A.I.E.E., Distinguished Student. Eta Kappa Nu; Intramural Sports; Tau Beta Pi.

Lischer, Ludwig, F.
B.S.E.E.
Michigan City
A. I. E. E.; Distinguished Student; Eta Kappa Nu; Scabbard and Blade; Tau Beta Pi, Secy.

Loehr, Robert W.
B.S.E.E.
Richmond
Phi Gamma Delta; Alpha Phi Omega; Distinguished Student; Eta Kappa Nu; Fraternity President's Council; Intramural Sports; Skull and Crescent; Student Senate; Tau Beta Pi.

Luginbill, WebsterF.
B.S.E.E.

West Lafayette

A.I.E.E.; Intramural Sports; Religious Council; Scabbard and Blade.

McKee, Herbert W.
B.S.E.E.

Indianapolis

P.I.A.; A. I. E. E.; Reamers Club.

Morris, E. Hugh
B.S.E.E.

Louisville, Ky.

Exponent, Editorial Board, Managing Ed.; Sigma Delta Chi; W.B.A.A.

Mossman, Robert B.
B.S.E.E.

South Bend

A.I.E.E.

Love, Marion E.
B.S.E.E.

West Lafayette

Phi Delta Theta: Distinguished Student; Eta Kappa Nu; P.O.M.M.; Scabbard and Blade; Tau Beta Pi.

McEachron, Karl B., Jr.
B.S.E.E.

Pittsfield, Mass.

A.I.E.E.; Band; Cary Club; Distinguished Student; Eta Kappa Nu; Reamers Club; Religious Council; Tau Beta Pi.

Merriam, Glenn E.
B.S.E.E.

Toledo, Ohio

P.I.A.; A. I. E. E.; Alpha Phi Omega; W.B.A.A.

Long, George B.
B.S.E.E.

Osceola

Delta Upsilon; A.I. E.E.

Lutgens, Albert D.
B.S.E.E.

Sioux Falls, S.D.

Kappa Delta Rho; A. I. E. E.; Gala Week Comm.; Gimlet Club; Intramural Sports; "P" Club; Varsity Baseball Mgr.

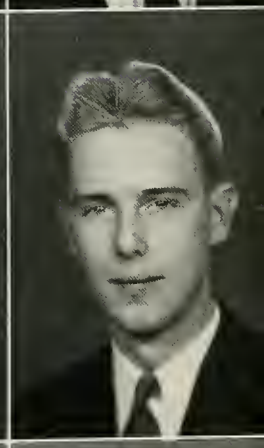

Lommel, Edward G.
B.S.E.E.

Lawrenceburg

Triangle; A.I.E.E.; Distinguished Student; Engineer; Intramural Sports; W. B.A.A.

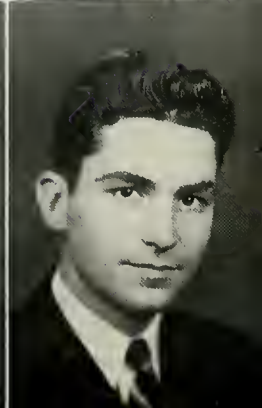

Murray, Frank
B.S.E.E.
Garrett
P.I.A.; A.I.E.E.

Newman, J. C.
B.S.E.E.
Thermal, Calif.
Theta Chi; A.I.E.E.; Intramural Sports.

Ramsey, Morris G.
B.S.E.E.
Darlington
P.I.A.; A.I.E.E.

Scott, Donald B.
B.S.E.E.
Geneva, Ill.
Kappa Delta Rho; A.I.E.E.; P.O.M.M.; Varsity Track.

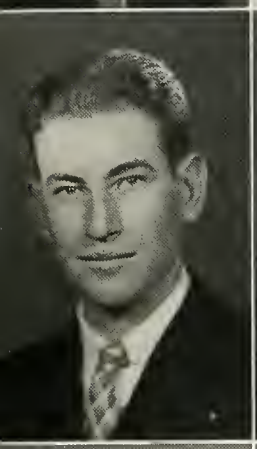

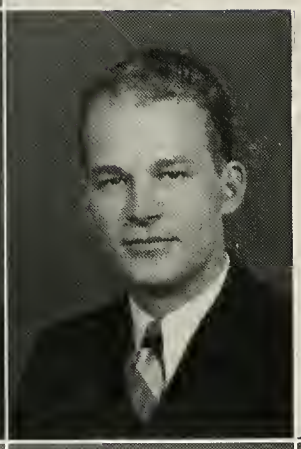

Nihlson, B. A.
B.S.E.E.
Chicago, Ill.
Delta Chi; A.I.E.E.

Reiner, Kenneth
B.S.E.E.
Brooklyn, N. Y.
P.I.A.; Intramural Sports Mgr.

Shank, Robert J.
B.S.E.E.
Goshen
P.I.A.; A.I.E.E.; Distinguished Student; Reamers Club.

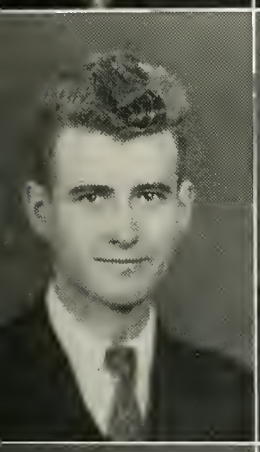

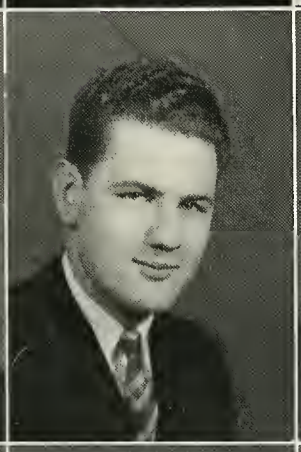

Roth, Walter L.
B.S.E.E.
B.S.M.E.
Evansville
A.I.E.E.; A.S.M.E.

Sloan, C. Dwayne
B.S.E.E.
Brownsburg
Kappa Delta Rho; A.I.E.E.; Distinguished Student; Eta Kappa Nu.

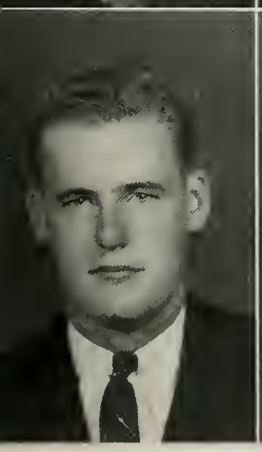

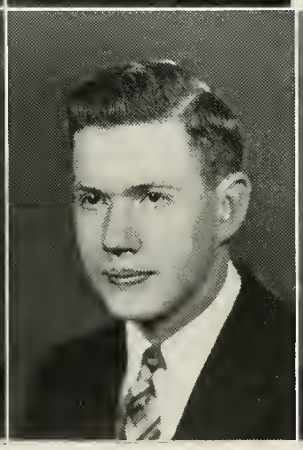

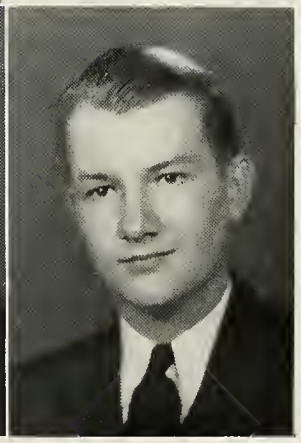

Steffey, Charles D.
B.S.E.E.
Logansport
P.I.A.; A.I.E.E.; Distinguished Student.

Vogel, Gerald C.
B.S.E.E.

Lafayette

P.I.A.

Wearly, William L.
B.S.E.E.

Warren

Beta Theta Pi; A.I.E.E., Pres.; Band; Distinguished Student; Eta Kappa Nu; Intramural Sports; Tau Beta Pi.

West, Arthur H.
B.S.E.E.

Wilmette, Ill.

Delta Upsilon; A.S.M.E.

Whitcomb, R. L.
B.S.E.E.

Butlerville

A.I.E.E.; Dolphin Club; Intramural Sports; Scrivener; Varsity Swimming; W.B.A.A.

Vargo, F. W.
B.S.E.E.

Indianapolis

P.I.A.; A. I. E. E.; Newman Club.

Walters, J. N., Jr.
B.S.E.E.

East Orange, N. J.

Triangle; A.I.E.E.; Debris, Photographic Ed.

Weppler, H. Edward
B.S.E.E.

Webster Groves, Mo.

Triangle; A.I.E.E.; Band; Distinguished Student; Eta Kappa Nu; Radio Club, Pres.; Tau Beta Pi; W.B.A.A.

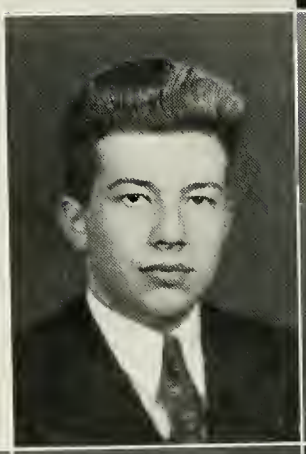

Trbovich, Nick
B.S.E.E.

East Chicago

Theta Tau; A.I.E.E.; Distinguished Student; Fraternity President's Council; Intramural Sports.

Wallace, Robert Henry
B.S.E.E.

Lafayette

Phi Kappa Psi; A.I.E.E.; Dolphin Club; Varsity Swimming and Water Polo.

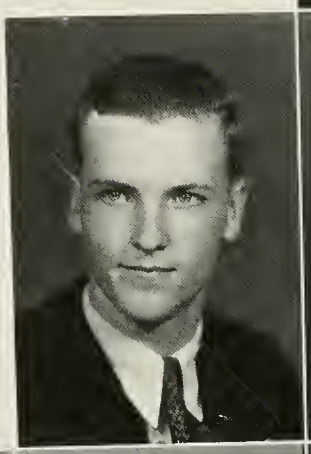

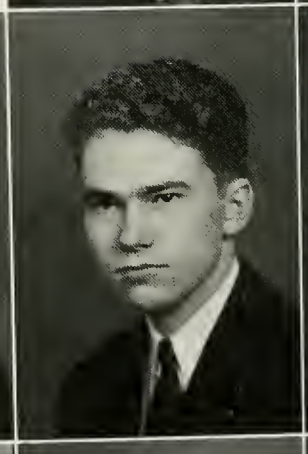

Thomson, Edward
B.S.E.E.

Madisonville, Ky.

Pi Kappa Phi; A.I.E.E.; P.O.M.M. Student Senate; W.B.A.A.

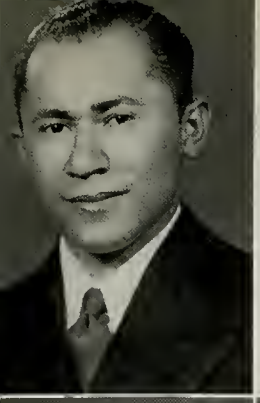

Whitney, J. F.
B.S.E.E.

Aparri, Cagayan, Luzon, P. I.

A. I. E. E.; Cosmopolitan Club; Filipino Club; Flying Club.

Willennar, Alfred H.
B.S.E.E.

Albion

A.I.E.E.

Williams, David F.
B.S.E.E.

Colville, Wash.

Phi Delta Theta; Cary Club; Fraternity President's Council; Gala Week Comm.; Playshop; W.B.A.A.

Winter, William W.
B.S.E.E.

Chicago, Ill.

Phi Kappa Psi; A. I.E.E.; Band; Distinguished Student; Eta Kappa Nu.

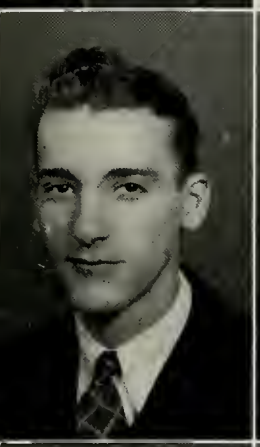

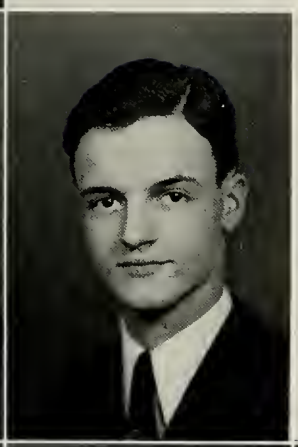

Willey, Frank G.
B.S.E.E.

Cincinnati, Ohio

Beta Theta Pi; A.I. E.E.; Band; Distinguished Student; Glee Club; Playshop; Tau Beta Pi.

Williams, William A.
B.S.E.E.

Grayville, Ill.

P.I.A.; A.I.E.E.

Winzeler, John W.
B.S.E.E.

Chicago, Ill.

A.I.E.E.

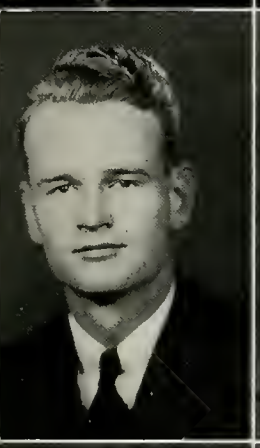

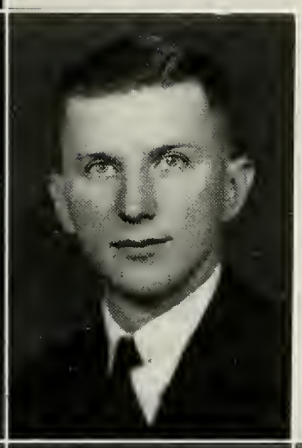

Wills, Robert G.
B.S.E.E.

Oak Park, Ill.

Wirth, S. R.
B.S.E.E.

West Lafayette

P.I.A.; A. I. E. E., Treas.; Distinguished Student; Eta Kappa Nu, Secy.; Glee Club; Junior Prom Comm. Reamers Club; Student Senate, Exec. Council; Tau Beta Pi, Vice-Pres.; The Independent.

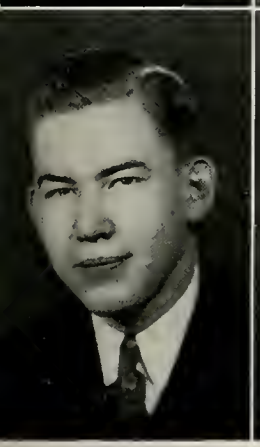

Woodruff, J. R.
B.S.E.E.

Hattiesburg, Miss.

A.I.E.E.; Distinguished Student; Reamers Club.

MECHANICAL ENGINEERING MECHANICAL ENGINEERING MECHANICAL ENGINEERING

MECHANICAL ENGINEERING MECHANICAL ENGINEERING MECHANICAL ENG

MECHANICAL ENGINEERING MECHANICAL ENGINEERING MECHANICAL ENGINEERING

E. G. WELCH
H. G. VENEMANN

D. S. CLARK
L. V. LUDY

G. A. YOUNG

TOP—Daniels, Cox, Belury, Berg, Kelley, White, Krebs, Klaiber.
Stewart, O'Neal, Musham, Murray, Wray, Martin, Egnor, Smith, Bice.
Coplen, Buenting, Bornhauser, Geder, Winter, Williams, Pultz, VanNatta, Grossman.
Kueck, Antoini, Wahl, Wright, Wait, Kany, Kreiser, Parker.

PI TAU SIGMA

Mechanical Engineering Honorary

Founded jointly at University of Illinois and University of Wisconsin in 1915

Established at Purdue in 1922

OFFICERS

President ..... D. N. Wait
Vice-President . J. A. Kany
Secretary ..... F. Wahl
Treasurer .... J. W. Wright

PI TAU SIGMA PI TAU SIGMA PI TAU SIGMA PI TAU SIGMA PI TAU SIGMA PI TAU

FACULTY MEMBERS

D. S. Clark
A. W. Cole
S. Fairman
J. W. Geiger
E. S. Gray
W. E. Gray
F. W. Greve
G. W. Haskins
G. A. Hawkins
R. H. Heyer
F. C. Hockema
J. D. Hoffman
H. M. Jacklin
G. C. King
L. V. Ludy
C. W. Messersmith
W. T. Miller
G. V. Mueller
G. W. Munro
C. H. Robertson
H. Rubenkoenig
T. K. Sanders
G. H. Shepard
H. L. Solberg
H. J. Stoever
H. G. Venemann
J. E. Walters
G. A. Young

STUDENT MEMBERS

H. F. Antonini
N. G. Belury
E. P. Berg
G. W. Bice
L. B. Bornhauser
O. W. Buenting
M. C. Compton
H. L. Coplen
E. N. Cox
S. D. Daniels
R. F. Egnor
H. J. Geder
F. A. Grossman
J. A. Kany
R. M. Kelly
C. L. Klaiber
E. P. Krebs
L. G. Kreiser
H. F. Kueck
G. W. Martin
J. R. Murray
W. C. Musham
W. B. O'Neal
L. E. Parker
N. J. Pultz
C. Smith
R. R. Stewart
R. A. Uner
J. W. VanNatta
P. H. Vernor
D. N. Wait
F. Wahl
E. W. White
R. K. Williams
W. E. Winter
P. C. Wray
J. W. Wright

Student Branch of American Society of Mechanical Engineers

Founded in 1880

Established at Purdue in 1909

OFFICERS

Chairman .... R. K. Weldy

Secretary .. W. B. Wolverton

Treasurer .... R. K. Nesbitt

Program Chairman .... J. F. McCauley

TOP—Grossman, Lewis, Reed, Stivers, Tearney, Alden, Pearce, Stewart, Kettle.
Wakefield, Carton, R. M. Kelley, Paul, Hammer, Heritage, Clutter, Bowen.
Eichhorn, Johnson, Cox, Setterblade, Small, Baals, Louderback, Langohr, Springman.
Strang, Wilson, Baase, Smith, Carson, J. Gerlach, Voigt, Conway, Roth.
Heller, Katz, Eade, Kahlenberg, Wolverton, Weldy, Helbig, Chapp, R. S. Kelley.

FACULTY MEMBERS

A. W. Cole
J. W. Geiger
H. F. Girvin
G. W. Haskins
G. A. Hawkins
F. C. Hockema
J. D. Hoffman
R. W. Lindley
L. V. Ludy
C. W. Messersmith
A. H. Monroe
A. A. Potter
H. Rubenkoenig
H. L. Solberg
G. H. Shepard
W. P. Turner
G. A. Young

STUDENT MEMBERS

F. Adams
C. J. Alden
W. R. Alexander
J. M. Ammerman
D. D. Baals
F. C. Baase
C. E. Bassett
G. W. Bice
J. D. Bowen
C. A. Bublitz
H. B. Carbon
J. E. Carr
D. H. Carson
R. F. Carton
H. J. Chapp
D. M. Chenoweth
L. W. Chew
W. D. Claus
T. D. Clifford
C. E. Clutter
W. C. Compto
J. G. Conway
R. S. Cooper
H. L. Coplen
E. N. Cox
F. M. Crosby
C. G. Daley
P. L. Dalrymple
M. A. Dean
E. G. Doke
R. W. Dwight
F. P. Eade
A. H. Egly
R. L. Eichhorn
P. E. Flebbe
A. H. Fox
F. E. Gaiser
A. F. Ganier
C. J. Gerlach
J. H. Gerlach
W. W. Gilbert
S. M. Gniewosh
H. R. Goodyear
F. A. Grossman
C. P. Hall
J. E. Hammer
R. A. Hedlund
J. J. Hein
H. F. Helbig
E. W. Heller
E. C. Heritage
G. Iddles
R. E. Johnson
C. M. Jorgeson
J. B. Kahlenberg
J. P. Katz
R. M. Kelley
R. S. Kelley
C. L. Kepner
J. W. Kettle
C. L. Klaiber
E. J. Kroeger
H. F. Kueck
C. W. Lambert
R. B. Langohr
H. E. Lewis
P. G. Louderback
E. S. Lowman
R. H. Lucas
W. J. Ludman
J. H. Lynch
J. F. McCauley
N. R. Mankey
E. H. Mesterharm
D. R. Moore
D. F. Mull
B. Naganidhi
S. B. Paul
C. W. Pearce
F. G. Petersen
C. S. Pierce
T. W. Reed
G. A. Riley
W. L. Roth
S. Russell
R. M. Sasser
R. L. Schinbeckler
B. G. Schlemmer
R. N. Schneblin
H. R. Sennstrom
E. O. Setterblade
G. E. Small
J. W. Small
B. M. Smith
C. D. Smith
W. H. Smith
J. F. Soles
W. I. Spitler
K. W. Sprankle
G. F. Springman
D. E. Steinle
R. R. Stewart
F. O. Stivers
J. Strait
H. Strang
S. M. Strominski
J. H. Tearney
A. H. Tober
C. J. Trees
J. W. VanNatta
F. E. Vinson
R. N. Voigt
F. G. Wahl
D. N. Wait
M. C. Wakefield
C. F. Warner
E. M. Warren
D. P. Wedel
R. K. Weldy
J. M. Wild
F. B. Wilson
W. E. Winter
W. B. Wolverton
T. C. Wozniak
P. C. Wray
E. K. Wright
J. W. Wright
F. J. Zircher

Bornhauser, L. B.
B.S.M.E.
Evansville
Sigma Phi Epsilon; Pi Tau Sigma; Society of Automotive Engineers, Secy.-Treas.

Antonini, Herman F.
B.S.M.E.
Mitchell
Sigma Phi Epsilon; Exponent, Adv. Mgr.; Gimlet Club; Pi Tau Sigma; P.O.M.M.

Berg, Eugene P.
B.S.M.E.
Wilmette, Ill.
Delta Upsilon; A.S.M.E.; Intramural Sports.

Blakley, J. H.
B.S.M.E.
Indianapolis
Delta Upsilon; A.S.M.E.; Intramural Sports.

Bolds, M. H.
B.S.I.E.
West Lafayette

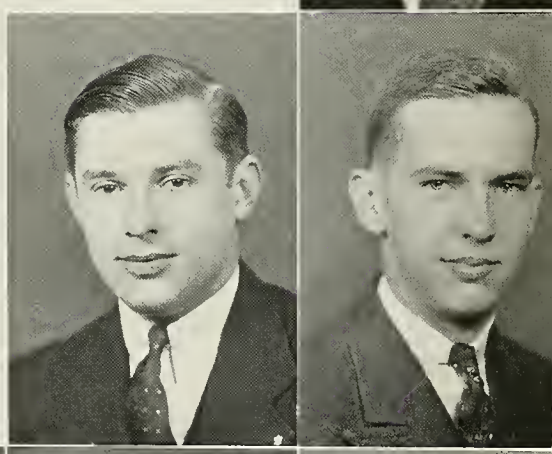

Anderson, Roy Frederick
B.S.M.E.
Ontarioville, Ill.
Kappa Delta Rho; A.S.M.E.; Cary Club; Fraternity President's Council; Freshman Football and Swimming; Intramural Sports; Varsity Football and Swimming.

Belury, N. G.
B.S.M.E.
Waterbury, Conn.
Delta Upsilon; Cadet Officers' Luncheon Comm.; Intramural Sports; Pi Tau Sigma; P.O.M.M.; Scabbard and Blade.

Bice, G. W.
B.S.M.E.
Edinburg
Phi Kappa; A.S.M.E.; Band; Distinguished Student; Newman Club; Pi Tau Sigma.

Ammerman, J. M.
B.S.M.E.
Indianapolis
Playshop.

Atkins, Vernon L.
B.S.M.E.
Sabina, Ohio
Glider Club.

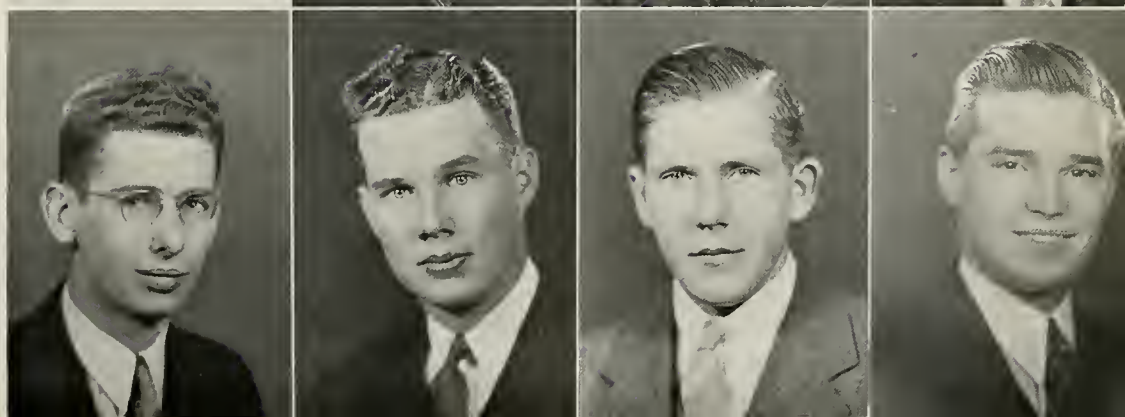

Alexander, William R.
B.S.M.E.
Glen Ellyn, Ill.
Kappa Delta Rho; A.S.M.E.; Cary Club; Intramural Sports.

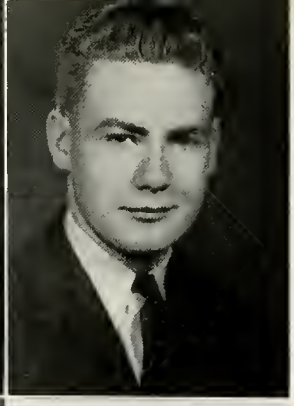

Carr, J. E.
B.S.M.E.

Weedsport, N. Y.

P.I.A.; A.S.M.E.; Intramural Sports; Newman Club.

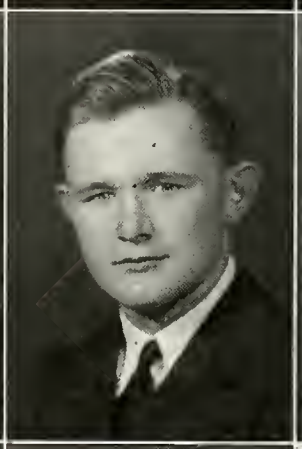

Callis, Charles M.
B.S.I.E.

Greentown

Acacia; Debating; Engineer; Playshop; Theta Alpha Phi.

Carlson, Russell O.
B.S.M.E.

Marquette, Mich.

Transfer from Northern State Teachers College; Alpha Kappa Lambda; A.S.M.E.; Distinguished Student.

Brusky, J. W.
B.S.M.E.

Chicago, Ill.

Kappa Sigma; A.S.M.E.; Intramural Sports; Newman Club.

Buenting, Otto W.
B.S.M.E.

Pittsburgh, Pa.

Phi Kappa Psi; Cadet Officers' Luncheon Comm.; Cary Club; Intramural Sports; Pi Tau Sigma; P.O.M.M.; Scabbard and Blade; Sigma Delta Psi; Varsity Tennis.

Carbon, H. B.
B.S.M.E.

Monon

P.I.A.; A.S.M.E.

Bowen, Max M.
B.S.M.E.

Lafayette

Intramural Sports.

Brown, David R.
B.S.M.E.

Scarsdale, N. Y.

Phi Kappa Sigma; A.S.M.E.; Intramural Sports.

Bublitz, Charles A.
B.S.M.E.

Gary

Sigma Phi Epsilon; A.S.M.E.; Playshop; Scabbard and Blade; Skull and Crescent.

Capron, C. E.
B.S.M.E.

Rockford, Ill.

Phi Gamma Delta; Society of Automotive Engineers.

MECHANICAL ENGINEERING MECHANICAL ENGINEERING MECHANICAL ENGINEERI

Clark, Hubert M.
B.S.M.E.
Chicago, Ill.
Theta Xi; A.S.M.E.

Cole, John D.
B.S.M.E.
Chicago, Ill.
Delta Tau Delta; Newman Club.

Coombs, Carl B.
B.S.M.E.
Indianapolis
Phi Gamma Delta; A.S.M.E.; Society of Automotive Engineers.

Cooper, Robert S.
B.S.M.E.
New Harmony
A.S.M.E.; Flying Club.

Chenoweth, Dale M.
B.S.M.E.
Portland
A.S.H.V.E.; A.S.M.E.; Distinguished Student.

Clifford, Thomas D.
B.S.M.E.
Gary
Sigma Phi Epsilon; A.S.M.E.; Intramural Sports.

Compton, Mardis Craig
B.S.M.E.
Chicago Heights, Ill.
Alpha Chi Rho; A.S.M.E.; Concert Choir; Glee Club, Mgr.; Pi Tau Sigma; Society of Automotive Engineers; University Choir.

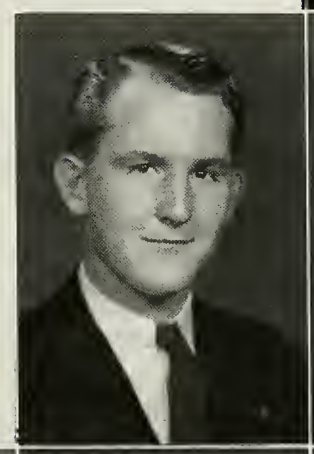

Chastain, Bruce Irvin
B.S.M.E.
Salem
P. I. A.; Distinguished Student; Society of Automotive Engineers.

Claus, W. D.
B.S.M.E.
Cumberland, Md.
Kappa Delta Rho; A.I.A.E.; A.S.M.E.; Cary Club; Intramural Sports.

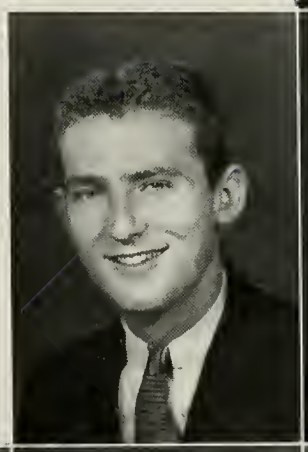

Carton, Richard F.
B.S.M.E.
Earl Park
P.I.A.; Glider Club; Newman Club.

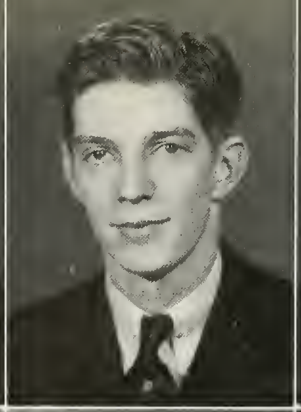

Doke, Ernest G.
B.S.M.E.

Oak Park, Ill.

Beta Theta Pi; A. S.M.E.; Freshman Football and Track; Playshop.

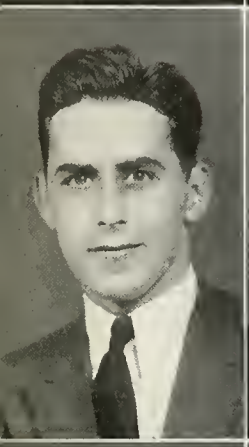

Davis, S. Parrish
B.S.M.E.

Dawson, Ga.

Beta Theta Pi; Cadet Officers' Luncheon Comm.

Diesbach, F. B.
B.S.M.E.

Hamilton, Ohio

Phi Kappa Psi; Freshman Track; Intramural Sports.

Daley, Charles G.
B.S.M.E.

Hornell, N. Y.

A. S. M. E.; Cary Club; Distinguished Student; Newman Club.

Danner, William J.
B.S.M.E.

Terre Haute

Delta Chi; A.S.M. E.; Band.

Dean, Millard A.
B.S.M.E.

Benton Harbor, Mich.

Delta Chi; A.S.M. E.; Band.

Coplen, H. L., Jr.
B.S.M.E.

Rochester

Triangle; Distinguished Student; Engineer; Fraternity President's Council; Intramural Sports; Pi Tau Sigma.

Cusic, M. E.
B.S.M.E.

Rockford, Ill.

Phi Gamma Delta.

Daniels, S. D.
B.S.M.E.

Gary

Intramural Sports; Pi Tau Sigma.

Day, John H.
B.S.M.E.

West Lebanon

P. I. A.; A.S.M.E.; Flying Club; The Independent.

Egnor, Robert F.
B.S.M.E.
Spencer
P.I.A.; Pi Tau Sigma; Reamers Club.

Evans, B. Gaylord
B.S.M.E.
Indianapolis
Tau Kappa Epsilon; Cary Club; Engineer, Jr. Ed.

Farwell, Arthur F. Jr.
B.S.M.E.
Chicago, Ill.
Phi Delta Theta; Dolphin Club; Glider Club; Intramural Sports; Varsity Swimming and Water Polo.

Flebbe, Paul E.
B.S.M.E.
North Platte, Neb.
Band.

Egly, A. H.
B.S.M.E.
Geneva
Acacia; A.S.M.E.

Esterline, James C.
B.S.M.E.
Indianapolis
Sigma Nu; Intramural Sports; Student Senate.

Ewald, Donald C.
B.S.M.E.
Chicago, Ill.
Phi Kappa Psi.

Dwight, R. W. Jr.
B.S.M.E.
Detroit, Mich.
Delta Upsilon; A.S.M.E.; Debris, Ed.; Gimlet Club; Intramural Sports; Iron Key, Chr.; Sigma Delta Chi; Skull and Crescent; Sophomore Cotillion Comm., Chr.

Emens, James W.
B.S.M.E.
Lafayette
Pi Kappa Alpha; A.I.Ch.E.; Alpha Phi Omega: Catalyst: Distinguished Student; P.O.M.M.; Religious Council; Scabbard and Blade; Skull and Crescent.

Dooley, David L.
B.S.M.E.
Summit, N. J.
Sigma Chi; University Choir.

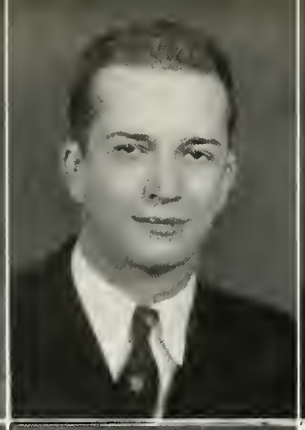

Goodyear, H. R.
B.S.M.E.

Webster Grove, Mo.

A.S.M.E.; Cary Club.

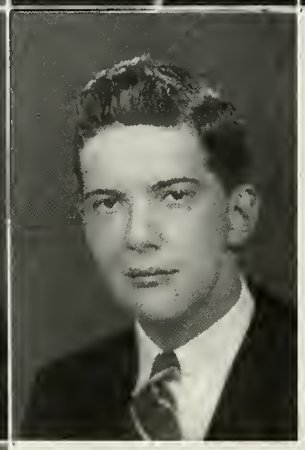

Gilbert, William Walter
B.S.M.E.

LaGrange, Ill.

Delta Upsilon; Distinguished Student.

Godfrey, J. E.
B.S.M.E.

Dayton, Ohio

Delta Upsilon; Intramural Sports Mgr.; Varsity Basketball Mgr.

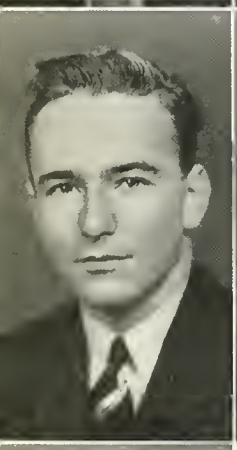

Geberin, A. R.
B.S.M.E.

Peru

Acacia; Freshman Baseball; Playshop.

Gerlach, J. H.
B.S.M.E.

St. Louis, Mo.

Transfer from Missouri School of Mines; Theta Kappa Phi; A.S.M.E.; Cary Club.

Gniewosh, Sylvester M.
B.S.M.E.

Springfield, Mass.

Kappa Delta Rho; A.S.M.E.; Engineer; Intramural Sports.

Forsell, Kenneth A.
B.S.M.E.

Blue Island, Ill.

Theta Chi; Alpha Phi Omega; Intramural Sports; Society of Automotive Engineers.

Ganier, Albert F.
B.S.M.E.

Nashville, Tenn.

Phi Gamma Delta; A. S. M. E.; Glee Club; Scabbard and Blade.

Geder, Harold J.
B.S.M.E.

Milwaukee, Wis.

Triangle; A.S.M.E.; Distinguished Student; Newman Club; Pi Tau Sigma; Zouaves.

Gillis, Alphonse P.
B.S.M.E.

Chicago, Ill.

Pi Kappa Alpha; A.S.M.E.; Distinguished Student; Dolphin Club; Intramural Sports; Newman Club; "P" Club; Varsity Baseball, Swimming, and Water Polo.

Hall, Chalton P.
B.S.M.E.
Oneida, N. Y.
Delta Chi; A.S.M.E.; Band; Cary Club; Choral Society; Glee Club; Military Ball Comm.; Scabbard and Blade.

Hein, Jerome J.
B.S.M.E.
East Chicago
Cary Club.

Henning, Harry E.
B.S.M.E.
Brownsburg
P.I.A.; A.S.M.E.

Hensley, Edward F.
B.S.M.E.
Indianapolis

Guthrie, John H.
B.S.M.E.
Greensburg
Phi Delta Theta.

Hedlund, Richard A.
B.S.M.E.
Hartsdale, N. Y.
Alpha Tau Omega; A.S.M.E.; Freshman Football; Playshop.

Helser, L. P.
B.S.M.E.
Warsaw
P.I.A.

Grumme, Fred J.
B.S.M.E.
Indianapolis
Phi Kappa Tau; Intramural Sports; Society of Automotive Engineers.

Hamilton, Charles C.
B.S.M.E.
Youngstown, Ohio
Phi Kappa Tau; A.S.M.E.; Gimlet Club; Intramural Sports; Intramural Sports Mgr.; "P" Club; Scabbard and Blade; Skull and Crescent.

Grossman, F. A.
B.S.M.E.
Evansville
Phi Pi Phi; A.S.M.E.; Distinguished Student; Fraternity President's Council; Pi Tau Sigma.

Kettle, James W.
B.S.M.E.

Gary

Sigma Phi Epsilon; A.S.M.E.; Fraternity President's Council, Pres.; Intramural Sports; Skull and Crescent.

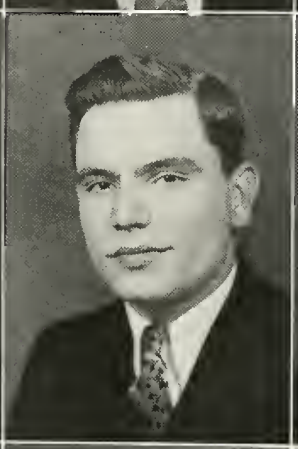

Julian, James J.
B.S.M.E.

Buffalo, N. Y.

Cary Club; Intramural Sports; Newman Club.

Ketcham, Robert T.
B.S.M.E.

Middletown, N. Y.

P. I. A.; A.S.M.E.; Playshop; Society of Automotive Engineers.

Hunter, William Clark
B.S.M.E.

Williamsport

P.I.A.; P.O.M.M.; Reamers Club; Scabbard and Blade.

Jackson, G. W.
B.S.M.E.

Columbus

Band.

Kelley, Robert M.
B.S.M.E.

Hamilton, Ohio

P. I. A.; A.S.M.E.; Distinguished Student; Flying Club; Glider Club; Pi Tau Sigma; Scabbard and Blade; Tau Beta Pi.

Housekeeper, Donald L.
B.S.M.E.

Gary

P. I. A.; Debating; Intramural Sports; Society of Automotive Engineers.

Hulse, Russell J.
B.S.M.E.

Anderson

Sigma Chi; Exponent, Bus. Mgr., Edit. Board, Chr.; Fraternity President's Council; Gimlet Club; Glee Club; Intramural Sports; Iron Key; Skull and Crescent

Iddles, Gordon
B.S.M.E.

Wayne, Pa.

A.S.M.E.; Cary Club; Scabbard and Blade.

Kany, J. A.
B.S.M.E.

Dayton, Ohio

Phi Gamma Delta; A. S. M. E.; Distinguished Student; Intramural Sports; Pi Tau Sigma, Vice-Pres.; P.O.M.M.; Scabbard and Blade; Tau Beta Pi; Zouaves.

ECHANICAL ENGINEERING MECHANICAL ENGINEERING MECHANICAL ENGINEERIN

Kohr, C. M.
B.S.M.E.
Markle
P.I.A.

Kreiser, Leonard Gardner
B.S.M.E.
Indianapolis
P.I.A.; Alpha Phi Omega; Military Ball Comm.; Pi Tau Sigma; P.O.M.M.; Reamers Club; Scabbard and Blade; Society of Automotive Engineers.

Kueck, H. F.
B.S.M.E.
Pine Bluff, Ark.
Triangle; Alpha Phi Omega, Pres.; A.S.M.E.; Band; Glider Club; Pi Tau Sigma; Playshop.

Lambert, Charles William
B.S.M.E.
Trenton, N. J.
A.S.H.V.E.; A.S.M.E.

Knerr, C. J.
B.S.M.E.
Evansville
P.I.A.; Glider Club; Society of Automotive Engineers.

Krebs, Edward Philip
B.S.M.E.
Bloomfield, N. J.
Phi Kappa; A.S.M.E.; Cary Club; Distinguished Student; Intramural Sports; Newman Club; Pi Tau Sigma; Scabbard and Blade.

Kroeger, E. J.
B.S.M.E.
Akron, Ohio
Phi Kappa Psi; Alpha Phi Omega; A.S.M.E.; Glider Club.

Klaiber, Charles L.
B.S.M.E.
Milwaukee, Wis.
Triangle; A.S.M.E.; Intramural Sports; Pi Tau Sigma; Playshop; Scabbard and Blade; Tau Beta Pi.

Kraner, T. E., Jr.
B.S.M.E.
Geneva
Theta Chi; Fraternity President's Council.

Kimball, Robert L.
B.S.M.E.
Lafayette

Lund, J. Bart
B.S.M.E.

West Lafayette

Kappa Sigma; Intramural Sports.

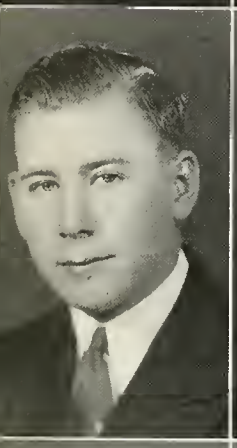

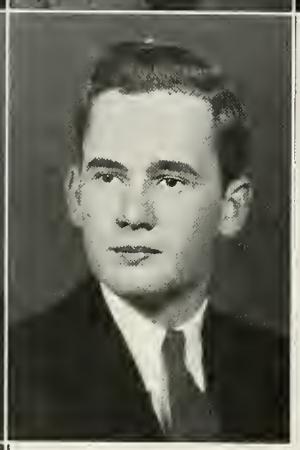

Lowman, E. S.
B.S.M.E.

Mulberry

Sigma Nu; Cadet Officers' Luncheon Comm.; Intramural Sports.

Lukey, W. J.
B.S.M.E.

Riverside, Ill.

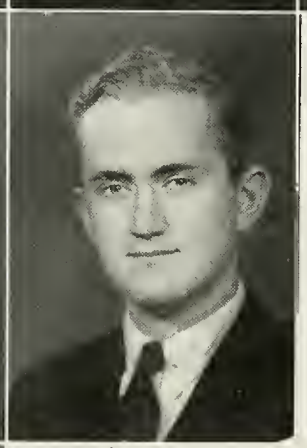

Lewis, Harold Elijah
B.S.M.E.

Peebles, Ohio

A.S.M.E.; Distinguished Student; Engineer; Glider Club.

Lowe, L.D.
B.S.M.E.

Logansport

Kappa Sigma; A.S.M.E.; Glee Club; Intramural Sports Mgr.; Military Ball Comm.

Ludlum, W. J.
B.S.M.E.

Marion

Triangle.

Lambertus, Peter, Jr.
B.S.M.E.

Indianapolis

Theta Xi; A.S.M.E.; Band; Intramural Sports.

Landis, Robert Edward
B.S.M.E.

Flora

Kappa Sigma; A.S.M.E.; Band; Distinguished Student; Intramural Sports; "P" Club.

Logan, William G.
B.S.M.E.

Lake Forest, Ill.

Cary Club; Glider Club; Reamers Club.

Lucas, Robert H.
B.S.M.E.

Gary

Phi Gamma Delta; A.S.M.E.; Intramural Sports; "P" Club; P.O.M.M.; Varsity Baseball.

Marohnic, John
B.S.M.E.
Lyons, Ill.
Delta Chi; A.S.M.E.

Mettling, Philip
B.S.M.E.
Lakewood, Ohio
Theta Xi; A.S.M.E.; Band; Intramural Sports.

Moore, Don R.
B.S.M.E.
Hoopeston, Ill.
A.S.M.E.; Choral Society; Intramural Sports.

Moran, Royse
B.S.M.E.
Warsaw

McColloum, Albert L.
B.S.M.E.
Indianapolis
Sigma Nu; Gimlet Club; Varsity Track Mgr.

Martin, K. L.
B.S.I.E.
Plymouth
Band.

Miller, Omar William
B.S.M.E.
Converse
Band.

McCaslin, Kenneth M.
B.S.M.E.
Indianapolis
Phi Kappa Sigma; Freshman Football; Intramural Sports; Skull and Crescent.

Martin, Glen W.
B.S.M.E.
Chicago, Ill.
Phi Kappa Psi; Activities Council; A.S.M.E.; Distinguished Student; Engineer, Jr. Ed.; Freshman Swimming; Gimlet Club; Intramural Sports; Iron Key; Military Ball Comm.; Pi Tau Sigma; P.O.M.M.; Scabbard and Blade; Student Senate, Pres.; Tau Beta Pi; Zouaves.

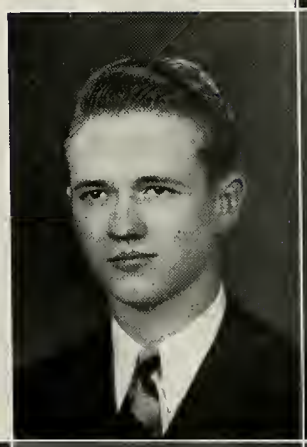

Lynch, James H.
B.S.M.E.
Peru
A.S.M.E.; Intramural Sports; Newman Club.

Peth, Carl L.
B.S.M.E.

Manistee, Mich.

Delta Tau Delta; Band; Debris, Jr. Ed.; Gimlet Club.

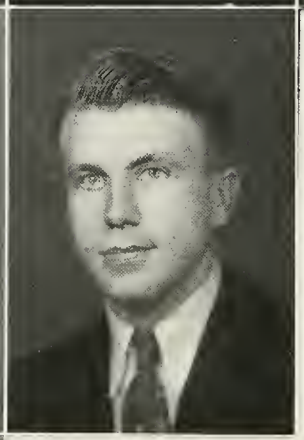

Parker, C. E.
B.S.M.E.

Lucas, Kan.

P.I.A.

Perkins, Ralph W.
B.S.M.E.

Stroh

Phi Kappa Tau; Intramural Sports.

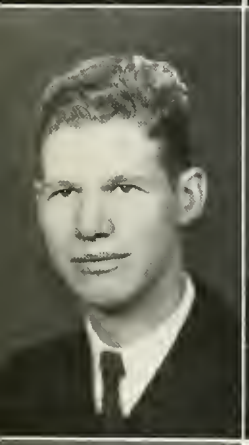

Nelson, C. W.
B.S.M.E.

Highland Park, Ill.

Delta Tau Delta.

O'Neal, W. B.
B.S.M.E.

Delaware, Ohio

Sigma Alpha Epsilon; Distinguished Student; Glider Club; Pres.; Pi Tau Sigma.

Parsons, Dean C.
B.S.M.E.

Hagerstown

Sigma Chi; Band; Scabbard and Blade.

Morse, D. P.
B.S.M.E.

Indianapolis

Beta Theta Pi; A. S.M.E.; Fraternity President's Council; Intramural Sports; Skull and Crescent; Varsity Squash and Tennis.

Mull, D. Frederick
B.S.M.E.

Shelbyville

Beta Theta Pi; A.S. M.E.; Glider Club; Military Ball Comm.; Scabbard and Blade.

Nutter, George H.
B.S.M.E.

Washington

Glider Club.

Parker, Lloyd E.
B.S.M.E.

Salem

P.I.A.; Pi Tau Sigma; Reamers Club.

MECHANICAL ENGINEERING MECHANICAL ENGINEERING MECHANICAL ENGINEERI

Putnam, N. J.
B.S.M.E.
Tulsa, Okla.
Acacia; Pistol Team.

Rogers, P. H.
B.S.M.E.
Hope
Alpha Tau Omega; Intramural Sports; Military Ball Comm.; P.O.M.M.

Russell, Samuel
B.S.M.E.
Schroon Lake, N. Y.
P.I.A.; A.S.M.E.; Intramural Sports; Playshop.

Schlemmer, ByronG.
B.S.M.E.
Wabash
A.S.H.V.E.; A.S.M.E.; Intramural Sports.

Pultz, Norman Joseph
B.S.M.E.
Lafayette
Distinguished Student; Intramural mural Sports; Pi Tau Sigma; Scabbard and Blade.

Reed, Theron W.
B.S.M.E.
Indianapolis
A.S.M.E.

Rowland, C. E.
B.S.M.E.
Crawfordsville
Phi Kappa Sigma; Flying Club; Freshman Basketball and Golf; "P" Club; Varsity Golf.

Plapp, Paul V.
B.S.M.E.
Malta, Ill.
Kappa Sigma; Intramural Sports.

Reed, Robert T.
B.S.M.E.
Madison
Delta Chi; A.S.M.E.; Fraternity President's Council.

Phillips, John D.
B.S.M.E.
Fort Wayne
Delta Tau Delta.

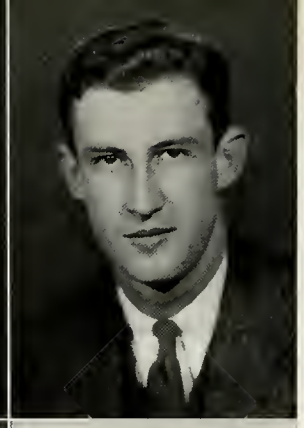

Smith, Robert W.
B.S.M.E.

Anderson

Phi Kappa Psi; Fraternity President's Council; Gimlet Club; Intramural Sports; "P" Club; Varsity Basketball and Golf, Capt.

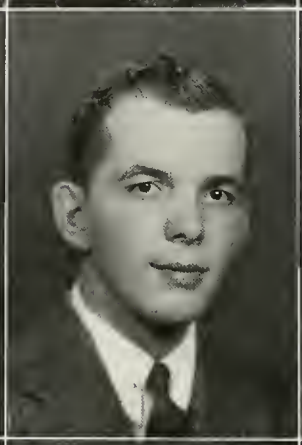

Small, George E.
B.S.M.E.

Washington, D. C.

P.I.A.; A.S.M.E.; Distinguished Student.

Smith, Cloyd Daniel
B.S.M.E.

South Bend

Transfer from Notre Dame; P.I.A.; A.S.M.E.; Flying Club, Pres.; Gala Week Comm.; Pi Tau Sigma; Reamers Club, Treas; Varsity Track.

Seward, J. F.
B.S.M.E.

Indianapolis

Phi Kappa Psi; Gimlet Club; Intramural Sports; "P" Club; Student Senate; Varsity Basketball, Co-Capt.

Silvey, D. W.
B.S.M.E.

Indianapolis

A.S.M.E.; Scabbard and Blade.

Smith, Bruce M.
B.S.M.E.

Portland

Delta Upsilon; A.S.M.E.; Distinguished Student.

Sennstrom, Harold R.
B.S.M.E.

Chicago, Ill.

P.I.A.; A.S.M.E.; Distinguished Student; Sigma Delta Chi; The Independent, Ed.

Setterblade, Earl O.
B.S.M.E.

Coatesville

A.S.M.E.

Shoemaker, James H.
B.S.M.E.

Indianapolis

Sigma Chi; A.S.H.V.E.; Gimlet Club; Iron Key; Union, Pres.

Smith, A. D.
B.S.M.E.

Salem, Ohio

Delta Chi; A.S.M.E.; Freshman Football; Intramural Sports; Varsity Football.

Steinle, Duane Edward
B.S.M.E.
New Britain, Conn.
A.S.M.E.

Strang, Harrison
B.S.M.E.
West Unity, Ohio
Delta Sigma Phi; A.S.M.E.; Band.

Tober, Allan H.
B.S.M.E.
Buffalo, N. Y.
A.S.M.E.; Distinguished Student; Freshman Track; Intramural Sports.

Trees, Charles J.
B.S.M.E.
Indianapolis
Sigma Nu; A.S.M.E.; Fraternity President's Council; Junior Prom Comm.; Playshop.

Spitler, Woodhull I.
B.S.M.E.
West Lafayette
Phi Gamma Delta; A.S.M.E.; Cadet Officers' Luncheon Comm.; Intramural Sports; P.O.M.M. Scabbard and Blade; Zouaves.

Stone, H. B.
B.S.M.E.
Syracuse
Pi Kappa Alpha; A.S.M.E.; Distinguished Student; Intramural Sports; Society of Automotive Engineers.

Thinnes, Herbert P.
B.S.M.E.
Fort Wayne
Theta Tau; A.S.M.E.; Freshman Baseball; Intramural Sports.

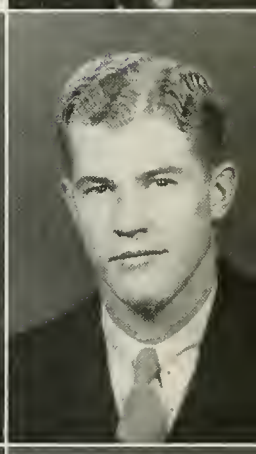

Soles, J. F.
B.S.M.E.
Gary
Sigma Phi Epsilon; Intramural Sports; "P" Club; Varsity Cross Country and Track.

Stewart, R. R.
B.S.M.E.
St. Louis, Mo.
A.S.M.E.; Distinguished Student; Dolphin Club, Pres.; "P" Club; Pi Tau Sigma; Scabbard and Blade; Tau Beta Pi, Treas.; Varsity Swimming; Track, and Water Polo, Capt.

Smythe, William H. Jr.
B.S.M.E.
Kenilworth, Ill.
Phi Gamma Delta; Intramural Sports; Society of Automotive Engineers.

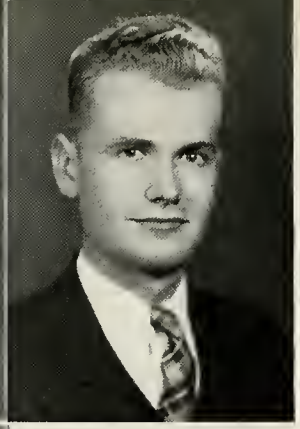

White, Ernest Wilson
B.S.M.E.

Mentone

P.I.A.; Distinguished Student; Pi Tau Sigma; Scabbard and Blade.

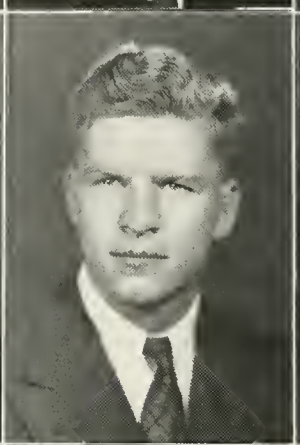

Wait, Dwight
B.S.M.E.

Warren

P.I.A.; A.S.M.E.; Distinguished Student; Gala Week Comm.; Iron Key; Military Ball Comm.; Pi Tau Sigma, Pres.; Reamers Club, Vice-Pres.; Scabbard and Blade; Student Senate; Tau Beta Pi, Pres.

Weldy, Robert K.
B.S.M.E.

Bowling Green, Ky.

P.I.A.; A.S.M.E., Pres.; Society of Automotive Engineers.

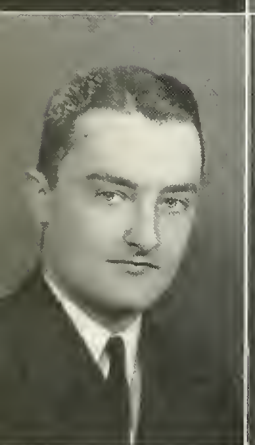

Vernor, Paul H.
B.S.M.E.

Rockford, Ill.

Phi Gamma Delta; Distinguished Student; Dolphin Club; "P" Club; Pi Tau Sigma; Varsity Swimming.

Wahl, F. G.
B.S.M.E.

Indianapolis

Sigma Nu.

Warren, Everett Milo
B.S.M.E.

Frankfort

P.I.A.; A.S.M.E.; Band; Distinguished Student; Society of Automotive Engineers.

Vanderhoof, Stephen P.
B.S.I.E.

Newark, N. J.

P.I.A.; Freshman Track; Industrial Education Society; Intramural Sports Mgr.

Van Natta, J. W.
B.S.M.E.

Lafayette

Phi Delta Theta; A.S.M.E.; Debris, Bus. Mgr.; Gimlet Club; Iron Key; Junior Prom Comm.; Pi Tau Sigma; Skull and Crescent; Sophomore Cotillion Comm.

Voigt, R. N.
B.S.M.E.

Jeffersonville

Sigma Phi Epsilon; A.S.H.V.E.; A.S.M.E.; Engineer; Intramural Sports; Newman Club.

Walpole, Robert H., Jr.
B.S.M.E.

Winnetka, Ill.

Phi Gamma Delta; Exponent, Associate Sports Ed.; Intramural Sports; Sigma Delta Chi.

Uner, R. A.
B.S.M.E.

Cerkeskoy, Trakya, Turkey

Cosmopolitan Club; Pi Tau Sigma; Tau Beta Pi.

Zircher, Francis J.
B.S.M.E.

Rockford, Ill.

Alpha Phi Omega; A.S.M.E.; Distinguished Student.

Wilson, Francis B.
B.S.M.E.

Richmond

A.S.M.E.; Band.

Wright, John W.
B.S.M.E.

Evansville

Acacia; A.S.M.E.; Debating; Distinguished Student; Pi Tau Sigma; P.O.M.M.; Scabbard and Blade; Tau Beta Pi; Zouaves.

Yoke, P. C.
B.S.M.E.

Acton

P.I.A.; Religious Council; Society of Automotive Engineers.

Yokel, Edward
B.S.M.E.

Evansville

Lambda Chi Alpha; Glee Club; Skull and Crescent; Society of Automotive Engineers.

Williamson, J. O.
B.S.M.E.

Montgomery, Ala.

Sigma Nu; Glider Club; Skull and Crescent.

Wray, P. C.
B.S.M.E.

Gary

Sigma Phi Epsilon; Cadet Officers' Luncheon Comm.; Cary Club; Distinguished Student; Intramural Sports; "P" Club; Pi Tau Sigma; Scabbard and Blade; Tau Beta Pi; Varsity Fencing.

Wylde, J. W.
B.S.M.E.

Greenup, Ill.

Cary Club.

Williams, Richard K.
B.S.M.E.

Jasonville

P.I.A.; A.S.M.E.; Dolphin Club; Pi Tau Sigma; Scabbard and Blade.

Winter, W. E.
B.S.M.E.

Lancaster, N. Y.

Phi Kappa Tau; A.S.M.E.; Fraternity President's Council; Pi Tau Sigma; P.O.M.M.; Scabbard and Blade; Zouaves.

Wild, John M.
B.S.M.E.

Milwaukee, Wis.

Kappa Delta Rho; A.S.M.E.; Distinguished Student.

AGRICULTURE AGRICULTURE AGRICULTURE AGRICULTURE AGRICULTURE AGRICULTU

GRICULTURE AGRICULTURE AGRICULTURE AGRICULTURE AGRICULTURE AGRICULTU

AGRICULTURE

AGRICULTURE

H. R. KRAYBILL

W. AITKENHEAD

B. N. PRENTICE

O. G. LLOYD

J. H. SKINNER

AGRICULTURE AGRICULTURE AGRICULTURE AGRICULTURE AGRICULTURE AGRICULTU

ALPHA ZETA ALPHA ZETA ALPHA ZETA ALPHA ZETA ALPHA ZETA ALPHA

FACULTY MEMBERS

R. A. Craig	O. G. Lloyd	G. Spitzer	J. Troop
J. J. Davis	J. W. Schwab	W. W. Smith	A. T. Wiancko
M. L. Fisher	J. H. Skinner		

STUDENT MEMBERS

R. L. Burkhart	J. F. Garrott	J. A. Hoefer	W. B. Schlosser
L. O. Buxton	R. W. Gingrich	J. L. Palmer	K. B. Swinford
A. Cantwell	C. M. Hardin	R. H. Parkison	M. L. Underwood
L. J. Doud	R. L. Henry	T. K. Parkison	

Agricultural Honorary
Founded at Ohio State in 1898
Established at Purdue in 1908

OFFICERS

President ..... C. M. Hardin
Vice-President ..... L. J. Doud
Secretary ..... K. B. Swinford
Treasurer ..... W. B. Schlosser

TOP—Cantwell, Henry, Burkhart, T. Parkison, Underwood.

Gingrich, Garrott, Buxton, Hoefer.

Doud, R. Parkison, Hardin, Schlosser, Swinford.

FACULTY MEMBERS

L. E. Allison
K. E. Beeson
G. H. Cutler
D. M. Doty
M. L. Fisher
J. R. Hays
T. J. Nugent
M. O. Pence
A. H. Probst
F. E. Robbins
G. W. Sample
J. P. Seaton
M. G. Smith
D. D. Sutherlin
A. T. Wiancko

STUDENT MEMBERS

L. O. Buxton
A. Cantwell
R. H. Chinn
R. B. Davis
J. C. Dibble
M. Drake
G. W. Freemyer
H. F. Gray
J. E. Love
C. R. Luke
E. C. Miller
W. W. Myers
G. C. Reed
H. D. Todd
F. G. Warren
R. C. Ziegler

TOP—Ziegler, Henry, Dibble, Chinn.
Cantwell, Love, Reed, Luke.
Todd, Gray, Drake, Davis, Meyer.
Warren, Buxton, Freemyer, Miller.

Agricultural Honorary

Founded at Purdue University in 1919

OFFICERS

President ..... E. C. Miller
Vice-President ..... M. Drake
Secretary ..... F. G. Warren
Treasurer ..... J. C. Dibble

TOP—Wilson, Elijah, Gray, T. Parkison, Douglas.

Bowmar, R. Parkison, Clary, Hoefer.

Livestock Honorary

Founded at Purdue in 1911

OFFICERS

President ..... W. M. Clary

Vice-President .... R. H. Parkison

Secretary ..... J. M. Bowmar

Treasurer ..... J. A. Hoefer

FACULTY MEMBERS

R. B. Cooley	C. F. Gobble	J. W. Schwab	E. E. VanLone
J. T. Frost	C. Harper	W. W. Smith	
W. G. Galloway	F. G. King		

STUDENT MEMBERS

J. M. Bowmar	H. D. Elijah	R. H. Parkison	W. E. White
W. M. Clary	R. N. Gray	T. K. Parkison	R. D. Wilson
R. H. Douglas	J. A. Hoefer		

Akers, E. F.
B.S.A.

Bainbridge

Alpha Gamma Rho; Agricultural Society; Agriculturists; A.H. Club; Forciety; Agriculturist; tramural Sports; Sigma Delta Chi.

Alexander, C. C.
B.S.A.

Dayton, Ohio

Agriculturistt; Distinguished Student; Entomology Society.

Anderson, Ernest W.
B.S.A.

Rochester

Acacia; Agricultural Society; Agriculturist; Cadet Officers' Luncheon Comm.; Cosmopolitan Club; Distinguished Student; Egg Show Comm.; Playshop; P.O.M.M, Poultry Club.

Ashworth, B. C.
B.S.A.

Mount Vernon

P.I.A.; Reamers Club.

Baum, Charles L.
B.S.A.

Knightstown

P.I.A.; Debating; Forestry Club; Xi Sigma Pi.

Baur, Ralph O.
B.S.A.

Indianapolis

Phi Kappa Psi; Dolphin Club; Horticulture Show Comm.; Horticultural Society; Intramural Sports; "P" Club; Varsity Swimming and Water Polo.

Bowmar, J. M.
B.S.A.

Haskell

P.I.A., Treas.; A. H. Club; Animal Husbandry Club; Hoof and Horn; Student Senate.

Bryan, C. E.
B.S.A.

Culver

Alpha Gamma Rho; Forestry Club; Intramural Sports.

Burkhart, James Richard
B.S.A.

Evansville

Acacia; Forestry Club; Playshop; P. O.M.M.; Zouaves.

Burkhart, Richard L.
B.S.A.

Indianapolis

P.I.A.; Alpha Phi Omega; Distinguished Student; Forestry Club; Seabbard and Blade; Xi Sigma Pi.

Buxton, Loran O.
B.S.A.

Scottsburg

P.I.A., Vice-Pres.; Agricultural Society; Agriculturist, Circ. Mgr.; A.I.Ch.E.; Alpha Zeta; Ceres, Vice-Pres.; Distinguished Student; Egg Show Comm.; Intramural Sports; Phi Lambda Upsilon; Poultry Club; Reamers Club, Pres.

Cantwell, Acord
B.S.A.

Gosport

P.I.A.; Agriculturist; A.H. Club; Alpha Zeta; Animal Husbandry Club; Ceres; Distinguished Student; Intramural Sports; Kappa Delta Pi; "P" Club; Varsity Cross Country.

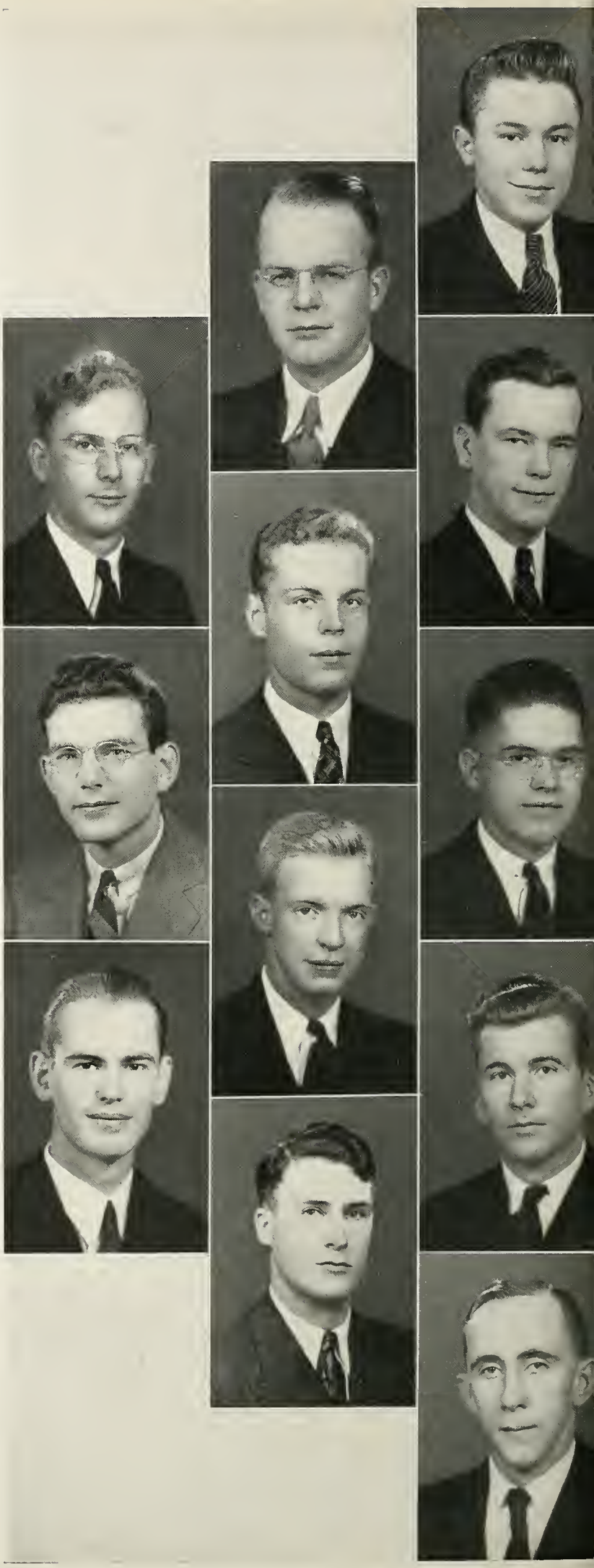

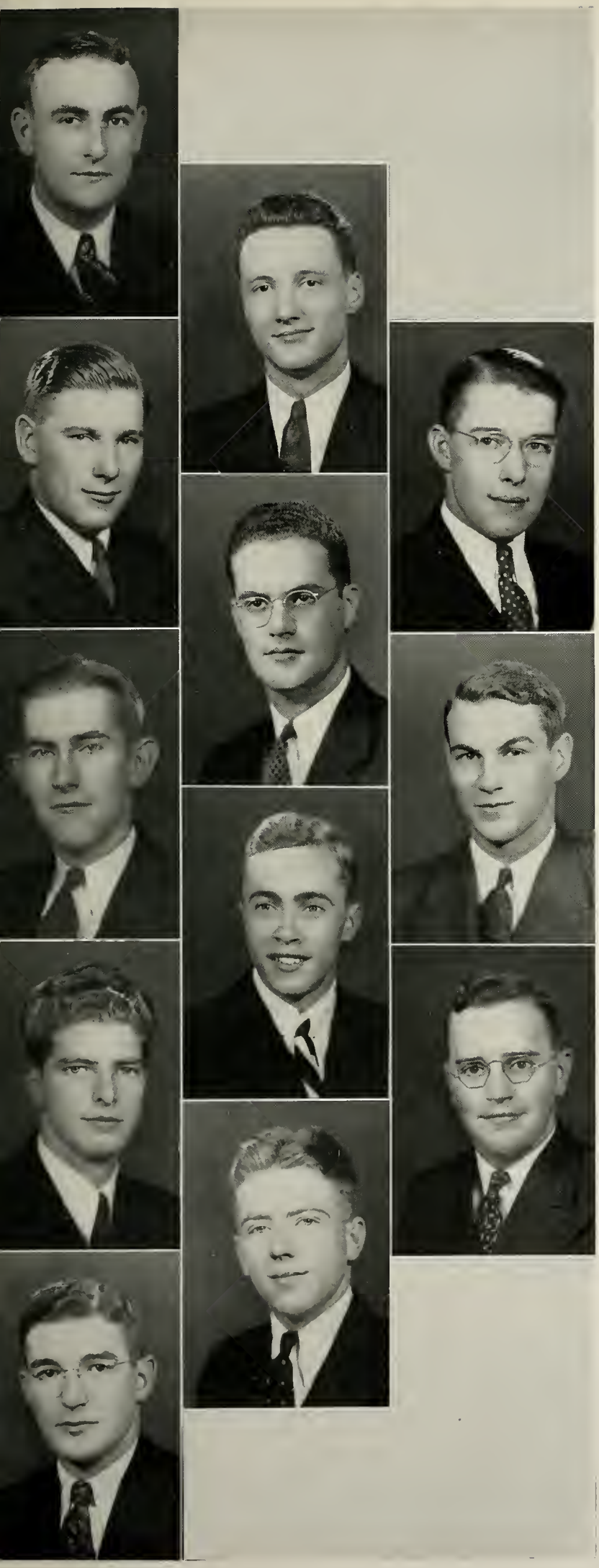

Clary, W. M.
B.S.A.

Lucerne

Acacia; Agricultural Society; A.H. Club; Animal Husbandry Club; Hoof and Horn; Intramural Sports.

Connelly, J. W.
B.S.A.

Upland

P.I.A.; Agriculturist Intramural sports.

Conner, A. C.
B.S.A.

Lafayette

Forestry Club; Intramural Sports.

Coulter, John A.
B.S.A.

Westville

Sigma Alpha Epsilon; Intramural Sports; Poultry Club.

Cross, Robert Eugene
B.S.A.

Thorntown

Phi Delta Theta; Intramural Sports.

Dehl, Jess S.
B.S.A.

Fort Wayne

Alpha Gamma Rho.

Dieterich, Roy H.
B.S.A.

Hammond

P.I.A., Vice-Pres., Treas.; Choral Society; Cosmopolitan Club; Dairy Club; Distinguished Student; Glee Club; P. O.M.M.; Skull and Crescent; The Independent; W.B.A.A.; Zouaves.

Dixon, Clayton S.
B.S.A.

Lafayette

P.I.A.; Agricultural Society; A.H. Club; Animal Husbandry Club; Reamers Club; Varsity Baseball.

Doud, Lorne J.
B.S.A.

Denver

P.I.A.; Agriculturist; Alpha Phi Omega; Alpha Zeta; Band; Choral Society; Distinguished Student; Glee Club; Horticulture Show Comm.; Horticultural Society; Reamers Clnb; Religious Council; University Choir.

Drake, Mack
B.S.A.

Carlisle

P.I.A.; Agricultnrist; Ceres; Distinguished Student.

Eager, R. F.
B.S.A.

East Chicago

Acacia; Forestry Club; Intramural Sports.

Flock, M. V.
B.S.A.

Corydon

Animal Husbandry Club; Egg Show Comm.; Poultry Club.

Freemyer, Glenn W.
B.S.A.

Fort Recovery, Ohio

P.I.A.; Ceres; Distinguished Student; Egg Show Comm.; Intramural Sports.

Gingrich, R. W.
B.S.A.

Lafayette

Sigma Nu; Alpha Zeta; Dairy Club; Intramural Sports.

Gray, Harold F.
B.S.A.

Hanover

P.I.A.; Agricultural Society; Ceres.

Griffin, Floyd Sheldon
B.S.A.

Lafayette

P.I.A.; Newman Club.

Guthrie, J. L.
B.S.A.

Rockfield

Alpha Gamma Rho; Animal Husbandry Club; Intramural Sports.

Hardin, Clifford M.
B.S.A.

Knightstown

Alpha Gamma Rho; Agriculturist; Alpha Zeta; Dairy Club; Debating; Distinguished Student; Exponent, Jr. Ed.; Gimlet Club; Sigma Delta Chi, Pres.

Harrell, James D.
B.S.A.

Kokomo

P.I.A.; Animal Husbandry Club.

Hexamer, Lauren E.
B.S.A.

Canton, Ohio

Alpha Tau Omega; Forestry Club; Playshop.

Hoefer, Jacob A.
B.S.A.

Lafayette

P.I.A.; Agricultural Society; Agriculturist; Alpha Zeta; Animal Husbandry Club; Distinguished Student; Hoof and Horn; Newman Club.

Holdeman, R.L.
B.S.A.

Elkhart

Delta Upsilon; Alpha Phi Omega; Dairy Club.

Howe, Charles S.
B.S.A.

West Lafayette

P.I.A.; Forestry Club; Intramural Sports.

Johnston, M. G.
B.S.A.

Knightstown

P.I.A.; Forestry Club; Intramural Sports; Varsity Football.

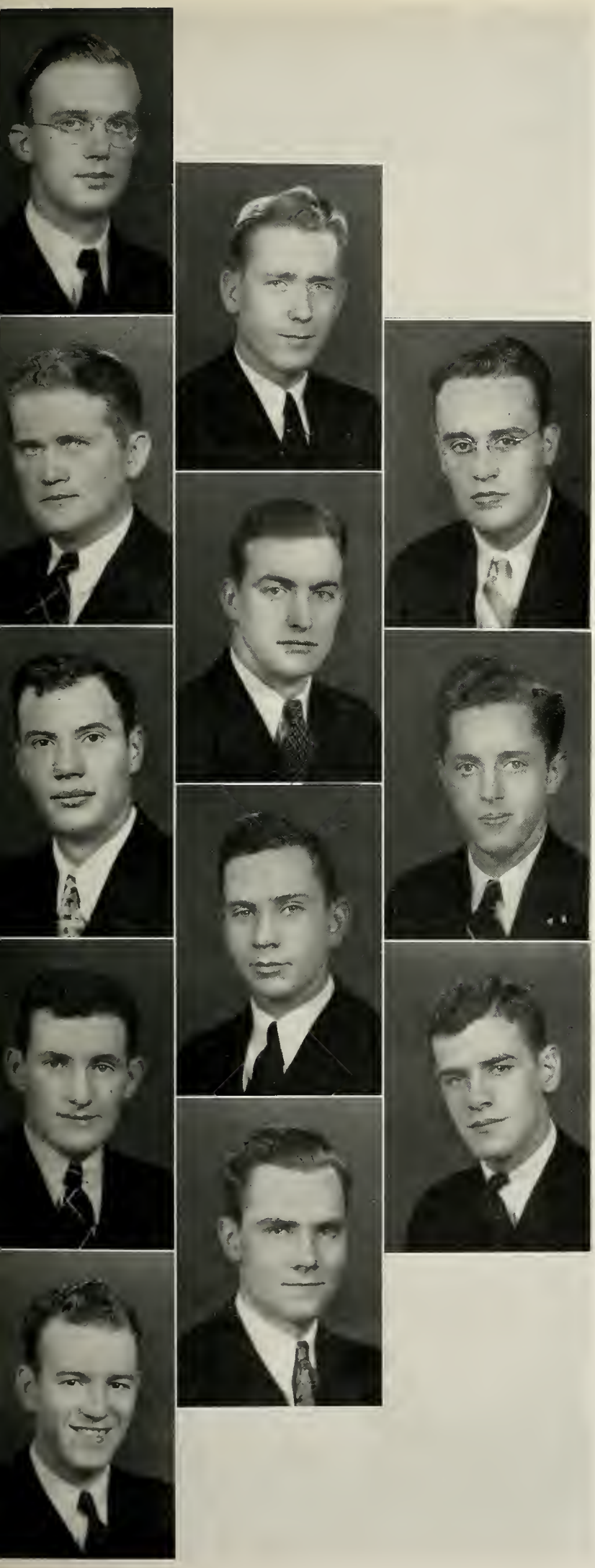

Kephart, W. H.
B.S.A.

Bargersville

Alpha Gamma Rho; Agricultural Educational Society; Agriculturist, Circ. Mgr.; A.H. Club; Student Senate.

Koch, Carl D.
B.S.A.

Indianapolis

Alpha Gamma Rho; Egg Show Comm.; Horticulture Show Comm.; Horticultural Society; Intramural Sports.

Korty, Norbert L.
B.S.A.

Lafayette

Newman Club.

Love, James E.
B.S.A.

Eaton

Alpha Gamma Rho; Agricultural Educational Society; Ceres; Intramural Sports; Kappa Delta Pi; Varsity Baseball.

Marlow, Dudley R.
B.S.A.

New Albany

P.I.A.; Dairy Club; Intramural Sports; The Independent.

Martin, Oris W.
B.S.A.

Oaktown

Alpha Gamma Rho; Dairy Club; Gimlet Club; Intramural Sports; Junior Prom Comm., Chr.; "P" Club; Skull and Crescent; Varsity Baseball, Co-Capt.

Miller, Edward Clyde, Jr.
B.S.A.

Lafayette

Alpha Gamma Rho; Agricultural Society, Pres.; Ceres, Treas.

Morris, Leonard L.
B.S.A.

Terre Haute

Transfer from Indiana State Teachers College; Distinguished Student; Horticulture Show Comm.; Horticultural Society.

Myers, Wayne Wilson
B.S.A.

Ashley

P.I.A.; Agricultural Society; Intramural Sports; Religious Council.

Palmer, James L.
B.S.A.

South Bend

Alpha Zeta; Cary Club; Dairy Club; Distinguished Student.

Parkison, Robert H.
B.S.A.

Francesville

P.I.A.; Agriculturist, Ed.; A.H. Club; Alpha Zeta; Animal Husbandry Club; Egg Show Comm.; Hoof and Horn, Vice-Pres.; Poultry Club; Sigma Delta Chi; The Independent.

Phillips, J. E.
B.S.A.

West Lafayette

Phi Gamma Delta; Forestry Club.

Ross, William E.
B.S.A.

Lebanon

P.I.A.

Reed, George Clark
B.S.A.

Parr

P.I.A.; Agricultural Society; Agriculturist; Ceres; Distinguished Student.

Rothenberger, Erland G.
B.S.A.

Frankfort

P.I.A.

Ridgway, Murray A.
B.S.A.

Amboy

Forestry Club.

Quiggle, Charles W.
B.S.A.

Wingate

Alpha Gamma Rho; Dairy Club; Egg Show Comm.; Union, Vice-Pres.

Schlosser, William B.
B.S.A.

Frankfort

Beta Theta Pi; Agriculturist; Alpha Phi Omega; Alpha Zeta; Band; Dairy Club, Pres.; Distinguished Student.

Roehm, Paul A.
B.S.A.

Nashville Tenn.

Alpha Tau Omega; Agricultural Society; Horticulture Show Comm.; Horticultural Society; Intramural Sports.

Schrader, Louis Philip
B.S.A.

Mooresville

P.I.A.

Roll, P. H.
B.S.A.

Terre Haute

Alpha Gamma Rho; Dairy Club.

Shafer, Carl D.
B.S.A.

Royal Center

P.I.A.

Shrader, William E.
B.S.A.

Greentown

Pi Kappa Phi; Agriculturist; Forestry Club; Intramural Sports.

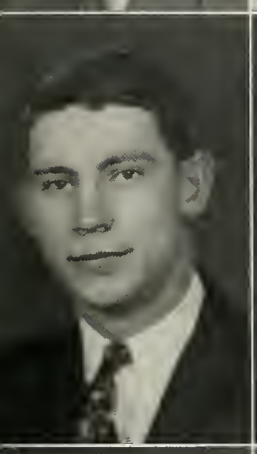

Silverthorn, Robert C.
B.S.A.

Frankfort

P.I.A.; Agricultural Society; Agriculturist; A.H. Club; Egg Show Comm.; The Independent.

Todd, H. D.
B.S.A.

Flora

Sigma Alpha Epsilon; Agricultural Society; Agriculturist; Intramural Sports; Playshop; Varsity Baseball.

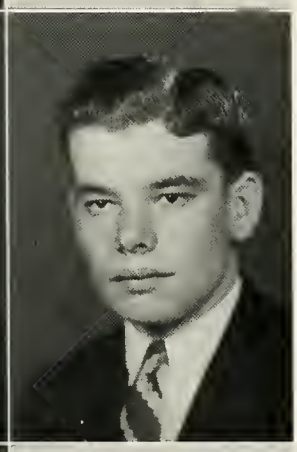

Steckel, Joseph John
B.S.A.

Mulberry

P.I.A.; Agriculturist.

Townsend, James W.
B.S.A.

Upland

Alpha Gamma Rho; Egg Show Comm.; Fraternity President's Council; Horticulture Show Comm.; Horticultural Society; Student Senate.

White, Wayne E.
B.S.A.

Rushville

Alpha Gamma Rho; Agricultural Society; Animal Husbandry Club; Hoof and Horn; Intramural Sports; Varsity Bowling.

Stevens, Charles W.
B.S.A.

Oaktown

Phi Sigma Kappa; Fraternity President's Council; Horticultural Society; Intramural Sports.

Warren, F.G.
B.S.A.

Kouts

Alpha Chi Rho; Agriculturist; Ceres; Distinguished Student; Playshop; Religious Council; Union Show.

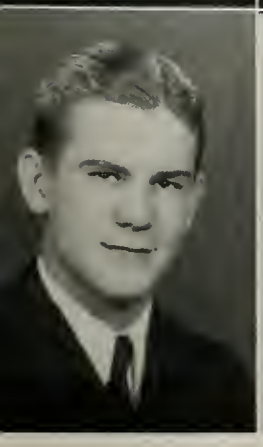

Swinford, Kenneth B.
B.S.A.

Indianapolis

Alpha Gamma Rho; Alpha Zeta; Forestry Club, Pres.; Xi Sigma Pi.

HOME ECONOMICS HOME ECONOMICS

HOME ECON

HOME ECONOMICS

HOME ECONOMICS

HOME ECONOMICS

HOME ECONOMICS HOME ECON OMICS HOME ECONOMICS HO

HOME ECONOMICS HOME ECONOMICS HOME ECONOMICS HOME ECONOMICS HOME ECONOMICS HOME ECONOMICS HOME ECONOMICS HOME ECONOMICS HOME ECONOMIC

AMY L. HOWE

AMY I. BLOYE

MARGARET BEEMAN

EDITH GAMBLE

MARY L. MATTHEWS

FACULTY MEMBERS

Margaret Beeman
Amy Bloye
Ruby Clark
Edith Gamble
Amy L. Howe
Margaret Johnston
Mary L. Matthews
Philena Palmer
Laura Partch
Gertrude Sunderlin

STUDENT MEMBERS

Margaret Carter
Barbara Harrison
Lois Jane Hixon
Zedia Jacobson
Doris Kitchin
Ellen Mann
Wilma Miller
Lillian Murphy
Alice Stair
Mary Tyler
Mary Wilson

TOP—Wilson, Hixon, Stair.
Harrison, Mann, Carter.
Tyler, Murphy.

Home Economics Scholastic Honorary

Founded at Michigan Agricultural College in 1912

Established at Purdue in 1913

OFFICERS

President ..... Mary Tyler

Vice-President .... Lillian Murphy

Secretary .. Lois Jane Hixon

Treasurer ..... Alice Stair

Faculty Adviser .... Amy L. Howe

Adkins, Jean A.
B.S.H.E.

Lafayette

Kappa Alpha Theta; Alpha Lambda Delta; Anonian; Distinguished Student; Gold Peppers; Mortar Board, Pres.; Student Senate; Women's Pan-Hellenic Council; W.S.G.A.

Anspach, Ruth
B.S.H.E.

Maplewood, N. J.

Chi Omega; Anonian, Treas.; Gold Peppers; Union, Vice-Pres.; W.A.A.

Atwood, June Moore
B.S.H.E.

Corydon

Playshop; Wesley Players.

Bell, Mary M.
B.S.H.E.

Indianapolis

Pi Beta Phi; Concert Choir; Glee Club; Playshop Board; Theta Alpha Phi; University Choir; W.S.G.A.; Y.W.C.A.

Bixler, Emma L.
B.S.H.E.

Indianapolis

Bramblett, Luvenia M.
B.S.H.E.

Lebanon

The Independent; Varsity Rifle Team; Wesley Players; W.A.A.; W.S.G.A.; Y.W.C.A.

Branigin, Betty
B.S.H.E.

Indianapolis

Distinguished Student.

Calvin Janet D.
B.S.H.E.

Niles, Ohio

Kappa Alpha Theta.

Carter, Margaret
B.S.H.E.

Indianapolis

Pi Beta Phi; Omicron Nu; Playshop; W.A.A.; W.S.G.A.; Y.W.C.A.

Christophersen, Ruth E.

B.S.H.E.

Green Bay, Wis.

Kappa Alpha Theta; W.S.G.A.

Clark, Virginia

B.S.H.E.

Summitville

P.I.A.; W.A.A.; Varsity Rifle Team.

Copeland, Ruth

B.S.H.E.

Logansport

Chi Omega; Choral Society; Glee Club; Gold Peppers; Mortar Board; Orchesis; Playshop; Student Senate; Theta Alpha Phi; W.A.A.; W.S.G.A., Pres.; Y.W.C.A.

Cox, Kathleen

B.S.H.E.

Wadesville

P.I.A.

Decker, Mary Emily

B.S.H.E.

Lafayette

Kappa Alpha Theta; Newman Club; Union Show; W.A.A.; W.S.G.A.

Dimmick, Margaret E.

B.S.H.E.

Indianapolis

P.I.A.; Alpha Lambda Delta; Choral Society; Distinguished Student; Kappa Delta Pi; Wesley Players; W.S.G.A., Exec. Board; Y.W.C.A.

Dix, Mary C.

B.S.H.E.

Sullivan

P.I.A.; The Independent; W.S.G.A. Y.W.C.A.

Florer, Betty Ann

B.S.H.E.

Lafayette

Alpha Chi Omega; Choral Society; Union Show; W.A.A.; Women's Pan-Hellenic Council W.S.G.A.; Y.W.C.A.

Funk, Irisellen

B.S.H.E.

West Lafayette

W.A.A.

Graves, Julia
B.S.H.E.

Jasper

P.I.A.; Glee Club, Playshop; W.A.A., Council; Y.W.C.A.

Grimm, Ruth A. L.
B.S.H.E.

Warsaw

Chi Omega; Agriculturist; Choral Society; Debating, Jr. Mgr.; Distinguished Student; Forensic Council; Gold Peppers; Junior Prom Comm.; Orchesis; Philalethian; Playshop; Theta Alpha Phi; Union, Coed Exec.; W.A.A.; W.S.G.A.; Y.W.C.A.

Halstead, Georgia
B.S.H.E.

Battleground

Purdue Sportswomen; W.A.A., Council; W.S.G.A.

Hamilton, Mary C.
B.S.H.E.

Stockwell

W.A.A.

Hamlin, Thelma M.
B.S.H.E.

West Lafayette

Alpha Chi Omega; Anonian; Scrivener Club; W.A.A.; Y.W.C.A.

Hanley, Jean
B.S.H.E.

Indianapolis

Kappa Alpha Theta; Newman Club; Playshop; Scrivener.

Harker, Jean F.
B.S.H.E.

Frankfort

Kappa Kappa Gamma; Philalethian; W.A.A.

Harrison, Barbara A.
B.S.H.E.

Indianapolis

Kappa Alpha Theta; Distinguished Student; W.S.G.A.

Hibner, Mary
B.S.H.E.

Indianapolis

P.I.A.; W.A.A.

Hill, Evelyn E.
B.S.H.E.

West Lafayette

P.I.A.; Horticultural Society; Wesley Players; W.S.G.A.; Y.W.C.A.

Hixon, Lois Gene
B.S.H.E.

Lafayette

Alpha Chi Omega; Alpha Lambda Delta; Distinguished Student; Omicron Nu; Y.W.C.A.

Hunter, M. Jeanne
B.S.H.E.

Williamsport

Kappa Kappa Gamma; W.A.A.; Y.W.C.A.

Hurych, Mary Anne
B.S.H.E.

Attica

Alpha Xi Delta; W.A.A.; Women's Pan-Hellenic Council; W.S.G.A.

Hutson, Edna
B.S.H.E.

West Lafayette

Chi Omega; Exponent, Jr. Ed.; Gold Peppers; Kappa Delta Pi; Philalethian; W.S.G.A., Exec., Jud. Boards.

Jacobson, Zedia May
B.S.H.E.

Attica

Kappa Kappa Gamma; Distinguished Student; Omicron Nu; Y.W.C.A.

Johnson, Gertrude
B.S.H.E.

Corunna

Transfer from Manchester College; P.I.A.; W.A.A.

Josselyn, Elizabeth
B.S.H.E.

West Lafayette

Kappa Alpha Theta; Orchesis; W.S.G.A.

Kelly, Regina
B.S.H.E.

Fairbanks

P.I.A., Coed Exec.; Activities Council; Orchesis; Purdue Sportswomen; The Independent; W.A.A., Council; W.S.G.A., Exec. Board; Y.W.C.A.

Kerkhoff, Lillian
B.S.H.E.

Montmorenci

W.A.A.; Y.W.C.A.

Kitchin, Doris M.
B.S.H.E.

Hammond

P.I.A.; Distinguished Student; Kappa Delta Pi; Omicron Nu; Y.W.C.A.

Lee, Willella
B.S.H.E.

South Bend

P.I.A.; W.A.A.; W.S.G.A.; Y.W.C.A.

Leonard, Jane
B.S.H.E.

Indianapolis

Lippert, June Gale
B.S.H.E.

East Aurora, N. Y.

P.I.A.; Gala Week Comm.; Gold Peppers; Student Senate; Wesley Players; W.A.A.; W.S.G.A., Exec. Board; Y.W.C.A.

McCartney, Doris Ellen
B.S.H.E.

Shelbyville

Pi Beta Phi; Debating; Exponent, Jr. Coed Ed.; W.A.A.; W.B.A.A.; W.S.G.A.; Y.W.C.A.

McCoy, Jane
B.S.H.E.

Lafayette

Kappa Alpha Theta; W.A.A.; Y.W.C.A.

McKee, Sally J.
B.S.H.E.

Charleston, W. Va.

Alpha Xi Delta; Orchesis; Playshop; W.A.A.; W.S.G.A.

McQueen, Mary Frances
B.S.H.E.

West Lafayette

Pi Beta Phi; Varsity Rifle Team; W.A.A.; W.S.G.A.; Y.W.C.A.

MacBride, Virginia
B.S.H.E.

West Lafayette

P.I.A.; Anonian; W. A.A.; Y.W.C.A.

Mann, Ellen L.
B.S.H.E.

West Lafayette

Alpha Chi Omega; Anonian; Distinguished Student; Exponent, Jr. Coed Ed.; Gold Peppers; Omicron Nu; W.A. A.; W.S.G.A.; Y.W. C.A.

Marquis, Marjorie
B.S.H.E.

Lafayette

Chi Omega; Debris, Coed Ed.; Gold Peppers; Women's Pan-Hellenic Council; W.S.G.A., Exec. Board.

Meharry, Chitra
B.S.H.E.

New Richmond

P.I.A.; W.A.A.; Wesley Players.

Mills, Mildred
B.S.H.E.

West Lafayette

Kappa Kappa Gamma; Anonian; Distinguished Student; Gold Peppers; W. S.G.A.; Y.W.C.A., Cabinet, Secy., Vice-Pres.

Mitchell, Esther B.
B.S.H.E.

Clayton

P.I.A.; W.A.A.

Moore, Ruth
B.S.H.E.

Indianapolis

Pi Beta Phi; Anonian; Newman Club; W.A.A.; W. B.A.A.; W.S.G.A.; Y.W.C.A.

Murphy, Lilian Ann
B.S.H.E.

South Bend

P.I.A.; Alpha Lambda Delta; Debating; Distinguished Student; Kappa Delta Pi; Newman Club; Omicron Nu, Vice-Pres.; The Independent W.A.A.; W.S.G.A.; Y.W.C.A.

Padgett, Joan
B.S.H.E.

Morocco

P.I.A.; Choral Society; Concert Choir; University Choir; W.A.A.; Y. W.C.A.

Pierce, Virginia
B.S.H.E.

West Lafayette

Kappa Delta Pi; W. A.A.

Rhodes, Mildred
B.S.H.E.

Clay City

Kappa Kappa Gamma; Glee Club; Union Show; University Choir; W.A. A.; W.S.G.A.; Y. W.C.A., Cabinet.

Rushton, Mary Evalyn
B.S.H.E.

West Lafayette

P.I.A.; W.S.G.A.; Y.W.C.A.

Russell, Jane
B.S.H.E.

Glencoe, Ill.

Kappa Kappa Gamma.

Sexson, Geneve
B.S.H.E.

West Lafayette

Pi Beta Phi; Exponent; Gold Peppers; W.A.A.; W.S. G.A.; Y.W.C.A., Treas.

Simpson, Elizabeth
B.S.H.E.

Vincennes

Kappa Alpha Theta; Distinguished Student; W.S.G.A.; Y.W.C.A.

Simpson, Marjorie
B.S.H.E.

Center

W.A.A.

Snider, Adah
B.S.H.E.

Walton

Phi Mu; Choral Society; Glee Club.

Stair, Alice Elizabeth
B.S.H.E.

Lafayette

Alpha Lambda Delta; Distinguished Student; Kappa Delta Pi; Omicron Nu; Philalethian; W.A.A.; W.S.G.A.; Y.W.C.A.

Steinke, Eunice
B.S.H.E.

South Bend

Alpha Xi Delta; Debating; Philalethian; Playshop; W. A.A.; Y.W.C.A.

Symons, Dorotha
B.S.H.E.

Carmel

Distinguished Student.

Tangerman, Mary J.
B.S.H.E.

Hammond

Chi Omega; Playshop; Theta Alpha Phi; W.A.A.; W.S.G.A.; May Day Chr.; Y.W.C.A.

Thatcher, Autumn C.
B.S.H.E.

Valparaiso

Alpha Chi Omega; W.A.A., Council; W.S.G.A.; Y.W.C.A.

Thompson, Louanna
B.S.H.E.

Bluffton

Chi Omega; Gold Peppers; Kappa Delta Pi; Purdue Sportswomen; W.A.A., Council; Y.W.C.A.

Thornbrough, Jane
B.S.H.E.

New Albany

Alpha Chi Omega; W.S.G.A.; Y.W.C.A.

Tyler, Mary E.
B.S.H.E.

Elkhart

Distinguished Student; Omicron Nu, Pres.

Tyner, Mary Margaret
B.S.H.E.

Goldsmith

W.S.G.A.; Y.W.C.A.

Wilson, Mary
B.S.H.E.

Lafayette

Kappa Kappa Gamma; Alpha Lambda Delta; Distinguished Student; Omicron Nu; Theta Alpha Phi; W.S.G.A.

Watson, Margaret
B.S.H.E.

West Lafayette

Alpha Chi Omega; W.A.A.; Y.W.C.A.

Winterrowd, Marion
B.S.H.E.

Lake Forest, Ill.

Kappa Alpha Theta.

PHARMACY PHARMACY PHARMACY PHARMACY PHARMACY PHARMACY PHARMACY PHARMACY PHARMACY PHARMACY

PHARMACY PHAR

PHARMACY PHARMACY

C. B. JORDAN

H. G. DeKAY
H. L. KENDALL
C. J. KLEMME
C. J. ZUFALL

PHARMACY PHARMACY PHARMACY

PHARMACY PHARMACY PHARMACY PHARMACY PHARMACY PHARMACY

KAPPA PSI KAPPA PSI KAPPA PSI KAPPA PSI KAPPA PSI KAPPA PSI KAPPA PSI

FACULTY MEMBERS

H. G. DeKay

C. J. Klemme

C. J. Zufall

STUDENT MEMBERS

N. J. Arth

S. K. Bell

B. M. Hensler

D. E. Johnson

A. G. Luken

B. S. Markel

M. V. Miller

J. W. Nelson

G. H. Reiff

D. A. Slattery

E. H. Stinebaugh

H. F. Sullivan

R. E. Williamson

E. S. Willis

TOP—Williamson, Miller, Johnson, Slattery. Nelson, Sullivan, Reiff, Luken, Markel. Bell, Arth, Willis, Hensler.

Professional Pharmaceutical Honorary

Founded at Medical College of Virginia in 1879

Established at Purdue in 1928

OFFICERS

President ..... N. J. Arth

Vice-President ..... E. S. Willis

Secretary-Treasurer .... B. M. Hensler

Bowman, Glenn
B.S.Ph.

Alvin, Ill.

Alpha Tau Omega; Fraternity President's Council.

PHARMACY PHARMACY PHARMACY PHARMACY PHARMACY PHARMACY

Blank, Edward J.
B.S.Ph.

Batesville

Newman Club; Varsity Golf.

Arth, Norbert J.
B.S.Ph.

Collinsville, Ill.

Alpha Tau Omega; Intramural Sports; Kappa Psi, Pres.; Student Senate

Bell, S. K.
B.S.Ph.

Portland

Alpha Tau Omega; Kappa Psi; Pharmacist.

Brown, B. E.
B.S.Ph.

Garrett

Hensler, Benton M.
B.S.Ph.

Kokomo

Phi Sigma Kappa; Fraternity President's Council; Intramural Sports; Kappa Psi; Pharmaceutical Society; Pharmacist.

Bromley, Jay T.
B.S.Ph.

Kokomo

Sigma Alpha Epsilon.

Hansell, D. N.
B.S.Ph.

Battle Ground

P.I.A.; Intramural Sports.

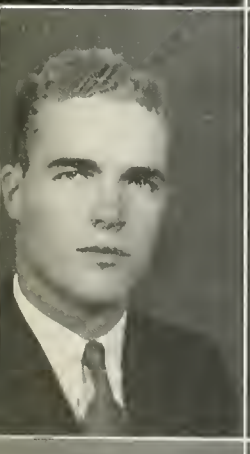

Brewer, C.
B.S.Ph.

West Lafayette

Sigma Nu; Scabbard and Blade; Scrivener; Scrivener Club.

Creech, Helen
B.S.Ph.

Elkhart

Pi Beta Phi; Distinguished Student; Exponent, Coed Ed.; Gold Peppers; Mortar Board; Pharmacist; Philalethian; W.A.A., Council; W.S.G.A., Exec. Council; Y.W.C.A.

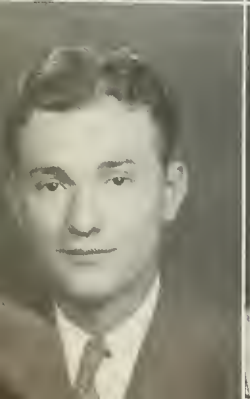

Cohen, Jack
B.S.Ph.

Lafayette

P.I.A.; Freshman Baseball; Pharmacist.

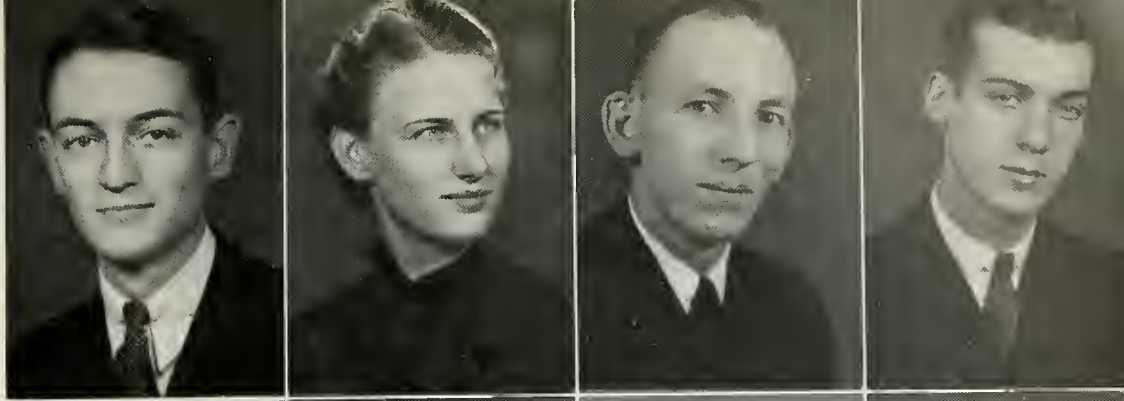

Miller, Maurice V.
B.S.Ph.

Nashville

American Commons Club; Fraternity President's Council; Intramural Sports; Kappa Psi; Pharmacist.

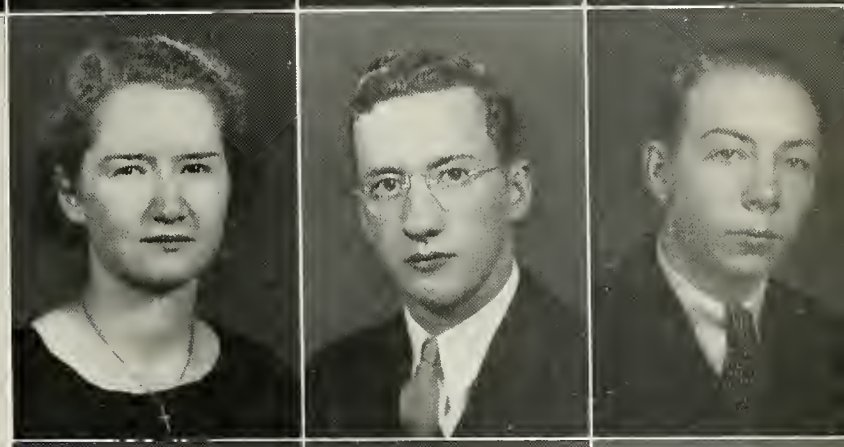

McDonald, R. A.
B.S.Ph.

Gary

P.I.A.; Reamers Club.

Sullivan, Henry F.
B.S.Ph.

Royal Center

P.I.A.; Kappa Psi; Pharmacist.

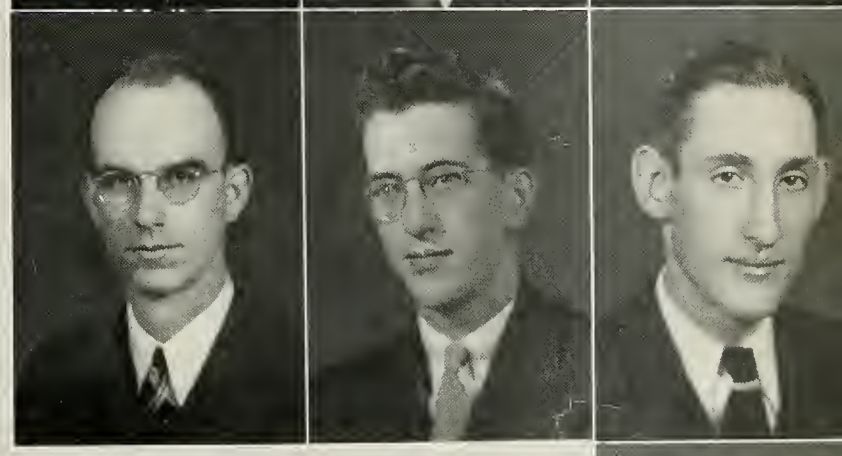

Keller, Eugena
B.S.Ph.

Garrett

Stock, Raymond J.
B.S.Ph.

Evansville

Phi Kappa; Fraternity President's Council; Intramural Sports; Newman Club; Playshop; Skull and Crescent.

Johnson, Don E.
B.S.Ph.

Reynolds

Distinguished Student; Kappa Psi; Pharmacist, Ed.; Phi Lambda Upsilon; Student Senate.

Rogers, Marian E.
B.S.Ph.

Lafayette

P.I.A.; Glee Club; University Choir; W.A.A.; Y.W.C.A.

Williamson, Robert Elmer
B.S.Ph.

Morocco

Sigma Nu; Freshman Basketball; Intramural Sports; Kappa Psi; "P" Club; Pharmaceutical Society; Pharmacist; Varsity Cross Country and Track, Capt.

Willis, E. Stewart
B.S.Ph.

Collinsville, Ill.

Phi Sigma Kappa; Intramural Sports; Kappa Psi; Skull and Crescent; Student Senate.

Walters, George G.
B.S.Ph.

Battle Ground

PHARMACY PHARMACY PHARMACY PHARMACY PHARMACY PHARMACY

Van Pelt, William E.
B.S.Ph.

Franklin

Distinguished Student; Pharmacist.

SCIENC SCIENCE SCIENCE SCIENCE SCIENCE SCIENCE SCIENCE SCIENCE SCIENCE SCIENCE

SCIENCE SCIENCE SCIENCE SCIENCE SCIENC

CIENCE SCIENCE SCIENCE SCIENCE SCIENCE SCIENCE SCIENCE SCIENCE SCIEN

SCIENCE SCIENCE SCIENCE SCIENCE SCIENCE SCIENCE SCIENCE SCIENCE SCIENCE SCIENCE

H. E. ENDERS

H. L. CREEK

C. L. PORTER

O. C. TRIMBLE

W. V. OWEN

TOP—Martenet, Soldner, Stevens, Anderson, Douglas, Light. Slocum, Scudder, Kuehn, Feldt, Blalock, Greenburg, Hochstetler. Venemann, Piper, Fitch, Cook, Jones, Ramsey.

DELTA RHO KAPPA

Science Scholastic Honorary
Founded at Purdue in 1930

OFFICERS

President .... Mildred Fitch
Vice-President ..... J. E. Anderson
Secretary . Charlotte Rawles
Treasurer ... W. L. Soldner

DELTA RHO KAPPA

DELTA RHO KAPPA

FACULTY MEMBER

H. E. Enders

STUDENT MEMBERS

J. E. Anderson	Kathryn Hochstetler	Charlotte Rawles
Marjorie Blalock	Patricia Jones	R. F. Royster
Dorothy Cook	Dorothy Kuehn	Jeanette Scudder
L. F. Douglas	Mary Jean Light	Virginia Slocum
Irene Feldt	Dorothy Martenet	W. L. Soldner
Mildred Fitch	Junerose Piper	W. H. Stevens
Nellie Greenburg	Helen Ramsey	Minnie A. Venemann

DELTA RHO KAPPA

DELTA RHO KAPPA

DELTA RHO KAPPA

Anderson, J. E.
B.S.

Dunkirk

Delta Rho Kappa; Distinguished Student; Phi Lambda Upsilon; Scabbard and Blade.

Arnold, Elizabeth E.
B.S.

Valparaiso

Chi Omega; Gold Peppers; Kappa Delta Pi; Mortar Board; Purdue Sportswomen; W.A.A., Pres; W.S.G.A.; Y.W.C.A.

Barnett, Betty P.
B.S.

Logansport

Kappa Alpha Theta; Exponent, Coed Adv. Mgr.; Gold Peppers; Playshop; Scrivener; Scrivener Club; Theta Alpha Phi.

Bauer, Mildred J.
B.S.

Lafayette

P.I.A.; Anonian; Kappa Delta Pi; Orchesis; W.A.A.

Bennewitz, Jayne
B.S.

Berwyn, Ill.

Pi Beta Phi; Band; Philalethian; W.S.G.A.; Y.W.C.A., Secy.

Bivin, R. H.
B.S.

Terre Haute

P.I.A.

Black, G. T.
B.S.

Mount Vernon

Brinson, Robert F.
B.S.

Anderson

Pi Kappa Phi; Fraternity President's Council; Gimlet Club; Intramural Sports; Varsity Basketball Mgr.

Brunner, Hubert L.
B.S.

Peru

P.I.A.; A.I.Ch.E.

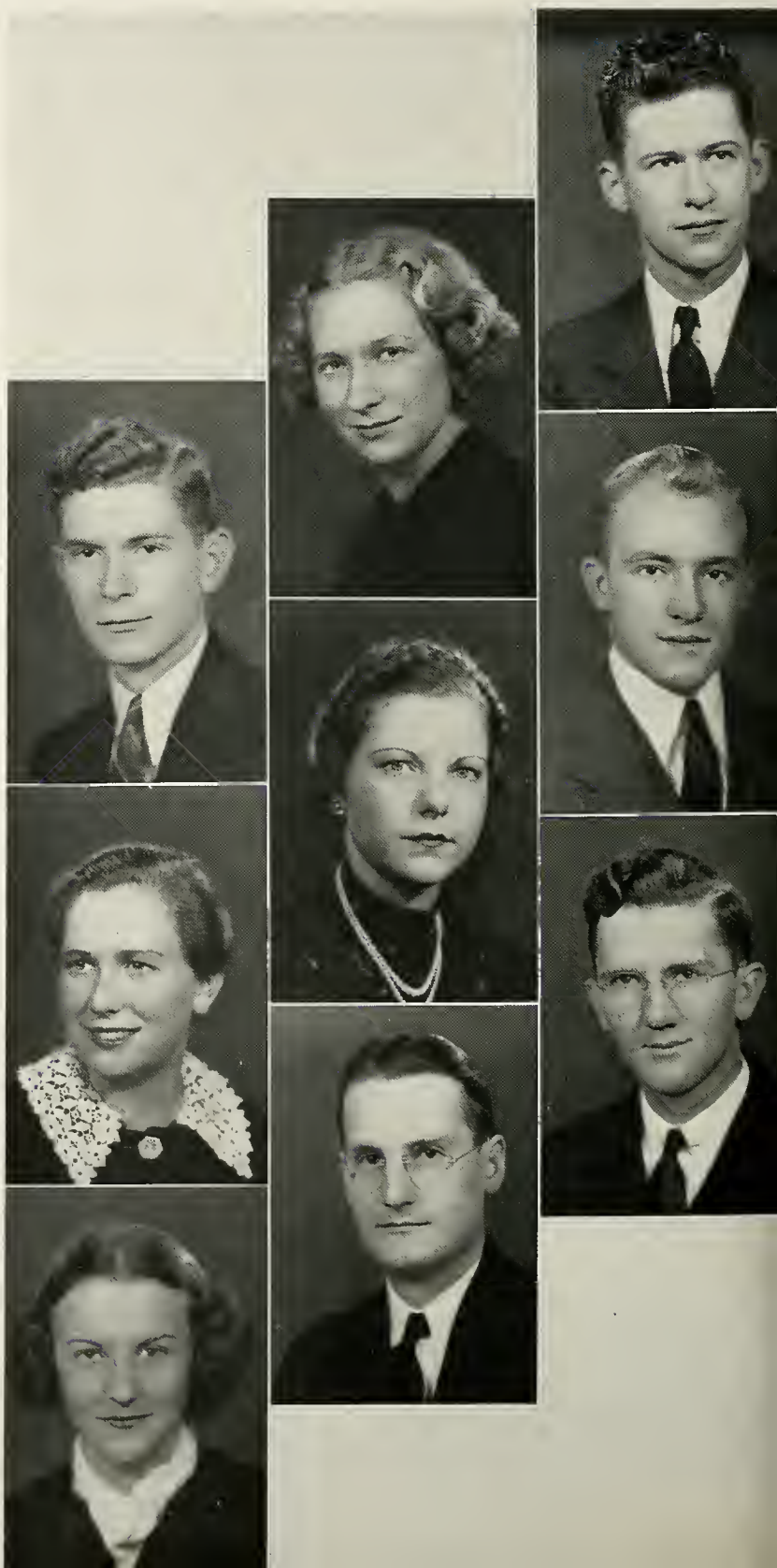

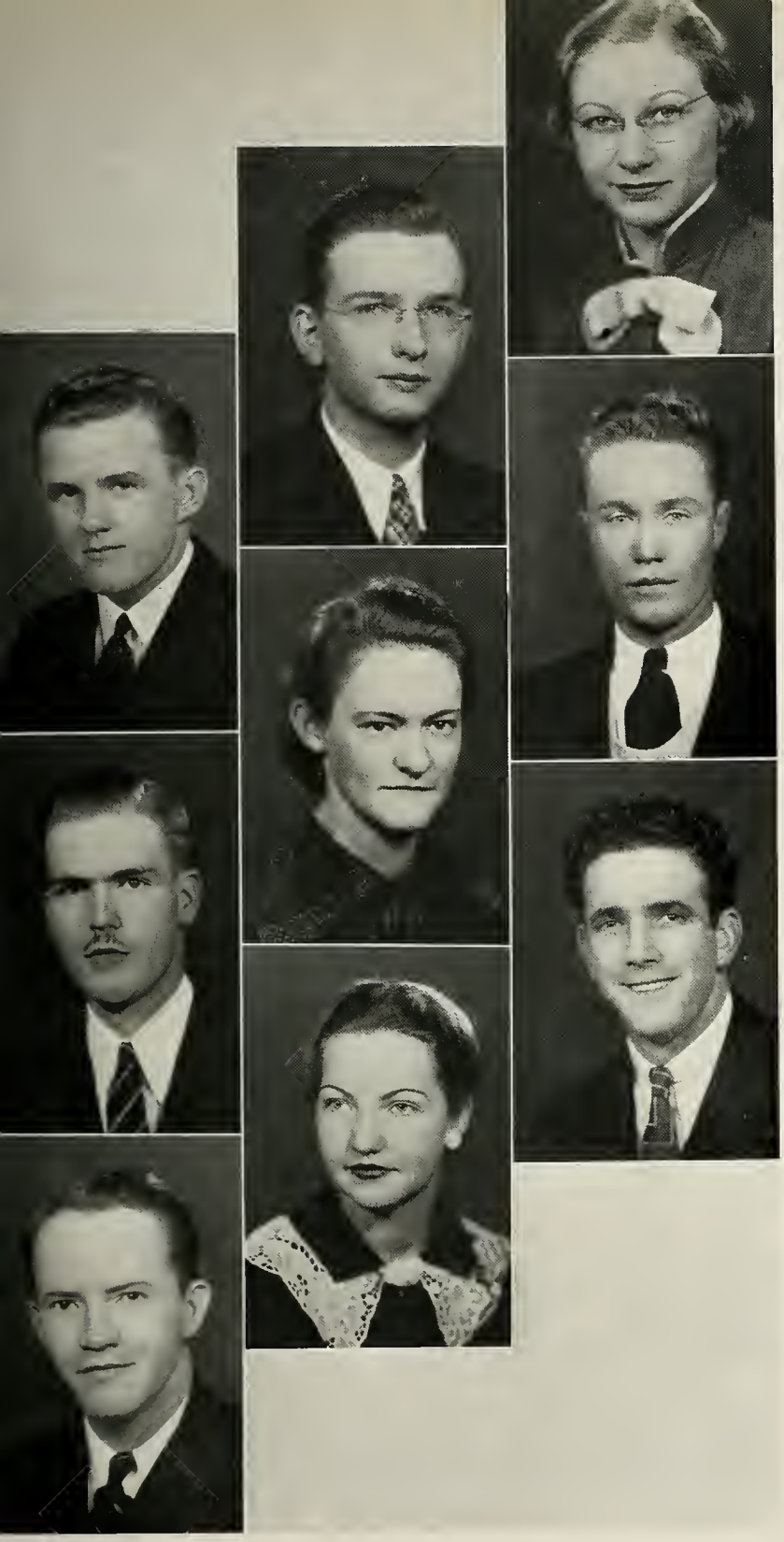

Burnell, George Walter, Jr.
B.S.

Lafayette

Kappa Sigma; Activities Council; Gimlet Club; Head Cheerleader; Intramural Sports; "P" Club.

Campbell, Gilbert Lewis
B.S.

Evanston, Ill.

Pi Kappa Phi; Camera Club, Pres.; Cosmopolitan Club.

Canatsey, G. D.
B.S.

Martinsville

Distinguished Student.

Chancellor, W. S.
B.S.

West Lafayette

Theta Xi; Distinguished Student; Kappa Delta Pi; P. O.M.M.; Scabbard and Blade; Zouaves.

Charles, Marjorie Ruth
B.S.

West Lafayette

Kappa Kappa Gamma; Purdue Sportswomen; W.A.A., Council: W.S.G.A.; Y.W.C.A.

Cook, Dorothy
B.S.

Lowell

Alpha Lambda Delta; Delta Rho Kappa; Distinguished Student; Purdue Sportswomen; W.A.A.; Y.W.C.A.

Crepps, Floy L.
B.S.

Lafayette

Chi Omega; Orchesis; Playshop; Theta Alpha Phi; W.A.A.; W.S.G.A.

Dieterle, Frederick E.
B.S.

Stockwell

Scabbard and Blade.

Dunn, Frank V.
B.S.

White Plains, N. Y.

Sigma Pi.

SCIENCE SCIENCE SCIENCE SCIENCE SCIENCE SCIENCE SCIENCE SCIENC

Farquharson, Donald H.
B.S.

Evanston, Ill.

Sigma Chi; Military Ball Comm.; P.O. M.M.; Scabbard and Blade; Student Senate, Vice-Pres.

Feldt, Irene
B.S.

Lafayette

Alpha Lambda Delta; Delta Rho Kappa; Distinguished Student; Gold Peppers; Kappa Delta Pi; Mortar Board, Treas.; Philalethian; Sigma Pi Sigma; W. A.A.; W.S.G.A., Jud. Board, Secy.; Y.W.C.A.

Fitch, Mildred Leah
B.S.

West Lafayette

Kappa Kappa Gamma; Delta Rho Kappa, Pres.; Distinguished Student; Playshop; Purdue Sportswomen; University Choir; W.A. A., Council; W.S. G.A.; Y.W.C.A.

Franklin, Anistis
B.S.

Attica

Kappa Delta Pi; Philalethian; Playshop.

Friend, Mary Annette
B.S.

West Lafayette

Choral Society; Concert Choir; Glee Club; Union Show; University Choir; Y.W.C.A.

Gershuny, Sarah
B.S.

Lafayette

Playshop Board; Theta Alpha Phi; W.B.A.A.

Gift, L. Wayne
B.S.

Akron, Ohio

Sigma Pi; Fraternity President's Council; Glee Club; Intramural Sports; "P" Club; Scrivener; Varsity Baseball and Football.

Greenburg, Nellie D.
B.S.

West Lafayette

Delta Rho Kappa; Distinguished Student; Kappa Delta Pi; Philalethian; Wesley Players; W. A.A.; W.S.G.A.

Greenburg, Richard B.
B.S.

Indianapolis

American Chemical Society; Distinguished Student; Intramural Sports; Phi Eta Sigma.

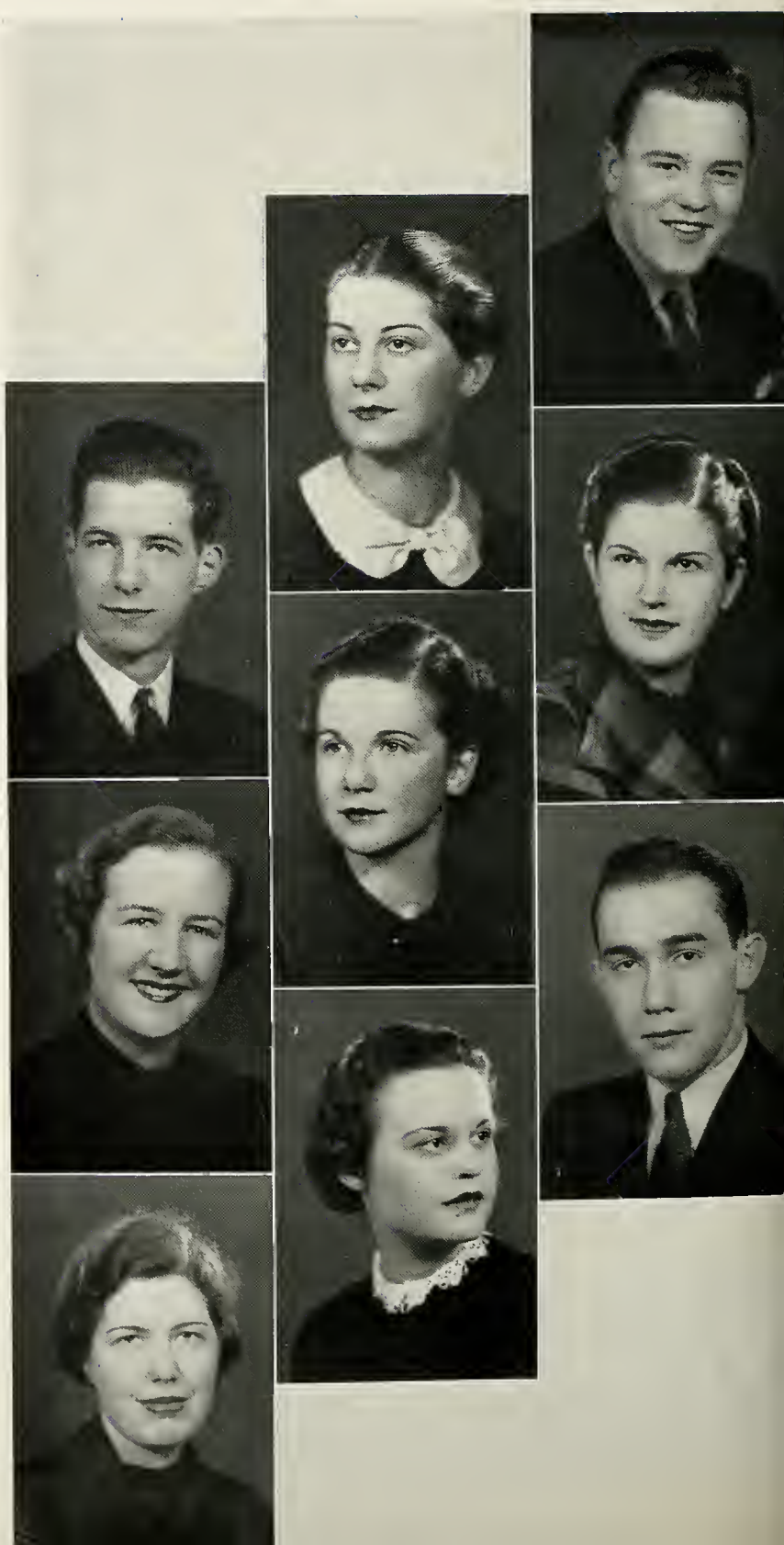

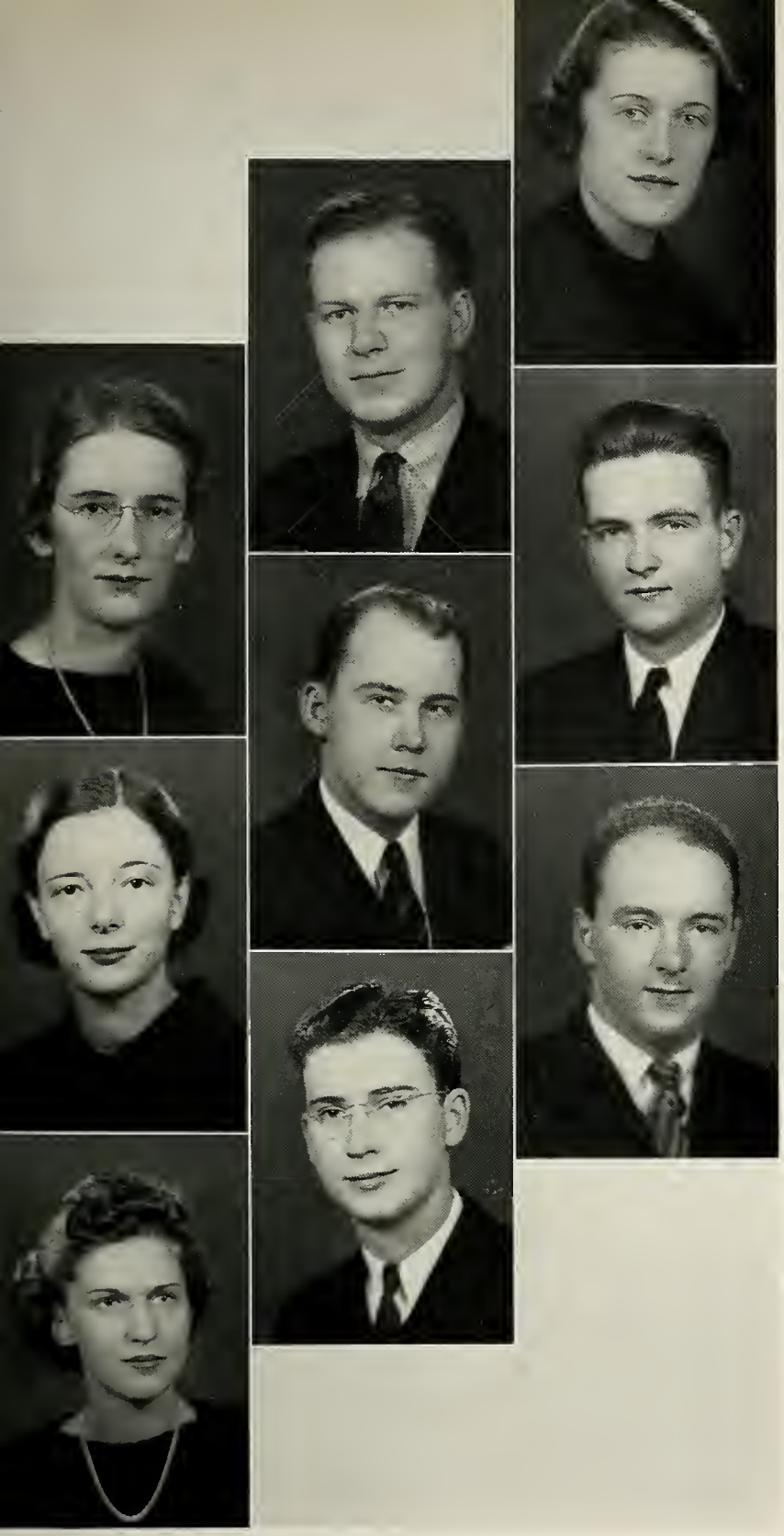

Hadley, Mary Hannah
B.S.

Hadley

Hadley, Ruth Mary
B.S.

Hadley

Anonian; Distinguished Student; Orchesis; W.A.A., Council.

Hall, Joan
B.S.

Fort Wayne

Kappa Alpha Theta; University Choir; Y.W.C.A.

Halstead, Francis G.
B.S.

Brookston

Sigma Chi; Freshman Football.

Hamilton, H. G.
B.S.

South Bend

Pi Kappa Phi; Alpha Phi Omega; Intramural Sports.

Haworth, Howard H
B.S.

Winchester

P.I.A.; A.S.M.E.; Forestry Club; Wesley Players.

Hilton, Kathryn M.
B.S.

Jeffersonville

Kappa Alpha Theta; W.S.G.A.

Hines, George Ernst, Jr.
B.S.

Lebanon

Kappa Sigma.

Howard, F. K.
B.S.

West Lafayette

Distinguished Student; Glider Club; Playshop.

SCIENCE SCIENCE SCIENCE SCIENCE SCIENCE SCIENCE SCIENCE SCIENCE

Hughes, Harry W.
B.S.

Youngstown, Ohio

Delta Upsilon; Fraternity President's Council; Gimlet Club S.A.A. Pres.

Jackson, Eugene B.
B.S.

Lafayette

Band; Distinguished Student; Kappa Delta Pi.

Jones, Patricia
B.S.

Harrisburg, Pa.

Activities Council; Delta Rho Kappa; Gold Peppers; Mortar Board; Religious Council; W.A.A.; W.S.G.A., Exec. Board; Y.W.C.A., Pres.

Kmecza, Joseph M.
B.S.

Hammond

Transfer from Northwestern; Lambda Chi Alpha.

Knott, Marjorie
B.S.

Lafayette

P.I.A.; Distinguished Student; Kappa Delta Pi; Philalethian; W.S.G.A.

Krull, Marjorie
B.S.

Indianapolis

Kappa Alpha Theta; W.A.A.; W.S.G.A.; Y.W.C.A.

Kuehn, Dorothy
B.S.

Brownstown

Alpha Lambda Delta; Delta Rho Kappa; Distinguished Student; Gold Peppers, Treas.; Mortar Board, Secy.; Orchesis; Union, Coed Exec.; W.S.G.A.

Lawrie, D. A., Jr.
B.S.

Chicago, Ill.

Sigma Alpha Epsilon; Fraternity President's Council; Intramural Sports.

Love, Wesley
B.S.

Higginsport, Ohio

Beta Theta Pi; Intramural Sports; Playshop.

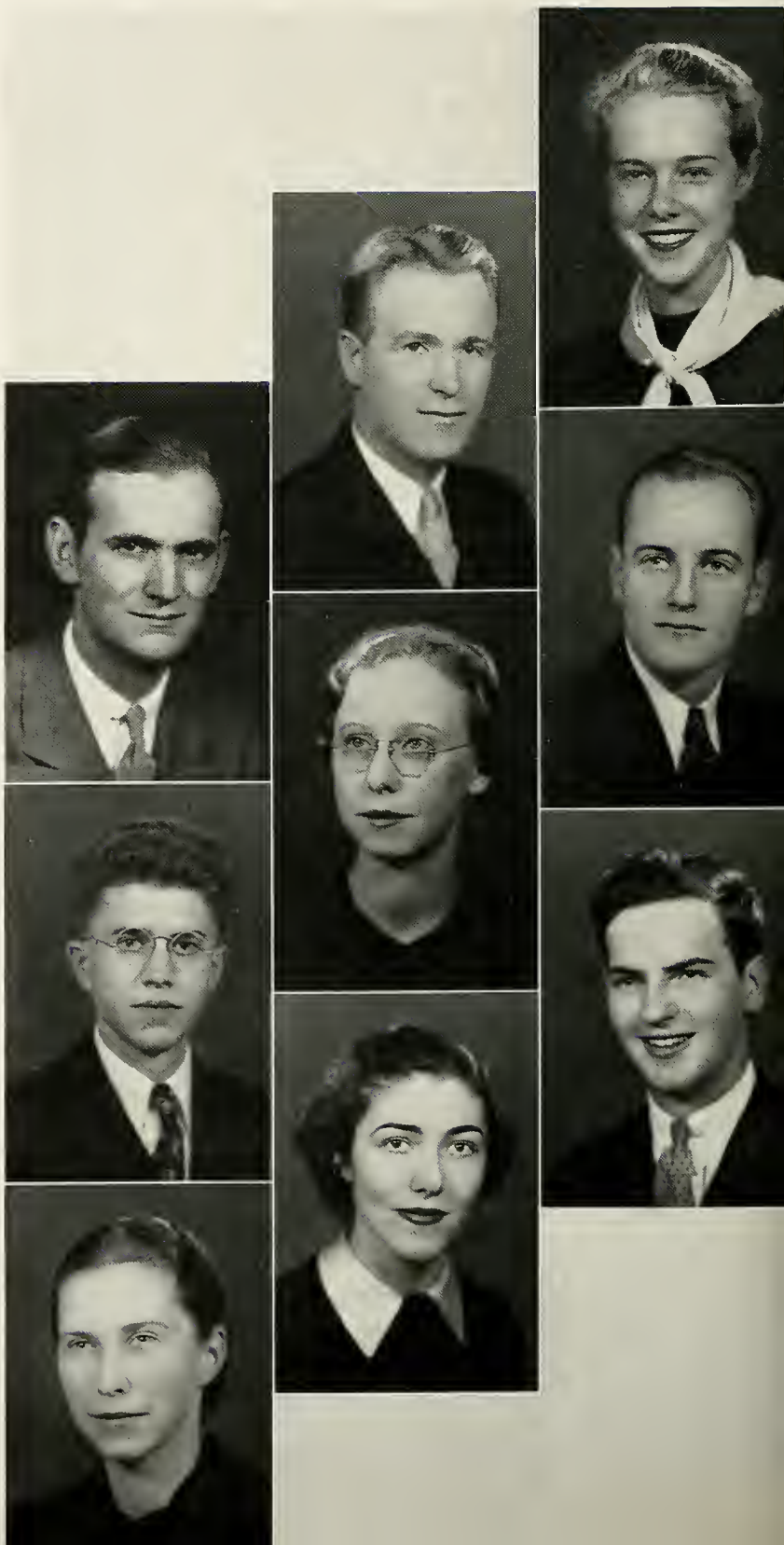

McWilliams, Robert Creighton
B.S.

Middletown, N. Y.

Alpha Chi Rho; Distinguished Student; Fraternity President's Council; Kappa Delta Pi; Skull and Crescent.

Marshall, Aline
B.S.

West Lafayette

Pi Beta Phi; Anonian; Debris, Jr. Co-ed Ed.; Gold Peppers; Playshop, Secy.; Women's Pan-Hellenic Council; W.S.G.A.

Marshall, Arleen I.
B.S.

Lafayette

Kappa Alpha Theta; Philalethian; W. A.A.; W.S.G.A.; Y. W.C.A.

Marshall, Roberta May
B.S.

Lafayette

Alpha Lambda Delta; Distinguished Student; Kappa Delta Pi; Philalethian.

Martin, Leslie Leon
B.S.

Lafayette

Newman Club

Martinez, Samuel J.
B.S.

Indianapolis

P.I.A.; Playshop; Theta Alpha Phi; Union Show; Wesley Players.

Metzger, W. I.
B.S.

West Lafayette

Distinguished Student; Intramural Sports Mgr.; Playshop; Varsity Baseball.

Milward, Arthur
B.S.

Mercerville, N. J.

Cary Club, Vice-Pres.; Distinguished Student; Freshman Football; Intramural Sports; Kappa Delta Pi.

Murphy, Helen
B.S.

Indianapolis

P.I.A.; Glee Club; University Choir.

SCIENCE SCIENCE SCIENCE SCIENCE SCIENCE SCIENCE SCIENCE SCIEN

Ohaver, J. C.
B.S.

Lafayette

Beta Theta Pi; Exponent; Freshman Swimming; Gala Week Comm.; Intramural Sports; Student Senate; Union, Vice-Pres.

Peters, Maxine
B.S.

Indianapolis

Kappa Alpha Theta; Concert Choir; Glee Club; Union Show; University Choir; Varsity Rifle Team.

Pigman, Jean Sanders
B.S.

Lafayette

Alpha Xi Delta; Glee Club.

Piper, Junerose Marie
B.S.

West Lafayette

P.I.A.; Alpha Lambda Delta; Delta Rho Kappa; Distinguished Student; Kappa Delta Pi; Philalethian; Varsity Rifle Team; W.A.A.

Purdy, Robert J.
B.S.

Piqua, Ohio

Sigma Alpha Epsilon; Varsity Football.

Ramsey, Helen
B.S.

West Lafayette

Alpha Lambda Delta; Delta Rho Kappa; Distinguished Student.

Rawles, Charlotte
B.S.

West Lafayette

Alpha Chi Omega; Alpha Lambda Delta; Delta Rho Kappa, Secy.; Distinguished Student; Philalethian, Secy.; W.A.A.; W.S.G.A.; Y.W.C.A.

Reisner, Hope
B.S.

West Lafayette

Kappa Kappa Gamma; Exponent, Jr. Coed Bus. Mgr.; Philalethian; Playshop; Scrivener; Scrivener Club; Student Senate; W.A.A.; W.S.G.A.

Robertson, William D.
B.S.

Niagara Falls, N. Y.

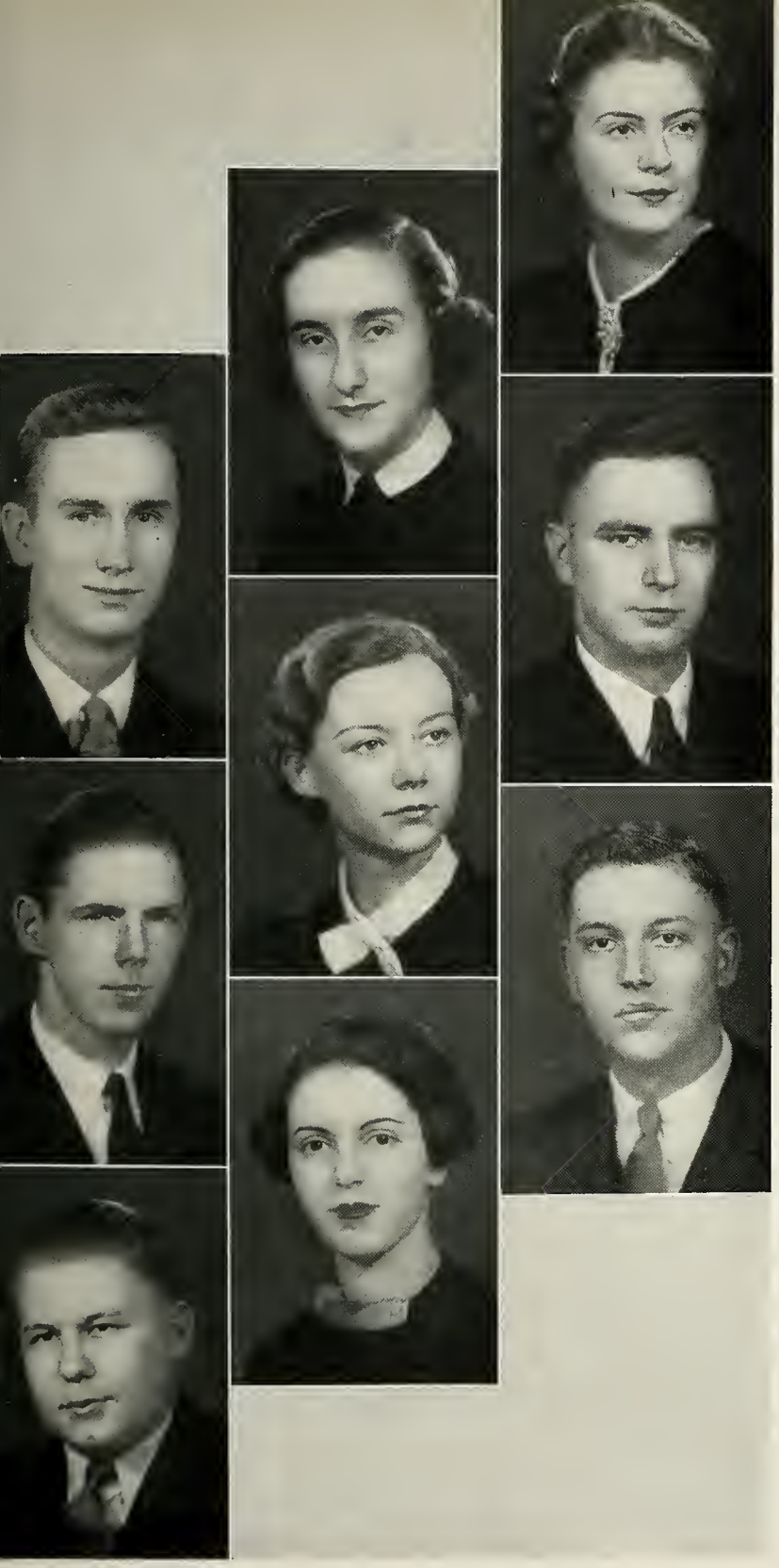

Royster, Robert F.
B.S.

Lafayette

Sigma Chi; Debating; Delta Rho Kappa; Distinguished Student; Scrivener; Tau Kappa Alpha.

Sample, J. C.
B.S.

Lafayette

Sigma Chi; Debating.

Sampson, L. F.
B.S.

Sioux Falls, S. D.

Distinguished Student.

Schaaf, Sara
B.S.

Lafayette

Kappa Kappa Gamma; Gold Peppers; Philalethian; Playshop; Scrivener; Theta Alpha Phi; Women's Pan-Hellenic Council, Pres.; W.S.G.A.

Scudder, Jeanette
B.S.

Edwardsport

Kappa Kappa Gamma; Alpha Lambda Delta; Delta Rho Kappa; Distinguished Student; Gold Peppers, Pres.; Mortar Board; Orchesis; Purdue Sportswomen; W.A.A., Council; W.S.G.A., Vice-Pres.

Silverman, Florence Adele
B.S.

Lafayette

Distinguished Student; W.S.G.A.

Smith, Effie Elizabeth
B.S.

Philo, Ill.

Alpha Xi Delta; Egg Show Comm.; Glee Club; Y.W.C.A.

Smith, Gale Lee, Jr.
B.S.

Benton Harbor, Mich.

P.I.A.; Band.

Soldner, Weldon L.
B.S.

Berne

Delta Rho Kappa; Distinguished Student; Phi Lambda Upsilon.

SCIENCE SCIENCE SCIENCE SCIENCE SCIENCE SCIENCE SCIENCE SCIENCE

Spring, Martha Jane
B.S.

Wauwatosa, Wis.

Alpha Chi Omega; W.A.A.; Y.W.C.A.

Steele, Lowell R.
B.S.

Lafayette

P.I.A.

Stevens, W. H.
B.S.

Denver, Colo.

P.I.A.; Choral Society; Debating; Distinguished Student; Forensic Council; Glee Club; Intramural Sports; Sigma Pi Sigma; Skull and Crescent; The Independent; University Choir.

Stigleman, Rosamond Glen
B.S.

Battle Ground

Alpha Xi Delta; W.A.A.; Y.W.C.A.

Sundvahl, Marjorie J.
B.S.

Park Ridge, Ill.

Kappa Kappa Gamma; Alpha Lambda Delta; Distinguished Student; Philalethian.

Test, Dorothy A.
B.S.

West Lafayette

Kappa Alpha Theta; Orchesis; Y.W.C.A.

Theiss, Mary Helen
B.S.

Louisville, Ohio

Chi Omega; Playshop.

Thompson, T. R.
B.S.

Glen Ellyn, Ill.

Intramural Sports.

Tipps, Henry W.
B.S.

Salem

Cary Club; Sigma Pi Sigma.

Troutman, Edythe Lucille
B.S.

Lafayette

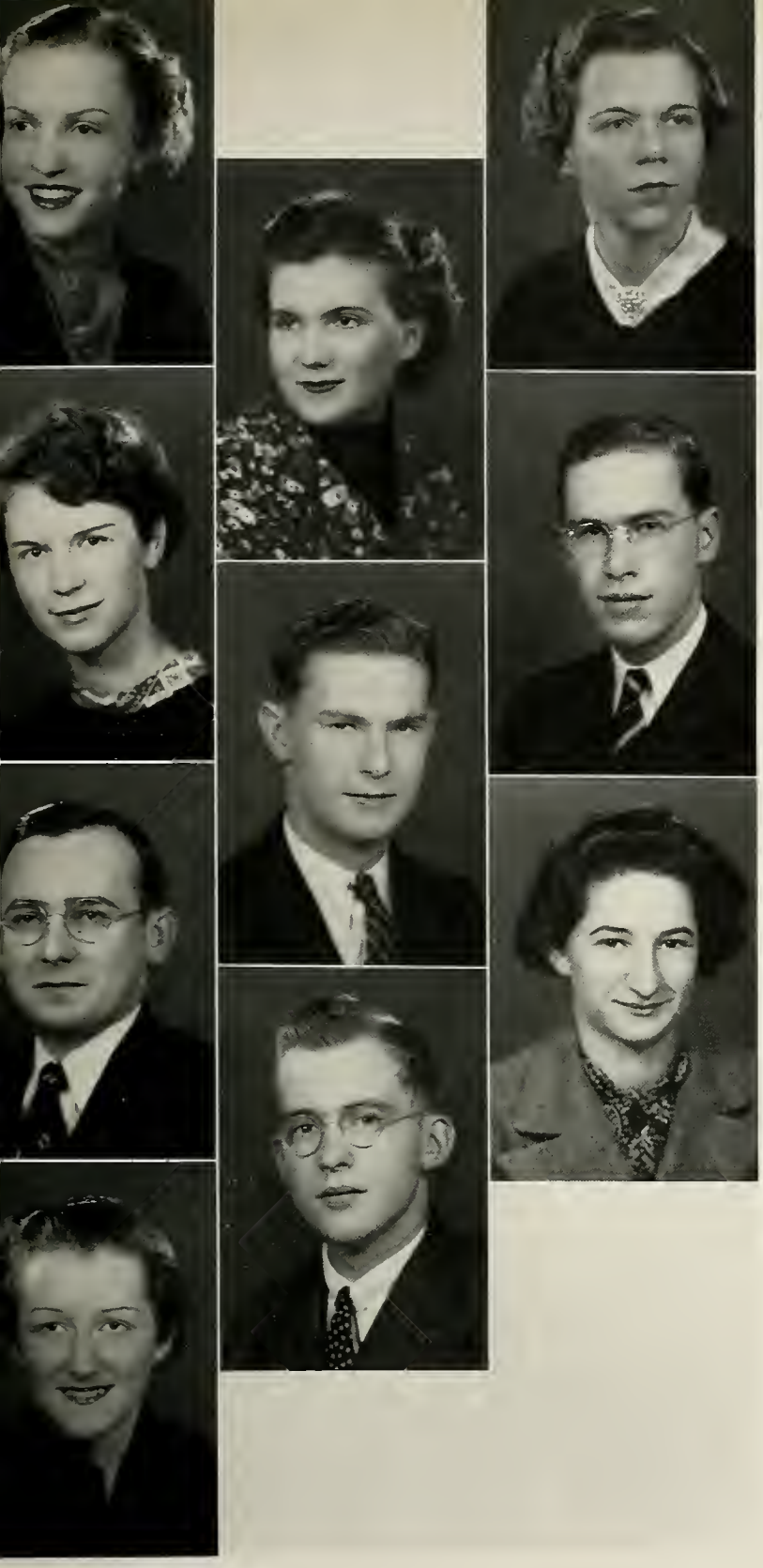

Vaughan, Cary L.
B.S.

Spartanburg, S. C.

Kappa Kappa Gamma; Playshop; Theta Alpha Phi.

Venemann, Minnie Adelle
B.S.

West Lafayette

Alpha Xi Delta; Alpha Lambda Delta; Delta Rho Kappa; Distinguished Student; Gold Peppers; Kappa Delta Pi; Philalethian; Playshop; Purdue Sportswomen; Religious Council; Scrivener; W.A.A.; Y.W.C.A.

Wagner, Kurt C.
B.S.

Pawtucket, R. I.

Walker, Martha B.
B.S.

Barberton, Ohio

Chi Omega; Philalethian; Purdue Sportswomen, Pres.; W.A.A.; Y.W.C.A.

Walkey, Fritzi
B.S.

West Lafayette

Kappa Alpha Theta; Playshop; Union Show; W.A.A.; W.S.G.A.; Y.W.C.A.

Whipple, J. Herbert
B.S.

Mount Vernon

P.I.A.; Reamers Club.

Wolf, Mark A.
B.S.

West Lafayette

P.I.A.

Wood, Mary
B.S.

Lakewood, Ohio

Woodard, Baird M.
B.S.

Denver, Colo.

Transfer from Colorado State; Sigma Alpha Epsilon; Intramural Sports.

Zovod, Lillian
B.S.

Lafayette

CIENCE SCIENCE SCIENCE SCIENCE SCIENCE SCIENCE SCIENCE SCIENCE

PHYSICAL EDUCATION PHYSICAL EDUCATION PHYSICAL EDUCATION PHYSICAL EDUC

PHYSICAL EDUCATION PHYSICAL EDUCATION PHYSICAL EDUCATION PHYSICAL E

N PHYSICAL EDUCATION PHYSICAL EDUCATION PHYSICAL EDUCATION PHYSICAL

PHYSICAL EDUCATION

Armon, Charles Ray
B.S.P.E.

Bicknell

Phi Kappa; Intramural Sports; Newman Club; "P" Club; Varsity Baseball and Football.

Bartz, G. J.
B.S.P.E.

Waukegan, Ill.

Beta Sigma Psi; Fraternity President's Council; Intramural Sports; Varsity Baseball.

Drake, John W.
B.S.P.E.

Chicago, Ill.

Sigma Alpha Epsilon; Gimlet Club; Intramural Sports; Junior Prom Comm.; "P" Club; Varsity Football.

Bell, G. O.
B.S.P.E.

Detroit, Mich.

Delta Upsilon; Gimlet Club; "P" Club; Varsity Football, Capt.

Fields, Forest E.
B.S.P.E.

Kokomo

P.I.A.; Dolphin Club, Secy.; Intramural Sports; Reamers Club, Secy.; Varsity Squash, Capt.

Downey, Glen
B.S.P.E.

Michigan Town

Phi Sigma Kappa, Gimlet Club; "P" Club; Varsity Baseball and Basketball.

Flinn, Victor A.
B.S.P.E.

Sullivan

Theta Chi; "P" Club; Varsity Cross Country and Track.

NOBLE E. KIZER

E. H. BURNHAM
H. ALLEN

L. W. LaBREE
G. MACKEY

Glendenning, L. L.
B.S.P.E.

Geneva

Alpha Kappa Lambda; Distinguished Student; Fraternity President's Council; "P" Club; Varsity Cross Country and Track, Capt.

Graves, Lee
B.S.P.E.

Hammond

Phi Gamma Delta; Intramural Sports; Varsity Football.

Stalcup, Fred L., Jr.
B.S.P.E.

Bicknell

Beta Theta Pi; Distinguished Student; "P" Club; Varsity Football and Track.

Upton, William Edward, Jr.
B.S.P.E.

Muncie

Union Show; Varsity Football.

PHYSICAL EDUCATION PHYSICAL EDUCATION PHYSICAL EDUCATION PHYSICAL EDU

GRADUATE SCHOOL GRADUATE SCHOOL GRADUATE SCHOO

GRADUATE SCHOOL

GRADUATE SCHOOL

GRADUATE SCHOOL

GRADUATE SCHOOL

GRADUATE SCHOOL GRADUATE SCHOOL GRADUATE SCHOO

GRADUATE SCHOOL GRADUATE SCHOOL GRADUATE SCHOOL GRADUATE SCHOO

RADUATE SCHOOL GRADUATE SCHOOL GRADUATE SCHOOL GRADUATE SCHOOL

GRADUATE SCHOOL GRADUATE SCHOOL GRADUATE SCHOOL GRADUATE SCHOOL GRADUATE SCHOOL

R. G. DUKES

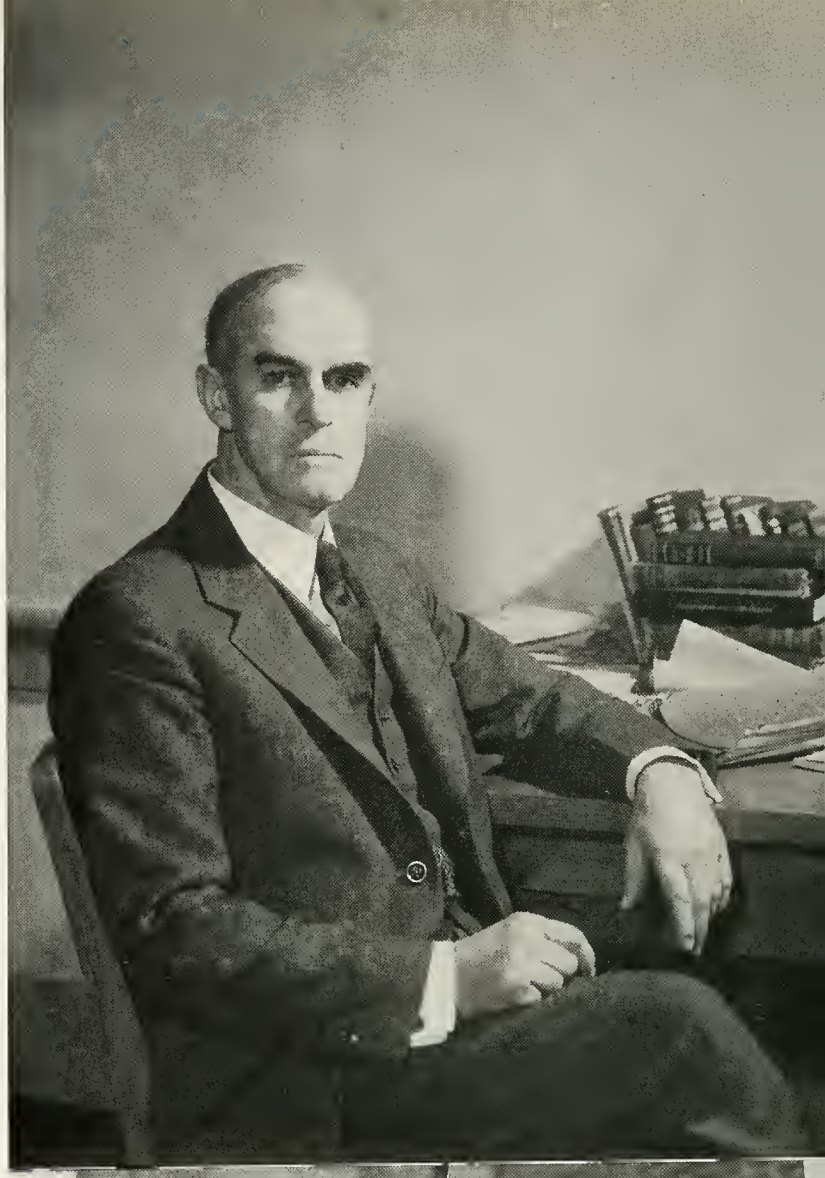

C. B. AIKEN

J. T. GUNN

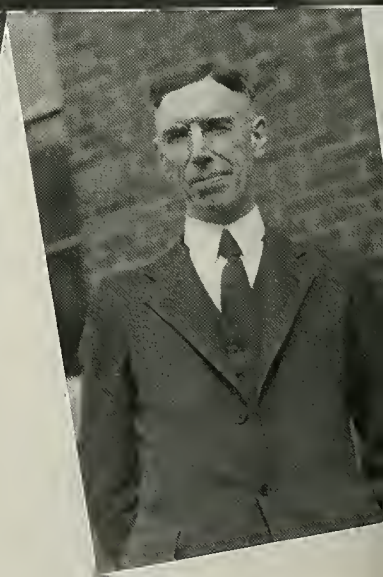

S. FAIRMAN

I. WALERSTEIN

GRADUATE SCHOOL GRADUATE SCHOOL GRADUATE SCHOOL GRADUATE SCHOOL GRADUATE SCHOOL GRADUATE SCHOO

SNAPSHOTS SNAPSHOTS SNAPSHOTS SNAPSHOTS SNAPSHOTS SNAPSHOTS SNAPSHOTS SNAPSHOTS SNAPSHOTS SNAPSHO

AS WE SEE COLLEGE

1. Young fieldhouse.

2. Stop Stallings, Martenet. We know you're not going to study.

3. "Butch" Grey, been baroness.

4. Three lost souls in the Tower Room—Craig, Hall, and Price.

5. All Tatra but not torn.

6. Gaping gawks glimmer glittering gals—the Debys beauties.

7. Jessie Graham, Kappa beauty queen.

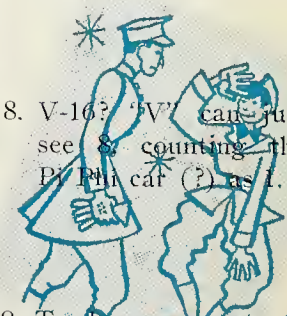

8. V-16? "V" can just see 8 counting the Pi Phi car (?) as 1.

9. To beer or not to beer. Among others, Forster, Bailey, Martin.

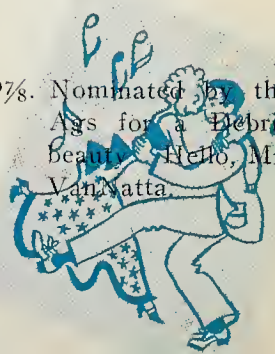

9⅞. Nominated by the Ags for a Hebris beauty. Hello, Mr. VanNatta.

CONVOCATIONS

CONCERTS

Fiske Jubilee Singers
Kryl and his Symphony
Lawrence Tibbett
Choir Christmas Concert
Bauer and Spaulding
St. Louis Symphony Orchestra
The White Hussars
Choir Easter Concert

LECTURES

Albert Edward Wiggam
Robert Lincoln O'Brien
Dr. Paul Dengler
Bishop Edwin Holt Hughes
William La Varre
Rabbi Abba Hillel Silver
William McAndrew
Dr. Gordon J. Laing

CONVOCATIONS

THE PURDUE STUDENT UNION
Presents
CASTLES IN THE AIR
Under direction of the Student Union Board
James H. Shoemaker-Pres.

Dorothy Kuehn-Coed Ex.
G. Claypole-Vice-Pres.
Lorna McLeod-Vice-Pres.
Mary Mytinger-Vice-Pres.
Jeanne Perkins-Vice-Pres.

W. Scholer-Ex.
H. Pforzheimer-Vice-Pres.
L. E. Putze-Vice-Pres.
Robert Reid-Vice-Pres.
L. A. Rieth-Vice-Pres.

Ruth Grimm-Coed Ex.
J. W. Scatterday-Vice-Pres.
F. T. Sheets-Vice-Pres.
W. K. Stallings-Vice-Pres.
H. F. Wiegandt-Vice-Pres.

Dancing
Betty Ann Florer
Barbara Gibbs

Dramatics
Ruth Grimm

Music
John Brubaker
Bud Bryant

SOME CANDID AND SOME NOT SO CANDID VIEWS

1. The woman always pays, eh, Alice?
2. Glenn Merriam interviews registrees for WBAA.
3. Hugh Morris closing classes.
4. Veteran campus commentator—Harvey Cline.
5. Pi Phi Aline Marshall patiently waits for class cards.
6. "Kunnel" Martin finds registration boring.
7. Barnett and Cromer compare schedules.
8. Fashion plate Quinlan, self-styled freshman big shot.
9. Mary Hurych and Midge Marquis signing their lives away.
10. Freshman Virginia Gardner and Dixie Gist fill out schedule cards
11. Professors Jacklin and Miller advise mechanicals.
12. "Chorine" Kernel casts her ballot.
13. The **Engineer's** Editor, E. K. Jones, fills out his "railroad ticket".
14. Chemical profs hold a conference.
15. Miss Hutter helps Home Ec. students.

OF THAT

BIANNUAL ORDEAL

REGISTRATION

1. Comparing scores and pulling arrows on the coed archery range.

2. Carl Peth, Delt personality boy, smiles and smokes for the birdy.

3. A victim of the current campus fad, Mary Alice Masters.

4. The Alpha Xis and Triangles laugh with Jack Benny.

5. Don Black entertains the Exponent editors.

6. Vi Dammeyer, Freshman queen.

7. Hunt laughs—Morris watches.

8. D. U. Stallings—ex-Cotillion leader, present Union junior and head man in the Martenet league.

9. Constitutionalist Rohyans poses before the Delt scholarship trophy.

10. Butter and egg men from the Theta Xi Ranch —Pete Lambertus and Phil Mettling.

11. It's just an old Kappa custom. (You had better pay off, baby.)

12. Just a true Southern gentleman, yas suh. Al Ganier, Phi Gam.

13. Buenting and Brandt, villains of that mighty melodrama, **Shades of the Chicago Game.** The feet of the hero, VanNatta, just couldn't stay out of this picture.

14. Prominent campusites, Grimm and Trees, at the Military Ball.

15. **The Wiles of a Coed are Many** or **Looking For a Sucker,** a melodrama in 7 acts featuring those sensational senior fish-makers Sunny Sundvahl, Hope Reisner, and Sally Schaaf.

16. Triangle Chandler asleep in the deep.

PERSONALITIES PERSONALITIES PERSONALITIES PERSONALITIES

AROUND THE CAMPUS AROUND THE

1. The Kappa Sig's prize winning Homecoming decoration. Just farmers at heart.

2. Need we explain?

3. Hughes and another stiff? Bier, bier for old I.U.

4. You know it "A.C." More Homecoming decorations by the Delta Chis.

5. Was the lucky number a victory, Bell?

6. Prelude to the 20-20 thriller with Indiana.

7. Purdue's "Darby Day"—Featuring the Chemicals and a duck. (Duck is bird without derby.)

8. Buxton, Caldwell, and Parkison put the **Agriculturist** to bed.

9. All Pughed out at the Barnyard Frolic.

10. Johnny Brubaker sings at the Union's free Thanksgiving show.

11. Riveters' Rasslers looking for the man with the biggest suck.

12. Gilbert and Consoli planning **Engineer** page layouts.

13. What! Another conference. Not a parking place in sight.

14. Otto "Buck-Tooth-Bess" Buenting, Glen "Lover" Martin, Bill "G.D.D. Playboy" Brandt, John "Little Nap" VanNatta, Wes "Tough Guy" Dwight, and Dwight "Shady" Wait.

15. Dean Fisher glad hands Rasslers.

16. Prexy Shoemaker—"Don't hand me that line, Ina Rae."

17. Freshman beauty, Mary Ellen Foresman, models at the All-Ag Dance.

18. Jo Friend, Bud Bryant, and his orchestra syncopate at a Union Variety hour.

8
9
10
11
12
13
14
15
16
17
18

PERSONALITIES PERSONALITIES PERSONALITIES PERSONALITIES PERSONALITIES

PERSONALITIES

1. "Ecstasy" — for A-Delts only.

2. "Skip", the D.U. dog, and Hughes, S.A.A. shot.

3. The Sig's beauty queen and ace model, Bill Hodgdon, trys to swish a few fans off the sidelines.

4. Three of the Union guns: Pugh, Delts; "Lover" Reid; "Joe" Stallings.

5. Ed (6.5) Greber and Virginia Richards fail to appreciate Jack Cole's radio program during an Alpha Chi-Delt trade dinner.

6. "Hey, McCandless, who is that baby over there?" Cut it out, Black, she probably has a pin.

7. What's so funny, Ohaver? The mighty Shoemaker's not laughing.

8. "Lois" Putze — Sigma Chi's all American Beauty.

9. Alpha Xi Cromer, chairman of Playshop's art committee.

10. Russ Hulse, Sig Exponent Business Manager, scans the rag. Brother Bristol keeps him company.

11. S.P.E.'s Bublitz and Wray engage in that least popular of indoor sports — studying.

12. Campus comedian Fred Ahrens, a Theta Xi sophomore.

13. Gertrude Rosenfeld, formerly of Illinois, and her man, P.I.A. big shot Hersh.

14. Most enthusiastic campus politician—A.G.R. "Lefty" Martin.

15. "Can it be the breeze?" Sig Ewoldt, King of the Kappa House, says "No"!

RAINY DAY RAINY DAY RAINY DAY RAINY DAY RAINY DAY RAINY DAY RAINY D

WORK AND PLAY WORK AND PLAY WORK AND PLAY WORK AND PLAY WORK AND PLAY

7. Throw those pots in the fire, freshmen.

8. Sabbaugh-tage in the E.E. lab.

9. Start of the D.U.-Kappa Sig boat race. There'll be beer and paddles later, boys.

10. Rah! Rah! Rah! for old Purdue.

11. Embryo engineers take a steam engine's temperature.

1. That's a sly look, Little Nap. Sam Pidgeon and Jo Todd pick the Debris beauties.

2. Bain and Ezra stand before the judges.

3. Personalities at rest.

4. The other side of a beauty picture.

5. Prom Committeeman Murray checks schedule cards of future promenaders.

6. The depantsing of a presumptious freshman.

1. Is she that bad, Bailey? Lutgens and Scott don't think so.

2. "C-astles in the Air."

3. Craig and Elliott officiate at Senate elections as Karnes and Altherr secure ballots.

4. The Naturals and the Seven Aces politic for the Junior Prom election.

5. Can Rhodes possibly be voting for Gala Week?

AIRPORT AIRPORT AIRPORT AIRPORT AIRPORT AIRPORT AIRPORT AIRPORT AIRPORT AIRPORT

AIRPORT AIRPORT AIRPORT AIRPORT

AIRPORT AIRPORT AIRPORT AIRPORT AIRPORT AIRPORT AIRPO

The Purdue Airport, under the supervision of Captain L. I. Aretz, boasts one of the finest landing fields in Indiana. The contributing factors to this boast are the hangar, which houses from fifteen to seventeen planes, the new concrete runway, and the up to date equipment. The Airport also claims to be the home of Amelia Earhart's flying laboratory.

Under the direction of Professor G. W. Haskins, a number of students are enrolled in an aviation course dealing with the construction of the airplane.

Members of the Purdue Flying Club have the opportunity of learning to pilot a plane and eventually becoming licensed pilots. This club offers a highly specialized hobby for anyone having the will to fly and whose talents lie in flying.

Recent acquisition of a new glider has been due to the increased interest in the Glider Club. Members only have the privilege of using the motorless craft which was purchased by the Club. Gliding contests with other universities and organizations provide competition and experience for the members.

CAPTAIN L. I. ARETZ

PROFESSOR G. W. HASKINS

OFFICERS

President ..... W. B. O'Neal
Vice-President ..... W. G. Logan
Secretary ..... R. B. Wiltshire
Treasurer ..... H. E. Lewis

TOP—Palmquist, Johnson, Atkins, Carton, S. Farwell, Kroeger, Whiting, Knerr, Beatty, Davis.

Osborne, Musham, Dostal, Buell, Lewis, A. Farwell, Kueck, Coen, Wiltshire, Hinkle, Logan.

Burkholder, Chew, Moore, Hess, Giffin, Braithwaite, O'Neal, Hammer, Wolcott, Crosby, Loskot, Langohr, Belsley.

GLIDER CLUB GLIDER CLUB GLIDER CLUB FLYING CLUB FLYING CLUB FLYING CLU

TOP—Scanlon, Cooper, Clinton, Fifield, Paetz.
Lohr, Templeton, Stephan, Dell, Bassett, Dostal, Dawson, Smith.
Baldwin, Duncan, Whitney, Simmons, McCrackin, Launder.

OFFICERS

President ..... C. D. Smith
Vice-President ... W. R. Scanlon
Secretary ..... O. E. McCrackin
Treasurer ..... H. F. Dostal

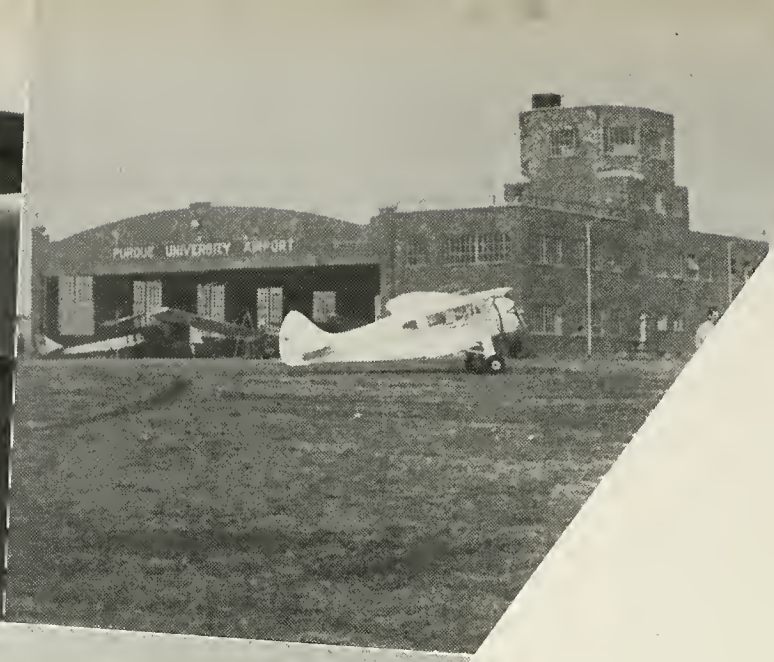

AIRPORT AIRPORT AIRPORT AIRPORT AIRPORT AIRPOR

AIRPORT AIRPORT AIRPORT AIRPORT AIRPORT AIRPORT AIRPORT AIRPORT

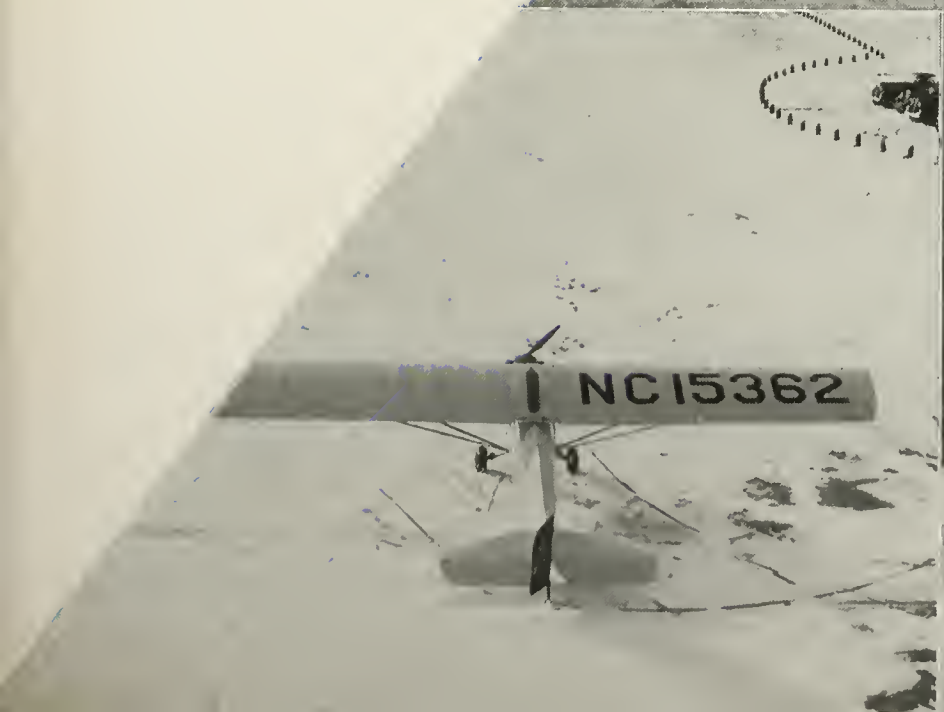

NCES DANCES DANCES DANCES DANCES DANCES DANCES DANCES

TOP—DeLong, Murray, Goory, Ehinger.
Graham, Light, Bailey.

QUEEN

Judith Jones

COMMITTEE

T. W. Graham, Chairman

W. F. Bailey

R. G. DeLong

C. D. Ehinger

J. E. Goory

Mary Jean Light

J. R. Murray

Judith Jones

T. W. Graham

Friday, April 16, 1937

Orchestra-Don Bestor

MILITARY BALL MILITARY BALL MILITARY BALL MILITARY

BALL MILITARY BALL MILITARY BALL

COMMITTEE

J. M. Baker, Chairman

D. N. Wait

D. H. Farquharson

D. F. Mull

W. Scholer

J. N. Newhall

L. D. Lowe

P. H. Rogers

C. P. Hall

W. C. Musham

P. S. Emrick

N. K. Reinhard

A. K. Fisher

Friday, November 6, 1936

Orchestra—Bill Hogan

COMMITTEE

W. K. Millholland, Chairman

T. D. Cabonargi

J. R. Hamerstadt

L. S. Hardin

R. R. Hensler

C. S. Meier

GIVEN BY

Skull and Crescent

Friday, March 19, 1937

Orchestra—Deacon Moore

SOPHOMORE COTILLION SOPHOMORE COTILLION SOPHOMORE COTILLION SOPHOMORE COTILLION SOPHOMORE COTILLION SOPHOMORE COTILLION SOPHOMORE COTILLION SOPHOMORE

RIVETERS' RASSLE RIVETERS' RASSLE RIVETERS' RASSLE

RIVETERS' RASSLE RIVETERS' RASSLE RIVETERS' RASSLE

GIVEN BY

Sigma Delta Chi

Friday, December 11, 1936

Orchestras—Johnny Ammerman
Bud Bryant

PERSONALITY WIT PERSONALITY WIT

CHIC BEAUTY CHIC BEAUTY CHIC BEAUTY

MISS BETTY RENN

MISS MARY ELLEN FORESMAN

MISS MARY ED JOHNSTON

MISS JEAN HANLEY

MISS RUTH EZRA

MISS LOUISE BAIN

MISS VIRGINIA HULSE

MISS ROSEMARY MILBURN

THE CORNER OF THE CAMPUS, YET

CENTER OF STUDENT ACTIVITY

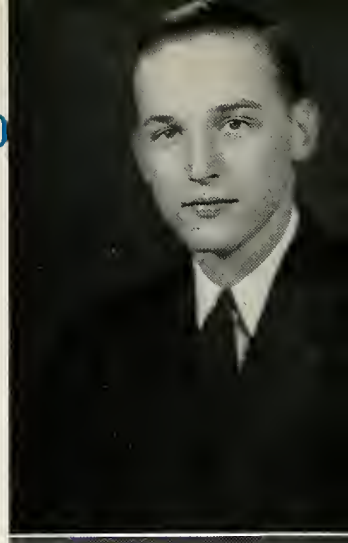

SHOEMAKER

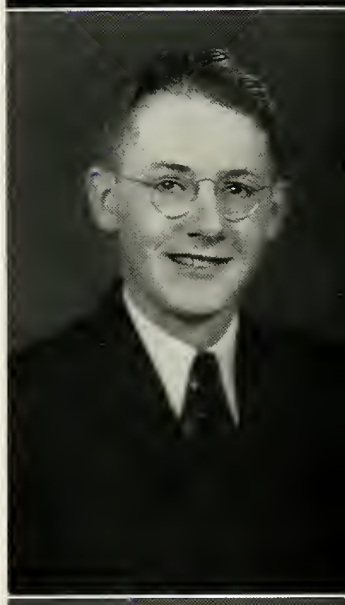

SCHOLER

"The corner of the campus, yet the center of student activity." Making this statement correct is the chief duty of the Union Board composed of four seniors, a president, an executive, and two coed executives, and thirteen junior vice-presidents. The juniors and their staffs, composed of sophomores are responsible for the decorations at all dances held in the ballroom and for many of the functions included in the new addition to the Union Building. This annex contains the increasingly popular browsing room, bowling alleys, music room, and several lavishly fitted rooms used for meetings by campus organizations. In the spring, the annual Union show is presented. This year's presentation, "Castles in the Air", was the largest production ever attempted and had a cast numbering one hundred and twenty-five.

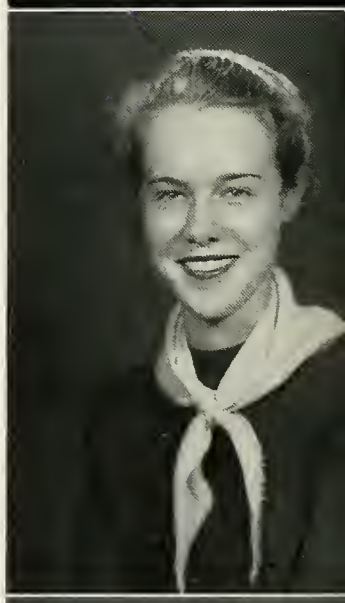

KUEHN

GRIMM

STUDENT UNION BOARD

CLAYPOLE

FITTS

McLEOD

MYTINGER

PERKINS

PFORZHEIMER

WIEGANDT

STUDENT UNION BOARD

PUTZE

REID

RIETH

SCATTERDAY

SHEETS

STALLINGS

STUDENT UNION BOARD STUDENT UNION BOARD STUDENT UNION BOARD STUDENT UNION BOARD STUDENT UNION BOARD

TOP—Keck, Harper, Garland, Cabonargi, Martin, Jacobson, Samuelson.

Behrends, McNaughton, Fielding, Matthews, Reininga, Walter, Lindgren, Schumacker.

Buck, Quinn, Anning, Patch, O'Malley, Millholland, Fowler, Taylor.

Jacobi, Castino, Herman, Reed, Sequartz, Baker, Forgey, DuVal, Doyle.

Turner, Crossman, Bailey, Craig, Jones, Norman, Wood, Driscoll.

SOPHOMORE UNION WORKERS

Outsiders, visiting the Purdue Union, invariably wonder how all affairs held there can function so smoothly. The answer lies in the sophomore Union workers. It is they who, supervised by junior vice-presidents, do office work, design and make posters and back-drops, and do the decorating for all Purdue's gala occasions. Need it be said that these workers who work so many hours after four o'clock have aspirations of being junior vice-presidents?

UNION SOPHS AND FROSH

UNION SOPHS AND FROSH

UNION SOPHS AND FROSH

MARTIN ADKINS

TOP—Ohaver, Arth, Jacobi, Perkins, Reiley, Wait, Townsend. Ewoldt, Bowman, Campbell, Miles, Elliot, Kephart, Loehr, Wirth. Lippert, Wood, Farquharson, Martin, Adkins, Stewart.

OFFICERS

President ..... G. W. Martin
Vice-President . D. H. Farquharson
Secretary ..... Jean Adkins
Treasurer ..... J. W. Townsend

The Student Senate as a representative body maintains an active contact between the students and the faculty and provides a medium through which student opinion is expressed. The recent revision of its constitution has afforded the Senate more efficient activity in its legislation. Membership in the National Student Federation of America enables the Senate to observe and profit by the operation of similar groups in other universities.

STUDENT SENATE STUDENT

SENATE STUDENT SENATE

OFFICERS

President ..... Ruth Copeland
Vice-President ..... Jeannette Scudder
Secretary ..... Margaret F. Jones
Treasurer ..... Virginia Slocum
Junior Representative ..... Dorothy Martenet
Sophomore Representative ... Mary Townsend
Freshman Representatives
First Semester ..... Louise Schickler
Dorothy Miller
Second Semester ..... Louise Schickler
Elizabeth Masters

The responsibility of making and enforcing rules governing coeds at Purdue rests with the members of the Women's Self-Governing Association. Every undergraduate woman student is a member, and all classes are represented on the Executive and Judicial Boards to which are brought problems concerning Purdue women. Under the guidance of special committees W.S.G.A. has had a successful year in sponsoring the Activities Banquet, "Gold Diggers" Dance, May Day, and a very effective orientation program.

W.S.G.A. W.S.G.A. W.S.G.A. W.S.G.A. W.S.G.A. W.S.G.A. W.S.G.A. W.S.G.A.

TOP—Arnold, P. Jones, Janousek, Miller, Townsend, Schickler, Stewart. Marquis, Grimm, Creech, Pendergrass, Hutson, Tangerman, Kelly, Lippert. Feldt, M. Jones, Scudder, Copeland, Slocum, Kuehn, Dimmick.

GALA WEEK GALA WEEK GALA WEEK GALA WEEK GALA WEEK GALA WEEK GALA WEEK GALA WEEK GALA WEEK

COMMITTEE

D. E. Black, Chairman

June Lippert

A. D. Lutgens

J. C. Ohaver

C. D. Smith

D E. Williams

TOP—Williams, Lutgens, Smith.
Black, Lippert, Ohaver.

Gala Week is that memorable time preceding commencement when the cares and worries of college days are superseded by the expectations of seniors and the pleasant memories of returning alumni. This year the festivities were held much earlier than before in order to give the seniors a more vital part. The plans were under the supervision of three committees, senior, alumni, and faculty, the seniors being chiefly responsible. The activities lasted from Friday, April 30, to Sunday, May 2, the highlight of the program being the laying of the cornerstone of the new Field House on Saturday afternoon. Other features included class reunion parties, a senior-alumni closed dance, and the hanging of a plaque in the Union Building in memory of a former janitor, Pat Tracy, who was a character on the campus. A dinner honoring the anniversary of President Elliott's fifteenth year as President of Purdue University and the annual open house of all the schools helped to make Gala Week an outstanding event of this year.

ESTIVAL DAY FESTIVAL DAY FESTIVAL

ALINE MARSHALL

RUTH COPELAND
IRENE FELDT
JEAN HANLEY
DOROTHY KUEHN

CARY VAUGHAN
JEANNETTE SCUDDER
SARA SCHAAF
HOPE REISNER

HONORARIES HONORARIES HONORARIES HONORARIES HONORARIES

HONORARIES HONORARIES HONORARIES HONORARIES HONORARIES

HULSE, R. J.

Business Manager of Exponent

DWIGHT, R.W.,Jr.

Editor of 1937 Debris

HODGDON, W.W.

President of Gimlet Club

SHOEMAKER,J.H.

President of Student Union

MARTIN, G. W.

President of Student Senate

VANNATTA, J.W., Jr.

Business Manager 1937 Debris

WAIT, D. N.

President of Pi Tau Sigma

President of Tau Beta Pi

1920 1919 1918 1917 1916 1915 1914 1913 1912 1911

1921 1922 1923 1924 1925 1926 1927 1928

1929 1930 1931 1932 1933 1934 1935 1936 1937

IRON KEY

Iron Key, a secret fraternity founded in 1911, is the highest men's honorary on the campus. Its purpose is to serve as a connecting link between students and faculty and to foster projects beneficial to the University. The members, usually seven in number, are picked annually on a basis of character and ability. Prominence in a major campus activity is an important factor in the selections. Careful elimination of eligible men has insured a high type of personnel capable of carrying out the responsibilities of the organization. The watchword of the Key is secrecy. Other campus groups serve as the medium to carry through the work which Key initiates. This policy has been an important factor contributing to the success of Iron Key.

ADKINS

ARNOLD

MORTAR BOARD

Honorary for Senior Women

Founded at Cornell University in 1918

Established at Purdue in 1926

OFFICERS

President ..... Jean Adkins

Vice-President ..... Jeannette Scudder

Secretary ..... Dorothy Kuehn

Treasurer ..... Irene Feldt

Editor ..... Helen Creech

COPELAND

CREECH

FACULTY ADVISERS

Elizabeth Mitchell

Laura Partch

Helen B. Schleman

Dorothy Stratton

FELDT

JONES

STUDENT MEMBERS

Jean Adkins

Elizabeth Arnold

Ruth Copeland

Helen Creech

Irene Feldt

Patricia Jones

Dorothy Kuehn

Jeannette Scudder

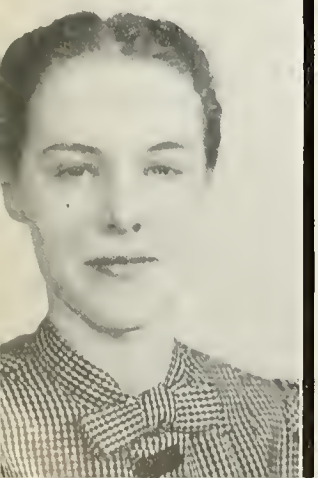

KUEHN

SCUDDER

GOLD PEPPERS GOLD PEPPERS GOLD PEPPERS GOLD PEPPERS GOLD PEPPERS GOLD PEPPERS GOLD PEPPERS GOLD PEPPERS

TOP—Jones, Mills, Marshall, Adkins, Sexson, Mann, Arnold. Grimm, Feldt, Thompson, Hutson, Creech, Anspach, Venemann. Marquis, Copeland, Lippert, Scudder, Kuehn, Barnett.

Honorary and Social
Founded at Purdue in 1927

OFFICERS

President ..... Jeannette Scudder
Vice-President ..... June Lippert
Secretary ..... Betty Barnett
Treasurer ..... Dorothy Kuehn

FACULTY MEMBER

Dorothy Stratton

STUDENT MEMBERS

Jean Adkins
Ruth Anspach
Betty Arnold
Betty Barnett
Ruth Copeland
Helen Creech
Irene Feldt
Ruth Grimm
Edna Hutson
Patricia Jones
Dorothy Kuehn
June Lippert
Ellen Mann
Marjorie Marquis
Aline Marshall
Mildred Mills
Sara Schaaf
Jeannette Scudder
Geneve Sexson
Louanna Thompson
Minnie A. Venemann

TOP—Hamilton, Brinson, Burnell, Forster, Smith, McColloum, Burks, Sadler, Wood.

Mueller, Bailey, Girard, Siebenthal, Humphreys, Brown, Campbell, Lutgens, Ehinger, G. Martin.

Antonini, Bell, McCandless, Maish, Downey, Hardin, Dwight, O. Martin, Pugh.

Hulse, Seward, Drake, Black, Hodgdon, Shoemaker, Hughes, VanNatta.

Athletic Booster

Founded at Purdue in 1922

President ..... W. W. Hodgdon

Secretary-Treasurer ..... R. H. Burks

FACULTY MEMBER

N. E. Kizer

STUDENT MEMBERS

H. F. Antonini
W. F. Bailey
G. O. Bell
D. E. Black
R. F. Brinson
G. L. Brown
R. H. Burks
G. W. Burnell
J. R. Campbell
G. M. Downey
J. W. Drake
R. W. Dwight
C. D. Ehinger
A. H. Forster
J. P. Girard
C. C. Hamilton
C. M. Hardin
W. W. Hodgdon
H. W. Hughes
R. J. Hulse
H. M. Humphreys
A. D. Lutgens
B. A. McCandless
A. L. McColloum
F. F. Maish
G. W. Martin
O. W. Martin
R. J. Mueller
C. L. Peth
R. Pugh
C. L. Sadler
W. Scholer
J. F. Seward
J. H. Shoemaker
A. A. Siebenthal
R. W. Smith
J. W. VanNatta
L. D. Wood

SKULL AND CRESCENT SKULL AND CRESCENT SKULL AND CRESCENT SKULL AND CR

STUDENT MEMBERS

L. T. Askren	B. Edwards	J. H. Jacobi	R. J. Ruth
J. W. Bailey	W. R. Fenstermaker	C. E. Lang	D. R. Shoemaker
J. S. Brown	W. F. Garten	R. M. Lemen	F. A. Smith
R. H. Buck	J. W. Greenis	C. S. Meier	M. D. Stepath
T. D. Cabonargi	J. R. Hammerstadt	W. K. Millholland	E. T. Sullivan
R. H. Dean	L. S. Hardin	R. B. Nichols	F. W. Taylor
T. K. Dickinson	R. R. Hensler	K. E. O'Neil	G. Tredwell
J. T. Doan	C. M. Hepp	W. A. Reed	D. R. Vance
P. W. Eckstein	D. O. Hawkinson	J. M. Rudolph	W. C. White

FACULTY MEMBERS

C. S. Doan

G. A. Young

OFFICERS

President ..... W. R. Fenstermaker

Vice-President ..... R. H. Dean

Secretary ..... J. T. Doan

Treasurer ..... T. D. Cabonargi

Sophomore Men's Honorary

Founded at the University of Wisconsin in 1907

Established at Purdue in 1930

TOP—Greenis, Hardin, O'Neil, Edwards, Eckstein, Millholland, Brown.

Askren, Hawkinson, White, Lemen, Tredwell, Buck.

Hensler, Jacobi, Vance, Ruth, Smith, Bailey, Stepath.

Taylor, Dean, Fenstermaker, Doan, Rudolph, Cabonargi.

REAMER CLUB REAMER CLUB REAMER CLUB REAMER CLUB REAMER CLUB REAMER CLUB REAMER CLUB

FACULTY MEMBERS

V. Albjerg
L. E. Beck
A. H. Monroe

STUDENT MEMBERS

R. B. Abbott
R. F. Andres
B. C. Ashworth
L. O. Buxton
C. S. Dixon
L. J. Doud
D. A. Eidson
R. F. Egnor
F. E. Fields
J. E. Goory
H. I. Hersh
W. C. Hunter
G. H. Kerber
R. M. Knepple
L. G. Kreiser
M. J. Kwolek
W. G. Logan
K. B. McEachron
R. O. McIntire
H. W. McKee
R. P. Manion
D. D. Mason
F. Milner
C. E. Moore
L. E. Parker
G. Perkins
R. H. Pickard
M. M. Ross
R. J. Shank
C. D. Smith
C. H. Tillett
D. N. Wait
J. H. Whipple
S. R. Wirth
J. R. Woodruff
E. M. Wray

TOP—Egnor, Ashworth, Kerber, Abbott, Andres, Shank, McKee, Goory, Manion, Eidson, Perkins, Parker, Ross, Logan, Whipple, Woodruff, Tillett, Doud, Hunter, Dixon, Kwolek, Mason, Milner, Kreiser, McEachron, Wirth, Fields, Hersh, Smith, Buxton, Wait, Albjerg, Pickard, McIntire.

Athletic Booster
Founded at Purdue in 1926

OFFICERS

President .... L. O. Buxton
Vice-President .. D. N. Wait
Secretary ..... F. E. Fields
Treasurer ..... C. D. Smith

TOP—Buckles, Sasser.
Rittenhouse, Winch, Horn.
Monroe, Royster, Petticrew.

Oratorical and Debating Honorary
Founded at Indianapolis in 1908
Established at Purdue in 1916

OFFICERS

President ..... R. F. Royster
Secretary-Treasurer ..... C. R. Petticrew

FACULTY MEMBERS

R. M. Horn
P. E. Lull
A. H. Monroe
L. S. Winch

STUDENT MEMBERS

R. A. Buckles
C. R. Petticrew
J. W. Rittenhouse
R. F. Royster
R. M. Sasser

TAU KAPPA ALPHA TAU KAPPA ALPHA TAU KAPPA ALPHA TAU KAPPA ALPHA TAU KAPPA ALPHA TAU KAPPA ALPHA

TAU KAPPA ALPHA TAU KAPPA ALPHA TAU KAPPA ALPHA TAU KAPPA ALPHA

THETA ALPHA PHI THETA ALPHA PHI THETA ALPHA PHI THETA ALPHA PHI THET

TOP—Luginbill, Holden, Mueller, Tangerman, Everett, Martinez.

Bell, Theiss, Copeland, Grimm. Wilson, Schaaf, Barnett.

Crepps, Vaughan, Callis, Small, Cromer.

National Dramatic Honorary

Founded at Chicago in 1919

Established at Purdue in 1929

OFFICERS

President ..... C. M. Callis

Vice-President ..... Jean Small

Secretary-Treasurer .... Sarah Gershuny

FACULTY MEMBERS

R. A. Cordell J. A. Estey

STUDENT MEMBERS

Betty Barnett	Catherine Cromer	P. Luginbill	Mary Tangerman
Mary Bell	B. L. Everett	S. J. Martinez	Mary Theiss
C. M. Callis	Sarah Gershuny	K. Mueller	Cary Vaughan
Ruth Copeland	Ruth Grimm	Sara Schaaf	Mary Wilson
Floy Crepps	Culotta Holden	Jean Small	

SIGMA DELTA CHI SIGMA DELTA CHI SIGMA DELTA

FACULTY MEMBERS

C. P. Allen
K. E. Beeson
E. L. Butz
T. R. Johnston
J. H. McKee
W. H. Maris
B. H. Petty
G. Sample
L. M. Sears
J. R. Wiley
R. C. Woodworth

STUDENT MEMBERS

E. F. Akers
K. A. Barnette
J. E. Brock
R. W. Dwight, Jr.
A. H. Forster
C. M. Hardin
W. T. Hunt
E. K. Jones
R. P. Manion
E. H. Morris
R. H. Parkison
C. L. Sadler
H. R. Sennstrom
R. H. Walpole
L. D. Wood

Professional Journalistic Society

Founded at DePauw University in 1909

Established at Purdue in 1911

OFFICERS

President ..... C. M. Hardin
Vice-President ..... W. T. Hunt
Secretary ..... E. K. Jones
Treasurer ..... E. H. Morris

TOP—Wood, Sadler, Akers, Parkison.

Dwight, Walpole, Sennstrom, Forster.

Manion, Hunt, Hardin, Morris.

Educational Honorary
Founded at University of Illinois in 1911
Established at Purdue in 1919

OFFICERS

President ..... W. S. Chancellor
Vice-President .. Roberta Marshall
Secretary ..... Marjorie Knott
Treasurer ..... Alice Stair

FACULTY MEMBERS

W. R. Amick
K. E. Beeson
S. S. Cromer
E. C. Elliott
M. L. Fisher
W. F. Graham
O. F. Hall
Mabel Harlan
Ruth Jordan
K. W. Kiltz
J. B. Kohlmeyer
Muriel McFarland
H. H. Remmers
G. L. Roberts
R. R. Ryder
A. Swope
O. C. Trimble
Edna Troth

STUDENT MEMBERS

Betty Arnold
Mildred Bauer
Betty Baur
A. Cantwell
W. S. Chancellor
Margaret Dimmick
Irene Feldt
Anistis Franklin
Nellie Greenburg
Barbara Harrison
Edna Hutson
E. B. Jackson
Doris Kitchin
Marjorie Knott
J. E. Love
R. C. McWilliams
Roberta Marshall
A. Milward
Lillian Murphy
Virginia Pierce
Junerose Piper
Alice Stair
Louanna Thompson
Minnie A. Venemann

TOP—Love Milward, McWilliams, Jackson, Cantwell.
Kitchin, Piper, Venemann, Thompson, Hutson, Greenburg.
Harrison, Baur, Feldt, Dimmick, Murphy, Arnold.
Franklin, Marshall, Chancellor, Stair, Knott.

Freshman Women's Scholastic Honorary

Founded at University of Illinois in 1924

Established at Purdue in 1926

OFFICERS

President ..... Georgiana Pittman

Vice-President ..... Beth McCool

Secretary ..... F. Marguerite Call

Treasurer ..... Frances McKee

TOP—Blalock, Russell, Cooley, Bailey, Jackson, Gibbs, Wiley, Conver, Breitwieser, Pultz.

Glunt, Zussin, Bryant, Blow, Rogers, Delaplane, Soehner, Archbold, Beko, Scott, Kungel.

Light, Marshall, Leaming, Murphy, Piper, Venemann, Feldt, Kuehn, Scudder, Dimmick, Hixon, Benton.

Laramore, Hesler, McCool, Merritt, Pittman, McKee, Wood, Wien, Townsend.

FACULTY MEMBER

Clare A. Coolidge

STUDENT MEMBERS

Alice Archbold
Jean Bailey
Eleanor Benton
Lois Blow
Alice Breitwieser
F. Marguerite Call
Helen Conver
Mary Cooley
Margaret Douglas
Betty Elstun
Barbara Gibbs
Ruth Glunt
Caroline Hesler
Pearl Jackson
Virginia Kungel
L. Virginia Laramore
Mary Leaming
M. Beth McCool
Frances McKee
Kathryn Merritt
Frances Overstreet
Georgiana Pittman
Katherine Pultz
Marjorie Rogers
Elizabeth Russell
Helen Scott
Mary Townsend
Mary Wien
Ruth Wiley
Martha Wood

PUBLICATIONS PUBLICATIONS PUBLICATIONS PUBLICATIONS

PUBLICATIONS

PUBLICATIONS PUBLICATIONS PUBLICATIONS PUBLICATIONS PUBLICATIONS PUBLICATIONS

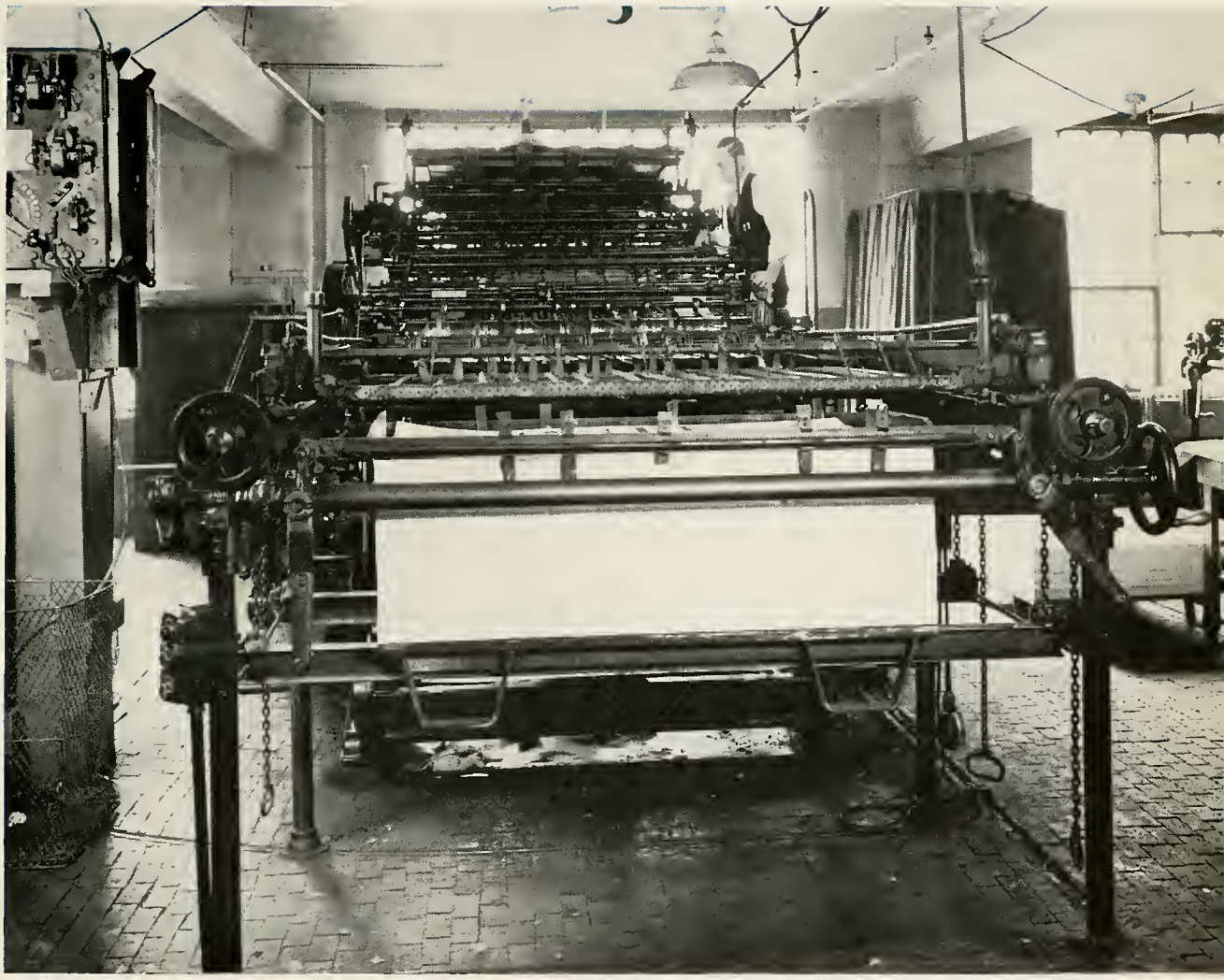

PUBLICATIONS PUBLICATIONS PUBLICATIONS

MARJORIE MARQUIS

BARRY LIGHT

EHINGER MASTERS

O'CONNOR TUBBS

EDITORIAL STAFF

Editor-in-Chief ..... R. W. Dwight, Jr.

Coed Editor ..... Marjorie Marquis

Junior Editors ..... W. H. Barry
C. D. Ehinger
J. R. O'Connor

Junior Coed Editors ..... Mary Jean Light
Mary Alice Masters
Emily Tubbs

R. W. DWIGHT, JR.

J. W. VANNATTA, JR.

BUSINESS STAFF

Business Manager ..... J. W. VanNatta, Jr.

Junior Business Managers ..... L. R. Bearse
H. M. Humphreys
A. A. Siebenthal

PHOTOGRAPHY STAFF

Photographic Editor ..... J. N. Walters

Assistants ..... A. J. Brandt
R. A. Buckles
J. A. Emslie
R. A. Hoff
H. E. Lewis
R. A. Verner

J. N. WALTERS

BRANDT

BEARSE

HUMPHREYS

SIEBENTHAL

EDITORIAL

TOP—Wakefield, Smith, Troyer, Weisehan, Reed, Winter.

W. Miller, Witwer, T. Miller, Scott, Kendall, Lewis, Forsell.

Hague, George, Petticrew, Pittman, Laramore, Wien.

BUSINESS

TOP—Clifton, Bryant, Fowler, Edwards, McGhee, Flater. Pittman, Laramore, Petticrew, Hague, George, Wien.

W. T. HUNT
Editor-in-Chief
May 1936 to February 1937

THE PURDUE EXPONENT THE PURDUE EXPONENT THE PURDUE EXPONENT THE PURDUE

Editorial Board
of
Control
February 1937 to May 1937

R. J. HULSE, Chairman

L. D. WOOD

HELEN CREECH

E. H. MORRIS

TOP—Jenkins, Insley, Qualls, Wilson, Knox, Barker, Ahlvin, Kellogg.
Dinkins, Gridley, Tafel, Altman, Clark, O'Neil, Paarlberg, Woodson, Estey.
Loveridge, Foltz, Thrasher, Steffee, Wimborough, Price, Kessler, Criss, Houston.
Keller, Roe, Ney, Burton, Creech, Wray, Henry, Bailey.

TOP—Hardin, Behrends, Stanback, Witwer, Chapin, Deckert, Hutchens, McDonald, Brown.

Cooley, Misner, Hall, Ruchti, Hunter, Anthony, Vance, Derner, Schroeder, Griffiths.

Manion, Obenchain, Barnette, Brock, McKee, Justin, Kelsay, Nelson, Sadler, Fifield, Forster.

McCartney, Janousek, Pyke, Ohaver, Hunt, Morris, Wood, Benton, Hesler, McCool.

Forster

Sadler

Brock

Miller

Ohaver

Barnett

Barnette

Girard

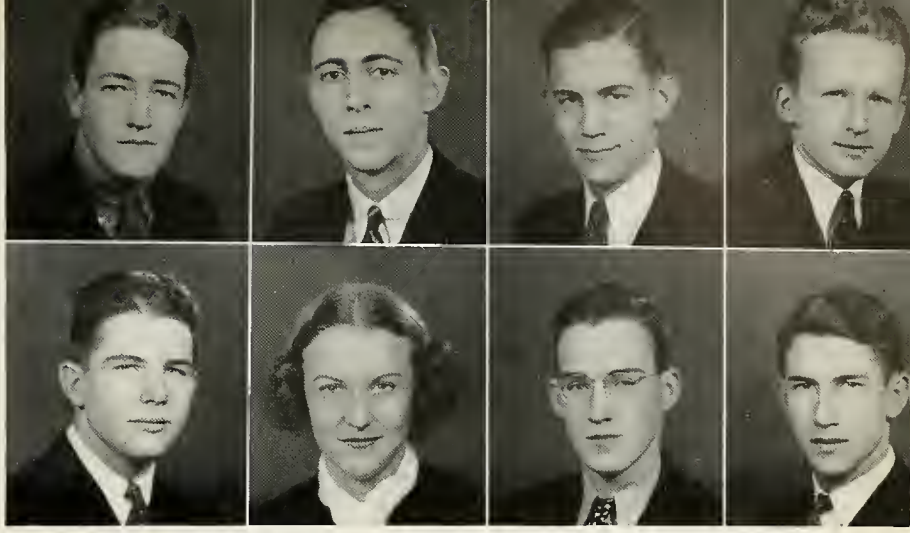

Student Daily Publication
Founded, 1883

EDITORIAL STAFF

Editorial Board of Control
R. J. Hulse, Chairman
Helen Creech
E. H. Morris
L. D. Wood

Managing Editor
E. H. Morris

Coed Editor
Helen Creech

Sports Editor
L. D. Wood

Bold and Black Editor
J. C. Ohaver

Associate Editors
K. A. Barnette
J. E. Brock
A. H. Forster
R. P. Manion
C. L. Sadler

BUSINESS STAFF

Business Manager
R. J. Hulse

National Advertising Manager
L. H. Brown

Local Advertising Manager
D. C. Miller

Circulation Manager
J. P. Girard

Coed Advertising Manager
Betty Barnett

EXPONENT BUSINESS STAFF EXPONENT BUSINESS STAFF EXPONENT BUSINESS STA

TOP—Alexander, Mytinger, Posson, Kirsch, Berg, Lorenz, Lippman, Danielson, Faas.

Daugherty, Recktenwall, Swain, Harnett, Reeves, Bunce, Gillilan, Peck.

Drever, Emerson, Girard, Barnett, Hulse, Brown, Miller, Rosback.

Student Agricultural Publication
Founded, 1906

STAFF

Editor-in-Chief ..... R. H. Parkison
Business Manager ..... K. T. Caldwell
Circulation Manager ..... L. O. Buxton

TOP—T. Parkison, Myers, Gobble, Weiland, Overbeck, Ranes, Nickey, Pugh, Dibble, Troyer.

Irvin, Thie, Cobbs, Douglas, Glover, Dice, Echterling, Burbrink, Sears, Howat, Wilson.

Kessler, Burgmann, Shrader, Steckel, Sever, Fall, Drake, Sheets, Warren, Henry.

Anderson, Reed, Cantwell, Wien, Doud, Caldwell, R. Parkison, Buxton, Hoefer, Hardin, Alexander.

FACULTY ADVISERS
V. C. Freeman
J. H. McKee
E. C. Young

TOP—Bell, Norris, Weiland, VanPelt, Schreiber.

Reznik, Clifton, Luken, Zieg, Heine, Hopkins.

Orr, A. Sullivan, Cohen, Mailath, Byall, Martin, Nelson.

Glunt, H. Sullivan, Johnson, Williamson, Hensler, Nisley.

Student Publication of Pharmacy School
Founded, 1923

STAFF MEMBERS

Editor-in-Chief ..... D. E. Johnson

Business Manager ..... B. M. Hensler

Circulation Manager ..... R. E. Williamson

Advertising Manager ..... H. F. Sullivan

FACULTY ADVISERS

C. O. Lee

H. G. DeKay

H. L. Kendall

TOP—Baals, Gilbert, Griffiths, Lindsey, Cook, Heller.

Engleton, McLaughlin, Embertson, Wiegandt, Glassman.

TOP—Schuber, Sweetnam, Dupps, Meier, Hastings, Strong, Meyers, Frangos, Prechter.

Braithwaite, Mengerink, Cash, Price, Aldag, Lown, Behrends, Bowen, Louderback, Lowman.

Eickmeyer, Katz, Castino, Heeter, Witwer, Taylor, Rohn, McCleery, Consoli, Kinzer.

Smith, Hammer, Jacobi, Orton, Tafel, Puryear, Wilks, Catterall, Henderson, Rice.

Student Publication of Engineering School

Established, 1904

STAFF

Editor-in-Chief ..... E. K. Jones

Business Manager ..... G. P. Humfeld

Associate Editor ..... B. G. Evans

Local Advertising Manager ..... J. R. Engleton

National Advertising Manager ..... F. H. McLaughlin

Circulation Manager ..... I. Glassman

Sales Manager ..... H. F. Wiegandt

Publication of The Purdue Independent Association

STAFF

Editor-in-Chief ..... H. R. Sennstrom

Coed Editor ..... Naomi Ade

Sports Editor ..... R. Jenkins

Business Manager ..... J. H. Day

Circulation Manager ..... W. W. Clevenger

TOP—Barrett, Clevenger, Young, Tafel, Smith, Bushong, Williams, Rohn, Hackney. Peterson, Ferguson, Frame, Wright, MacPhail, Overcash, R. Jenkins, Bruner. Feldman, M. Jenkins, Whittington, Manion, Sennstrom, Day, Zussin, Cox.

ROSTRUM AND STAGE ROSTRUM AND STAGE ROSTRUM AND

ROSTRUM AND STAGE ROSTRUM AND STAGE ROSTRUM AND STAGE

ROSTRUM AND STAGEROSTRUM AND STAGE

ROSTRUM AND STAGE ROSTRUM AND STAGE ROSTRUM AND STAGE

ROSTRUM AND STAGE ROSTRUM AND STAGE ROSTRUM AND STAGE ROSTRUM AND

WBAA WBAA WBAA WBAA WBAA WBAA WBAA WBAA WBAA

WBAA WBAA WBAA WBAA WBAA WBAA WBAA WBAA WBAA WBAA WBAA

MISS FLORIS ARNOTT

MR. JAMES EBEL

TOP—Rittenhouse, Rodney, Shank, Behrends, Schlundt, Miller, McDonald, McCrea, Wolfe, Farries, Hefner, Holmes.

Elliott, Rohas, Webb, Kittner, Crawford, Lawrenz, Ash, Pape, Radkey, Marks, Mayhill, Abel.

McCartney, Kristjanson, Martin, Bryant, Wien, Merriam, Parlon, Anderson, O'Bannon, Bosco.

1. C. D. SHAFER
2. GABY ROE
3. PROMPTERS AND ONLOOKERS
4. DICK HEDLUND
5. FRED AHRENS
6. MARTHA GILLESPIE
7. THAIS CREPPS
8. APE
9. ALBERTA THELEN
10. FRANK WILLEY
11. KENN CARMICHAEL
12. LORETTA VAN RIE
13. KITTY CROMER
14. JACK ALLEN

PLAYSHOP PLAYSHOP PLAYSHOP PLAYSHOP PLAYSHOP PLAYSHOP PLAYSHOP P

PLAYSHOP BOARD

Director of Production	H. K. Carmichael
Technical Director	G. D. Williams
Production Manager	C. A. Bublitz
Business Manager	S. Russell
Publicity	C. M. Callis
Stage Manager	D. W. Glover
House Manager	B. L. Everett
Electrician	F. G. Willey
Properties	Alberta Thelen
Costumes	Mary Tangerman
Art Chairman	Catherine Ann Cromer
Make-up	Floy Crepps
Secretary	Culotta Holden

TOP—Willey, Bublitz, Glaner, Everett.

Carmichael, Callis, Thelen, Williams, Russell.

Cromer, Holden, Tangerman, Crepps.

TOP—Reeder, Singer, Sidwell.
Phillips, Maier, Lochner.
Wien, Hester, Thelen.

TOP—Curtis, Singer, Palma.
Catterall, Meeker, Paarlberg, Marvel.
Swander, Karnowsky, Fishburn.

Coed debating has been an important activity on the Purdue campus for ten years. Mr. L. S. Winch of the Speech Department coached an affirmative and a negative team this year on the question of the permanence of the National Youth Administration. A squad of nine girls represented Purdue in Conference debates with the Universities of Illinois and Indiana. There are no prerequisites for debating, and all coeds are given an equal opportunity in trying out for a position on the squad.

Twelve members of the freshman debate squad are selected from the winners of the Beveridge Speech Contest and from open competition. These men are under the direction of Mr. R. M. Horn, instructor in the Speech Department. Debating the question of the public welfare benefits of the extension of consumer cooperatives, they participated in the state varsity debate conference held at North Manchester College on February 26 and 27.

Under the direction of Professor P. E. Lull, the varsity debate team completed another successful season gaining a large majority of decisions. "Government Ownership of Utilities" and "Fixing of Minimum Wages and Maximum Hours by Congress" were the subjects debated by the squad with Alabama, Chicago, Illinois, Loyola, Michigan, Northwestern, Wisconsin, and Xavier. The remarkable record of fifty-six consecutive victories completes the three years of competition for the team of C. R. Petticrew and R. F. Royster.

TOP—Sasser, Buckles, Rittenhouse, Miller.
Petticrew, Royster, Magnussen.

MEN'S DEBATE MEN'S DEBATE MEN'S DEBATE MEN'S DEBATE MEN'S DEBATE MEN'S DEBATE

MEN'S GLEE CLUB

TOP—Wagner, Hoffman, Ahrens, A. Stewart, J. Byrne, Deckard, Ziegler, Campbell.

Catron, C. Stewart, Lahr, Schlundt, Dunn, Green, Cochrun, Taylor, Glos, Palma, Cox.

Bowden, Suliot, G. Byrne, Netherton, Rogers, Lewis, Peterson, Erickson, Bouton, Forburger, Gaylord.

Brubaker, J. Davis, Gross, Klopfenstein, Kohn, Phillips, Phister, Doyle, Moore, Ganier.

Larsen, Schlendorf, Franz, Tam, Feucht, Stewart, Compton, Coddington, Pierce, Work, P. Davis.

WOMEN'S GLEE CLUB

TOP—Stewart, Whitehead, McAfee, Schwab, Zimmerman, Summers, Beck, Anderson, Renfroe, Overstreet.

Williams, Newman, Singer, Swaynie, Myers, Daniel, Ristow, Louis, McKee, Davis, Soehner, Peters, Dix.

Dunwoody, Riegel, Michael, Rogers, George, Prentice, Swank, Cook, Wilson, Rosenfeld, Zussin, Crone.

Bell, Shearer, Rickey, Sands, Glazner, Angert, Bolyard, Moorehead, Milburn, McGaughey, Fisher, Baker.

UNIVERSITY CHOIR CONCERT CHOIR

UNIVERSITY CHOIR

CONCERT CHOIR

TOP—Phillips, Stephenson, Lauschke, Brubaker, Coddington, Schulte, Megunnis.

Bowden, Ziegler, Skinner, J. Friend, Worcester, Compton.

Robinson, Shearer, Padgett, Summers, McKee, Peters, Dooley.

Stewart, Whitehead, Swaynie, Davis, Bell, M. Friend.

CLUBS CLUBS CLUBS CLUBS CLUBS CLUBS CLUBS CLUBS CLUBS CLUBS CLUBS CLUBS CLUBS CLUBS CLUBS CLU

INDEPENDENT ASSOCIATION

PURDUE INDEPENDENT ASSOCIATION

Independent Students' Organization
Founded at Purdue in 1922

TOP—Dieterich, Wait.
Buxton, Wien.
Hersh, Kelly.

BOARD

President ..... H. I. Hersh
Coed Executive ..... Regina Kelly
Vice-President ..... L. O. Buxton
Secretary ..... Mary Wien
Treasurer ..... R. H. Dieterich
Men's Social Chairman ..... R. H. Schlundt
Women's Social Chairman ..... Barbara Sweeney
Men's Activities Chairman ..... W. C. White
Women's Activities Chairman ..... Barbara Gibbs
Campaign Manager ..... N. M. Parkhurst
Director of Independent ..... H. R. Sennstrom
Political Chairman ..... D. N. Wait

TOP—Schlundt, Sennstrom.
White, Feldt.
Parkhurst, Sweeney.

YOUNG WOMEN'S CHRISTIAN ASSOCIATION

YOUNG WOMEN'S CHRISTIAN ASSOCIATION

TOP—Lewis, Pell, Klein, McIntosh, Schafer.

Brown, Leaming, Wood, Hamilton, Conver.

Wien, Mills, Jones, Sexson, Coan.

Established at Purdue in 1894

OFFICERS

President .....Patricia Jones

Vice-President .....Mildred Mills

Secretary .....Jayne Bennewitz

Treasurer .....Geneve Sexon

FACULTY MEMBERS

Clare Coolidge
L. Hadley
Helen Hazelton
Mary Matthews
Harriet O'Shea
Laura Partch
Dorothy Stratton

CABINET MEMBERS

Jean Brown
Dorothy Bryant
Martha Cassell
Dorothy Coan
Helen Conver
Peggy Hamilton
Betty Klein
Mary Alice Leaming
Anna Lewis
Sara Alice McIntosh
Frances McKee
Lorene Ristow
Mary Schafer
Mary Wien
Martha Wood

Honorary Boy Scout Service Fraternity

Founded at Lafayette College in 1925

Established at Purdue in 1931

ALPHA PHI OMEGA ALPHA

OFFICERS

President .... G. E. Merriam

Vice-President ..... R. L. Burkhart

Secretary .. E. N. Wadleigh

Treasurer ..... C. W. Gault

TOP—Paullus, E. Cox, Reynolds, VanDelester, Smith, Poehlmann, Hoff, Wadleigh.
Hamilton, Hill, Morgan, Burkhart, Merriam, Cure, Herbert, Fatout.
Baker, Engleton, Zircher, Steinfeldt, DeGroot, Kroeger, Loehr, Weist, Pforzheimer.
Williamson, Clinton, C. Cox, Sears, Kueck, Gault, Forsell.

FACULTY MEMBERS

H. L. Creek
H. G. DeKay
R. G. Dukes
C. G. Geltz
W. A. Knapp
W. T. Miller
L. M. Sears
H. G. Venemann

STUDENT MEMBERS

F. C. Baase
J. M. Baker
J. R. Banker
H. N. Behrends
J. S. Brown
R. L. Burkhart
R. J. Clinton
F. L. Coers
C. W. Cox
E. N. Cox
F. M. Crosby
W. J. Cure
J. A. DeGroot
L. J. Doud
J. R. Engleton
R. H. Fatout
T. A. Feucht
K. A. Forsell
P. T. Frangos
I. Gaston
A. V. Gaulke
C. W. Gault
H. G. Hamilton
R. E. Heine
V. H. Herbert
R. C. Hill
R. L. Holdeman
E. K. Jones
L. G. Keiser
G. V. Kellner
E. J. Kroeger
H. F. Kueck
P. Lauderbach
R. W. Loehr
G. E. McCullough
C. S. Meier
D. G. Moore
B. D. Morgan
D. A. Morrison
M. R. Paullus
H. Pforzheimer
G. Poehlmann
W. B. Reynolds
R. M. Sasser
W. B. Schlosser
W. H. Smith
W. M. Steinfeldt
R. H. Stover
J. R. VanDelester
E. J. Wadleigh
R. W. Weist
J. M. Williamson
F. J. Zircher

NEWMAN NEWMAN NEWMAN NEWMAN

Religious, Educational, and Social Club for Catholic Students

Founded at University of Pennsylvania in 1893

Established at Purdue in 1906

OFFICERS

President ..... R. F. Carton

Vice-President ..... P. W. Reed

Women's Vice-President ..... Helen Beko

Secretary ..... Virginia Kungel

Treasurer ..... J. R. Engleton

FACULTY MEMBERS

L. I. Aretz	J. L. Graves
W. A. Bodden	S. A. Hluchan
Veronica Brady	C. B. Jordan
R. P. Collver	W. L. Kay
A. L. Delez	E. J. Murphy
M. R. Graney	F. L. Serviss

TOP—Ottenweller, Hutchens, Curtin, Scymanski, Furman, Dale, Loskot, Carr, Hennin, Stock, Merz, Martin.

Horvatits, Tureski, Julian, O. Smith, Swanson, Shriner, Tyrrell, Sims, Cannon, Krebs, Bice, Ambre, Mroz, VanHoy.

Donovan, Shaw, Bossong, Helbock, Walz, Monson, Engeman, Winship, Scott, Long, Tabshey, Segrave, Weithman, O'Connor.

DeMar, Gabel, Korty, Brown, T. Smith, vonHarz, Horan, Frye, Ehinger, Foran, W. Reed, Wilson.

Rapalski, F. Doyle, Strasburger, A. Harrington, Ince, Steining, Helm, Murphy, Kernel, K. Harrington, M. Doyle, Kearns.

TOP—Kasser, Roach, Carroll, Ebel, C. Reed, Novak, Mantini, M. Meier, Holzbach, Karasch, Weikart.

Reifers, Arman, Jelnick, Schultz, Gagen, Oberle, Didier, Brock, Pforzheimer, Engleton, Reznik, Masanz.

Prechter, Barrett, Zeller, Douglas, McGrath, Garty, Egnatz, Moser, Keating, Weldon, Weihofen, Johnson, Baumle.

Brady, McLain, R. Meier, Watson, Swinehart, Rosohacki, G. Byrne, Mickewich, J. Byrne, Walkowiak, Burnell.

Bower, E. Decker, Wynn, J. Decker, Kungel, Carton, Pursley, H. Beko, Kelsey, Goodman, M. Beko, Wurtenberger.

FACULTY MEMBERS

H. M. Baldwin
Clare Coolidge
M. L. Fisher
E. V. Greenfield
T. K. Noss
D. H. Patterson
R. B. Stewart
Dorothy Stratton
E. G. Sutcliffe

STUDENT MEMBERS

M. E. Berube
V. D. Bistro
R. A. Blandon
R. C. Blandon
M. Cerda
C. A. Certucha
J. M. Ciborski
L. G. Clarke
V. Conciatu
Margaret Dunn
W. T. Eng
A. Fernandez
R. Fernandez
K. Y. Fong
A. F. Futoohee
G. H. Futoohee
H. F. Gurtan
A. E. Hauser
A. Herrero
W. Hupe
R. Johnson
A. S. Kaymak
W. H. Keenan
H. P. Kinzer
W. Landon
J. F. L. Lee
Anna Lewis
K. M. Linn
I. L. Liu
J. L. Marcus
O. A. Mendez
K. Merchant
M. Mirkin
M. Neptune
L. S. Phelps
G. Soo-Hoo
F. C. Toy
Y. H. Tso
R. A. Uner
H. E. Walling
M. C. Wang
J. F. Whitney
J. H. Williams
L. F. Wong
F. T. J. Yee

COSMOPOLITAN CLUB COSMOPOLITAN CLUB COSMOPOLITAN CLUB COSMOPOLITAN CLUB COSMOPOLITAN CLUB COSMOPOLITAN CLUB

All Nationality Organization
Founded at Purdue in 1908

OFFICERS

President .... A. F. Futoohee
Vice-President . V. Conciatu
Secretary . Marcia Clevenger
Treasurer ... O. A. Mendez

TOP—Uner, Certucha, Williams, Neptune, Roqueta, Phelps, R. C. Blandon.
Landon, Mendez, R. A. Blandon, Naganidhi, Whitney, Mirkin, Tso.
Gleason, Clevenger, Baldwin, Futoohee, Chou, Lewis, Conciatu.

TOP—King, Goldsberry, Hawkins, Meeker, Viehe, Waggle, Bixler, Kotora, Overbeck.

Mroz, Allen, Atkinson, Hildebrand, Dobrowolsky, Cummins, VanMeter, Robertson, Melcher.

Phillips, Conner, Anderson, C. Kelsey, Zweig, Moore, House, McWilliams.

J. Burkhart, Baum, Swinford, Hubler, Prentice, Geltz, Davenport, Johnston, Howe.

TOP—Williamson, Hoehn, Winger, Boswell, Liming, Roessler, LeMasters, F. Kelsey.

Teter, Shaw, W. Madden, Pugh, Wright, Winship, Laben, McIntosh.

Hicks, Seale, Favinger, D. Madden, Burns, MacPhail, Clark, Dudley.

R. Burkhart, Eager, Bryan, Huntzinger, Greene, Bonnet, Guyer, Boggs, Harmon.

Founded at Purdue in 1914

OFFICERS

President .... K. B. Swinford

Vice-President . C. S. Walters

Secretary-Treasurer .... C. L. Baum

FACULTY MEMBERS

R. C. Brundage

O. M. Davenport

D. DenUyl

C. G. Geltz

B. N. Prentice

T. E. Shaw

G. E. Spencer

J. L. VanCamp

ORESTRY CLUB FORESTRY CLUB FORESTRY CLUB FORESTRY CLUB FORE

ATHLETICS ATHLETICS ATHLETICS ATHLETICS ATHLETICS ATHLETICS ATHLETICS ATHLETI

ATHLETICS ATHLETICS ATHLETICS ATHLETICS ATHLETICS ATHLET

CARL EDWARD DAHLBECK

CLASS OF 1937

OCTOBER 26, 1910

SEPTEMBER 13, 1936

FRANCIS THOMAS McGANNON

CLASS OF 1938

NOVEMBER 20, 1915

SEPTEMBER 17, 1936

NOBLE EARL KIZER, "NOBE"

Athletic Director

Head Football Coach

Director and Professor of Physical Education for Men

B.S.-Notre Dame

ORVAL J. MARTIN, "TOM"

Track Coach

B.S.A.-Purdue

Instructor in Physical Education

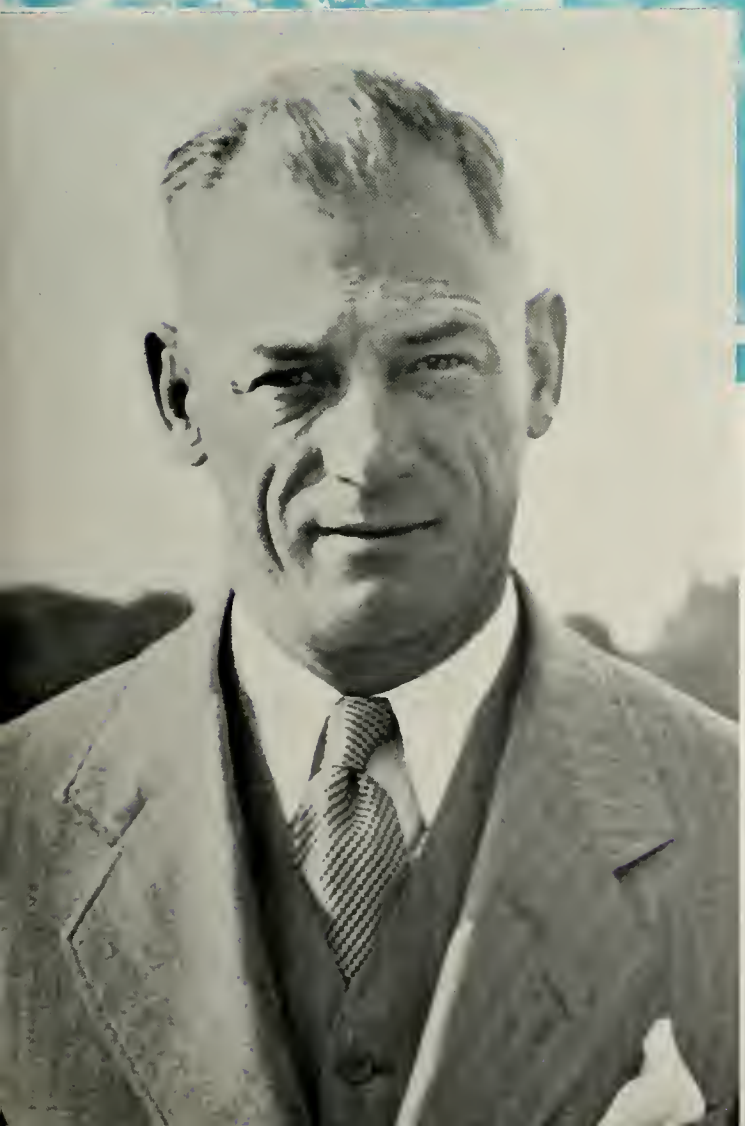

WARD LEWIS LAMBERT, "PIGGY"

Basketball Coach

A.B.-Wabash

Postgraduate-Minnesota

Associate Professor of Physical Education

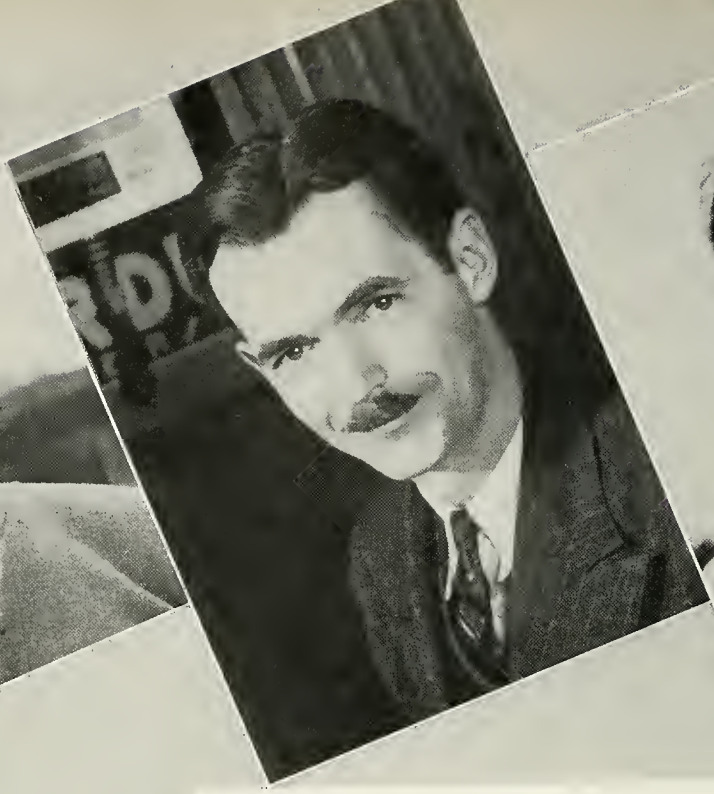

COACHES COACHES COACHES COACHES COACHES COACHES

MACKEY

BIXLER

ELWARD

WOODWORTH

FEHRING

LaBREE

ALLEN

TAUBE

DOAN

CLEVETT

R. B. Abbott
O. T. Anderson
C. R. Armon
J. M. Baker
G. J. Bartz
E. J. Baumbach
R. O. Baur
G. O. Bell
E. Bluemel
A. G. Botney
J. A. Bruce
C. F. Budd
F. B. Burmeister
E. G. Closson
E. S. Cummins
L. W. Decker
G. M. Downey
J. W. Drake
F. S. Engelking
P. B. Ewing
F. E. Fields
W. H. Fifield
J. P. Fitzgerald
K. Freese
L. W. Gift
A. P. Gillis
L. L. Glendenning
J. E. Goory
A. R. Grant
L. S. Graves
J. W. Greiner
V. Holloway
P. E. Humphrey
A. S. Ippolito
Cecil Isbell
Cody Isbell
A. M. Juska
G. H. Kerber
W. W. Knorr
H. G. Krause
R. H. Latter
R. N. Lemen
R. H. Lucas
J. G. Lucek
P. D. Malaska
J. R. Maloney
C. E. Mangas
O. W. Martin
R. L. Matthews
B. F. Medley
J. Mihal
W. O. Mitchell
D. P. Morse
B. E. Petry
D. F. Powell
R. J. Purdy
M. A. Schreyer
J. W. Seaborg
R. E. Selby
J. F. Seward
J. E. Shideler
J. Sines
R. W. Smith
G. G. Spehn
F. L. Stalcup
R. R. Stewart
C. H. Terhune
W. E. Upton
J. R. VanDelester
W. L. Vergane
P. H. Vernor
M. T. Wakefield
J. L. Waling
R. H. Wallace
R. L. Whitcomb
R. E. Williamson
C. J. Woltman
J. I. Young
J. E. Zachary

HUGHES

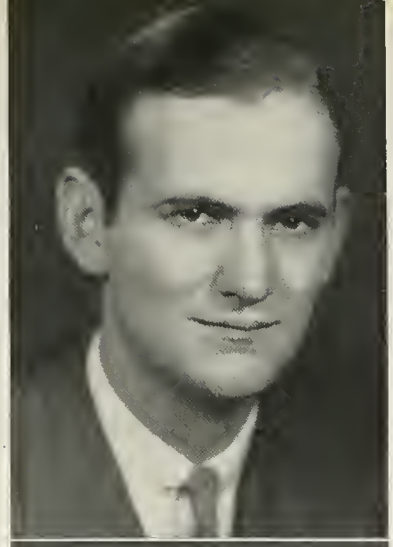

BURKS

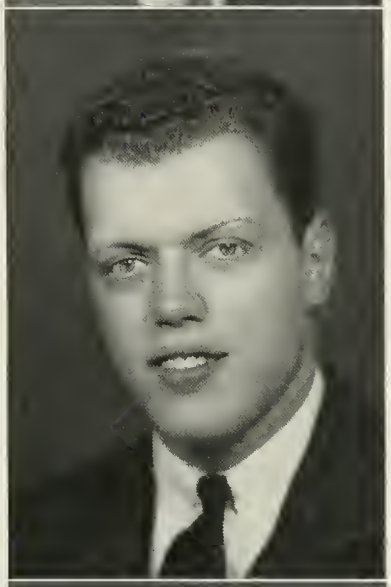

STUDENT ATHLETIC ASSOCIATION

BAILEY

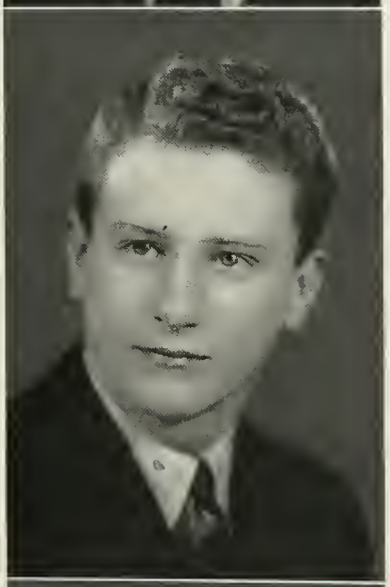

MUELLER

STUDENT ATHLETIC ASSOCIATION STUDENT ATHLETIC ASSOCIATION

STUDENT ATHLETIC

President .....H. W. Hughes

Secretary .....R. H. Burks

Vice-President .....W. F. Bailey

Vice-President .....R. J. Mueller

3-7-15-9 6-3 4-17-32-8 19-53-26-4 73-52-41-6 19-27-85-12 3-7-15-9

19-27-85-12 73-52-41-6 3-7-15-9 19-53-26-4 73-52-41-6 4-17-32-8 6-3 3-7-15-9 19-27-85-12 73-52-41-6

-48-61-7-9 72-3-15-12 4-1-6-23 1-48-61-7-9 72-3-15-12 4-1-6-23 1-48-61-7-9 72-3-15-12 4-1-6

TOP—Elward, Hodgdon, Ainslie, Klika, Dean, Bartz, Dulivich, Heritage, Decker, Ainsworth, Meznarich, Kodros, Margolian, Bush, Gannon, Spehn.

Mackey, McSheehy, Cecil Isbell, Vansant, Poulos, Sink, Juska, Johnson, Mann, Wright, Hatala, Griffiths, Straley, Simon, Vergane, Humphrey.

Taube, Sines, Grant, Fruin, Maloney, Purvis, Beard, Bliss, Michael, George, Dilts, Knorr, Fitzgerald, Faris, Palmer.

Fehring, Cody Isbell, Selby, Powell, Steward, Mihal, Nolting, Stephenson, Zachary, Botney, Petry, Woltman, Diehl, Ippolito, Maish.

Kizer, Johnston, Graves, Burmeister, Stalcup, Drake, Bell, Gift, Purdy, Medley, Scrivnor, Upton, Schreyer, Mann.

SCHEDULE AND RESULTS SCHEDULE AND RESULTS SCHEDULE AND RESULTS SCHEDULE

SEPTEMBER	26	AT	LAFAYETTE	PURDUE	47
OCTOBER	10	AT	LAFAYETTE	PURDUE	35
OCTOBER	17	AT	CHICAGO	PURDUE	35
OCTOBER	24	AT	MINNEAPOLIS	PURDUE	0
OCTOBER	31	AT	PITTSBURG	PURDUE	7
NOVEMBER	7	AT	NEW YORK	PURDUE	0
NOVEMBER	14	AT	IOWA CITY	PURDUE	13
NOVEMBER	21	AT	LAFAYETTE	PURDUE	20

SENIOR MANAGERS

Bill Hodgdon

Fred Maish

SCHEDULE AND RESULTS

SCHEDULE AND RESULTS

OHIO UNIVERSITY	0
WISCONSIN	14
CHICAGO	7
MINNESOTA	33
CARNEGIE TECH	6
FORDHAM	15
IOWA	0
INDIANA	20

PURDUE SWAMPS OHIO

Purdue's Runs, Passes Crush Ohio U., 47-0

In Big Way

Lafayette, Ind., Sept. 26—Purdue's running and passing attack handed an Ohio University eleven its worst defeat of the century, 47 to 0, this afternoon on Ross Ade field before a crowd of nearly 17,000.

Cecil Isbell, triple threat back field star, performing for the first time as a full back, and apparently fully recovered from the shoulder injury that hampered his activities all last season, turned in an impressive performance. The Texan accounted for four touchdowns on his own account and tossed a pass to Bill Vergane, giant 232 pound sophomore right end, for a fifth touchdown. One of Isbell's touchdown jaunts was for 65 yards, and another, which was even more brilliant as he reversed through nearly the entire Ohio university eleven, was for 39 yards.

Passes Tell Story.

Purdue's other two touchdowns came as the result of the effective aerial attack on passes over the goal line to Andy Botney and James Zachary, reserve ends, late in the game. With Isbell on the tossing end of most of the passes, the Boilermakers completed nine out of 19 aerials for a total of 110 yards.

Purdue's line ripped the Bobcat's forward wall to pieces as the Boilermaker backs rammed through for consistent gains. Led by Isbell, Drake, and Stalcup, and with the able assistance of such reserves as Bob Selby, the Boilermaker backs gained 378 yards in 53 running plays, an average of better than seven yards an attempt.

The statistics reveal the superiority of the Boilermakers, but do not reveal the well knit team performance. Purdue made 25 first downs against 10 for the visitors, and gained 497 yards to 296 for Ohio university.

Purdue reserves were used liberally after the regulars had scored two touchdowns in the first seven minutes of play. The third period, with Isbell reeling off his two longest runs in rapid succession, brought out three touchdowns before the Bobcats could halt the onslaught.

Bill Jurkovic of Canton, O., quarter back and leading ball carrier of the Ohio university football team, suffered a dislocated knee in the second quarter when he was tackled after a 33 yard run.

ISBELL, DRAKE SHOW WAY FOR BOILERMAKERS

Three Stars Injured in Victory

By Charles Bartlett

For fifteen minutes yesterday afternoon a battered but courageous University of Chicago eleven restrained a powerful Purdue team in a virtual state of paralysis insofar as any offensive doings were concerned. Those 15 minutes constituted the first quarter.

Then the Purdue attack, with Cecil Isbell, Houston, Tex., full back at its head, struck with a ruthless suddenness that stunned the gathering of 16,000 present at Stagg field to witness the concluding game of a 42 year old rivalry between the two schools. The second quarter saw Cecil pass to his brother Cody for one touchdown, and three minutes later found him dashing over the Maroon goal line after successive smashes of 13 and 14 yards.

Isbell Kicks for 4 Points.

Isbell, who will face his biggest test next Saturday, when Purdue invades Minnesota, was also responsible for two third quarter scores, tossing laterals, first to John Drake, and then Fred Stalcup, just as he was about to be tackled, each effort resulting in a touchdown. The Texan furthered his reputation as one of the best backs in the country by connecting for four extra placement points.

The fifth Boilermaker score was registered by Tony Ippolito, Chicago sophomore, late in the final quarter. Preceding this, the Maroons had scored their only touchdown of the day on a pass from Lew Hamity to Morton Goodstein.

The game was a costly one to Purdue, which lost the services of Jim Vergane, 6 foot 5 inch, 230 pound, end from Michigan City, who received an injury to his right knee in the third quarter and had to be helped from the field. Coach Noble Kizer last night said that the injury probably will keep Vergane out of the Boilermakers' next two games. Half backs John Drake and Fred Stalcup also received ankle and knee injuries.

Isbell was the leading ground gainer of the day, carrying the ball 13 times for a gain of 108 yards and an average of 8.3 yards. Sherman led the Maroon gainers with 12 yards in seven attempts. Purdue gained 332 yards from scrimmage against the Maroons' 99. The Boilermakers scored eighteen first downs against Chicago's eight. Purdue completed three of seven passes for a total gain of 29 yards through the air, while Chicago connected for 100 yards by completing eight of 15.

Purdue's Runs, Power Defeat Wisconsin, 35-14

By Edward Burns
(Chicago Tribune Press Service)

Lafayette, Ind., Oct. 10—Wisconsin rarely was able to put hobbles on Cecil Isbell, Purdue's great triple threat full back, this afternoon and on vital occasions when they appeared to have him harnessed, the young man flipped laterals to John Drake, with results distressing to the Badgers. This state of affairs was one of the main reasons Purdue licked Wisconsin, 35 to 14, in Purdue's homecoming contest before 20,000 fans.

Purdue made 22 points on a safety and three touchdowns, one by Isbell, one by Drake, and one by Paul Humphrey, before Wisconsin was able to count. Then Wisconsin climbed into the driver's seat long enough to make 14 points on touchdowns by Roy Bellin and Fred Benz. Purdue layed off in offensive matters during the third quarter but in the final session broke loose with two more touchdowns, Drake adding his Nos. 2 and 3 in rapid succession.

Purdue Gains 621 Yards.

A drizzle fell during most of the game but the soggy turf did not seem to hamper the ground gainers as testified by the fact that Purdue negotiated a total of 621 yards, 329 of the total from scrimmage, while the loser had a very good total of 437 yards, 167 of which were from scrimmage. Because of the wet ball, perhaps, neither team was able to employ its passing attack with any considerable effect. Purdue made 12 first downs.

The record of individual yardage tells the story of why those in the crowd who like action thought it a thrilling game. Here are the figures:

Cecil Isbell carried the ball 15 times for gains totaling 185 yards including a 70 yard sprint for Purdue's first touchdown, while Drake negotiated 76 yards in the same number of tries. Fred Stalcup made 17 yards in 7 totings and Tony Ippolito 15 yards in five efforts. As usual, Eddie Jankowski was the Badgers standout ground gainer. He romped 118 yards in 16 attempts. Howie Weiss was runner up to Jankowski with 24 yards in nine attempts and Brouko Malesevich's one effort was good for 14 yards.

Minnesota's 2d Half Assault Nets 27 Points

Boilermakers' Air Attack Fails

By Harvey Woodruff
(Chicago Tribune Press Service)

Minneapolis, Minn., Oct. 24—Minnesota's husky Northmen, workmenlike and proficient, routed Purdue's Boilermakers before 47,780 spectators at Memorial stadium this afternoon in a game whose first and second halves were as different as the poles. The score was 33 to 0 for Minnesota's twenty-first consecutive victory.

Only six of the Gophers' points were recorded in the first 30 minutes of play. Cecil Isbell and John Drake were running the ends, and more dangerous still, Isbell was completing forward passes with impunity to his tall heavy ends, Fred Vergane and Don Powell. Minnesota adherents wondered if the vaunted Gopher victory sequence was to be broken.

Fumble Ends Purdue Chance.

Two happenings changed the course of the day and caused the Boilermakers to fall apart. The first was a fumble in the second period, after Purdue had carried a march straight downfield from its own 16 yard mark to first down at Minnesota's 16 yard line. Apparently a touchdown was inevitable. From the press stand it looked as if Purdue became confused on signals on an attempted reverse. Any way, Ray King recovered the ball for Minnesota and the menace ended. Discouraged by this mishap Purdue continued fighting, but seemingly was wilting.

On the fourth scrimmage of the third quarter after receiving the kickoff, the Gophers dug the grave of Purdue's conference title hopes with another lateral pass touchdown play. This one was from Vic Spadaccini to the fleet Uram, uncovered far to the right, who ran the last 30 yards of the 37 yard journey to the goal line. That play apparently broke the hearts of hitherto effective visitors. Thereafter it was only a question of the size of the count, which might have been held lower if the Boilermakers had not taken desperate pass chances to gain one touchdown.

Fortunes of War Change.

To one not present, it is almost impossible to picture the change which took place in the fortunes of war. Spectators were congratulating themselves on seeing one of the greatest games of modern foot-

Purdue Drubs Chicago
Purdue Triumphs

PURDUE 20; IU 20

Purdue Whips Carnegie, 7-6 Drake Is Star

Both Scores are Made in Final Quarter

Pittsburgh, Pa., Oct. 31 — (Special.)—Purdue's patched up eleven, with the reserves playing an important role in relieving the battered regulars, still packed enough punch here this afternoon to defeat Carnegie Tech, 7 to 6, before 20,000. It marked the fourth victory in five starts for the Boilermakers this season, as well as the fourth victory in five games in the Carnegie Tech series.

If there is any one individual that Purdue can thank for its victory it is hustling John Drake, who was the backbone of the Boilermaker back field on both offense and defense. He bore the burden of the attack after Cecil Isbell left the game early in the second quarter with a leg injury. Drake's line smashes and tackles were almost superhuman. He frequently nipped what looked like threatening runs by plunging headlong into holes to make tackles, while on innumerable occasions he ripped through four or five Carnegie tacklers by sheer physical force.

Purdue Strikes Suddenly.

Held to a scoreless tie for the first three quarters as the stubborn Carnegie defense turned back one threat after another, the Boilermakers struck fast in the middle of the final period after Graves had intercepted a pass in midfield to score the victory points. With a back field composed of Drake, Ben Medley, Tony Ippolito, and Cody Isbell, one of almost innumerable combinations drafted into service during the afternoon, the Boilermakers started driving straight down the field.

---

ball between two well drilled, heavy, evenly matched elevens when the string broke. Perhaps Purdue's emotional tenseness snapped. Perhaps Minnesota's great line, not showing its full power at first, struck its true pace. At any rate, Gopher forwards in the second half constantly broke through to stop running plays and to hurry those previously unstopable passes.

Fordham Beats Purdue, 15 to 0; Eyes Rose Bowl

New York, Nov. 7.—(Special)—Forham's chances of being on the receiving end of a Rose Bowl invitation were materially increased here this afternoon as the undefeated Rams turned back the threat of a dangerous, hard fighting Purdue team before a crowd of slightly over 40,000. The score was 15 to 0. The game was played at the Polo Grounds on a wet and slippery field.

The highly touted Ram forward wall, with Edmund Franco at left tackle and Nathaniel Pierce at left guard as outstanding performers, more than proved its caliber by the manner in which it tightened turning back Purdue's repeated threats. Although the Boilermakers were frequently rapping at the touchdown door after neat drives, their best efforts went for naught when they reached scoring territory.

Purdue-Indiana Football Scores

1891—Purdue,	60;	Indiana,	0.
1892—Purdue,	68;	Indiana,	0.
1893—Purdue,	64;	Indiana,	0.
1894—Forfeit to Purdue.			
1897—Purdue,	20;	Indiana,	6.
1898—Purdue,	14;	Indiana,	0.
1899—Purdue,	5;	Indiana,	17.
1900—Purdue,	5;	Indiana,	24.
1901—Purdue,	6;	Indiana,	11.
1902—Purdue,	39;	Indiana,	0.
1904—Purdue,	27;	Indiana,	0.
1905—Purdue,	11;	Indiana,	11.
1908—Purdue,	4;	Indiana,	10.
1909—Purdue,	3;	Indiana,	36.
1910—Purdue,	0;	Indiana,	15.
1911—Purdue,	12;	Indiana,	5.
1912—Purdue,	34;	Indiana,	7.
1913—Purdue,	42;	Indiana,	7.
1914—Purdue,	23;	Indiana,	13.
1915—Purdue,	7;	Indiana,	0.
1916—Purdue,	0;	Indiana,	0.
1917—Purdue,	0;	Indiana,	37.
1920—Purdue,	7;	Indiana,	10.
1921—Purdue,	0;	Indiana,	3.
1922—Purdue,	7;	Indiana,	7.
1923—Purdue,	0;	Indiana,	3.
1924—Purdue,	26;	Indiana,	7.
1925—Purdue,	0;	Indiana,	0.
1926—Purdue,	24;	Indiana,	14.
1927—Purdue,	21;	Indiana,	6.
1928—Purdue,	14;	Indiana,	0.
1929—Purdue,	32;	Indiana,	0.
1930—Purdue,	6;	Indiana,	7.
1931—Purdue,	19;	Indiana,	0.
1932—Purdue,	25;	Indiana,	7.
1933—Purdue,	19;	Indiana,	3.
1934—Purdue,	7;	Indiana,	17.
1935—Purdue,	0;	Indiana,	7.
1936—Purdue,	20;	Indiana,	20.

Boilermakers Beat Iowa

Cecil Isbell Flips Two Touchdown Passes to Account for All Points In First Period as Hawkeyes Bow, 13-0, and Close Big Ten Season With Record Of No Conquests.

By L. E. Skelley

Iowa City, Ia., Nov. 14.—AP—Purdue's Boilermakers steamed over Iowa 13 to 0, today to add a final dismal touch to the Hawkeyes' dreary Big Ten football season.

Fifteen thousand Dad's day spectators, filling only a third of the stadium, saw the Boilermakers, their ground attack halted, forced to aerial tricks to score two first period touchdowns.

The Iowa players, storm center of alumni criticism and treated earlier this week to a one man revolt by Oze Simmons, the ace Negro halfback, refused to crack under the Boilermaker pounding. Their stubborn defense, generaled by Dick Anderson, substitute center, prevented Cecil Isbell and John Drake, Purdue's "touchdown twins", from scoring by the ground route.

Stalcup Eludes Secondary.

With Isbell and Fred Stalcup carrying the brunt of the attack, the Boilermakers drove to the Iowa nine-yard line. After failing to gain on a plunge, Isbell faded back and tossed a pass to Stalcup who eluded the Iowa secondary and was all alone in the end zone. Isbell's kick for extra point was blocked.

Scott Wagler, Iowa back, had to punt into a northwest gale, and the ball carried only fourteen yards. Isbell, behind vicious blocking, cracked his way to the twenty-four-yard line. Then the elusive Purdue speedster dropped far back to flip a pass to Don Powell, Purdue end, who caught the ball on the six yard line and fought off three Hawkeyes as he squirmed over. Isbell finished the scoring by kicking the extra point.

Makes One Serious Threat.

Iowa made only one real scoring threat. On the final play of the first half, Simmons, stopped cold on scrimmage plays, grabbed a pass from Bowlin and scampered to the ten-yard line as the gun sounded.

Oze, who quit the squad Wednesday night after a quarrel with Coach Solem only to change his mind eight hours later and return was not in the starting lineup, but was inserted in the backfield before the game was ten minutes old.

Boilermakers, Hoosiers Play To 20 to 20 Tie

By Edward Burns.
(Chicago Tribune Press Service)

Lafayette, Ind., Nov. 21.—Purdue and Indiana this afternoon fought to a 20 to 20 tie in one of the most sensational expositions of wide open football ever played. Old timers appeared unanimous in the belief that it was the greatest of the 39 games played between the two Hoosier rivals since their feud began in 1891. The game thrilled 30,000 wild eyed spectators, the largest crowd that has ever seen the two teams meet.

Every one of six touchdowns in the contest was made on a forward pass. And in all but two instances the way was paved by stirring aerial maneuvers.

All the touchdowns were effected in the second half. All three Purdue scoring passes were tossed by Cecil Isbell, the Boilermakers' great junior back. All of the Indiana scoring passes were tossed by Vernon Huffman, the Hoosiers' sterling senior. Both stars had the crowd in a high state of excitement many, many times in the dramatic second half. Huffman started his heroics in the first play of the game—returning the opening kick-off 80 yards.

Hot Flashes, Cold Shakes!

If you think the lads didn't give their constituents hot flashes and cold shakes reflect on the sequence of the scoring: Purdue scored the first touchdown on a 26 yard pass to Jim Zachary. Cecil Isbell added the point. An 11 yard pass to Stalcup and a failure to convert gave Purdue a 13 to 0 advantage. A 21 yard pass to Jack Kenderdine, and a point conversion by George Miller shortened the edge to 13 to 7, the count when the game went into the final period.

Another pass, Huffman to Kenderdine, accounted for a 13-all tie and the Hooseirs had a chance to go ahead, 14 to 13, until Miller foozled the try for the point in an attempted field goal and the tie continued.

The score became 20 to 13 for the Hoosiers on the completion of a pass, Huffman to Beasley, and a Miller-booted point.

Purdue Ties It.

Then, with two minutes to go, a pass into the end zone, Isbell to Zachary, was complete to make the score Indiana 20, Purdue 19. Cecil Isbell kicked the final point of the game.

Rivals Battle For Gatemoney

MEDLEY

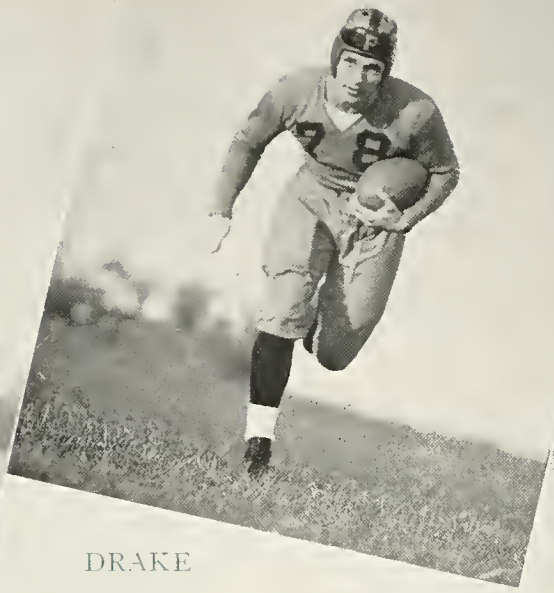

DRAKE

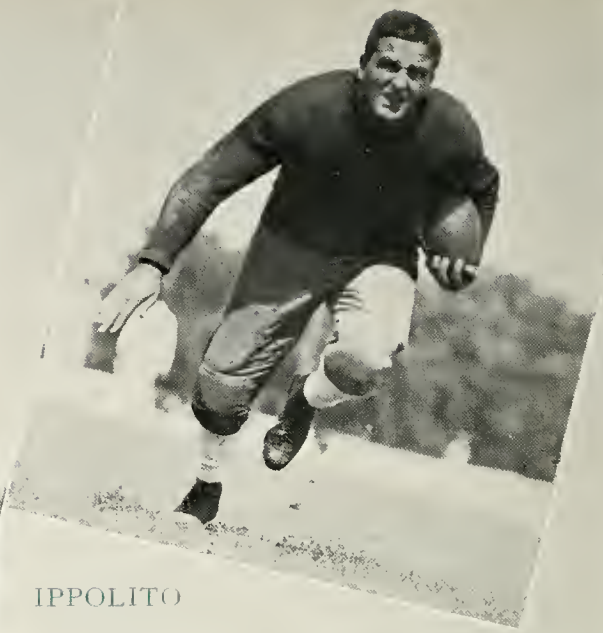

IPPOLITO

SELBY

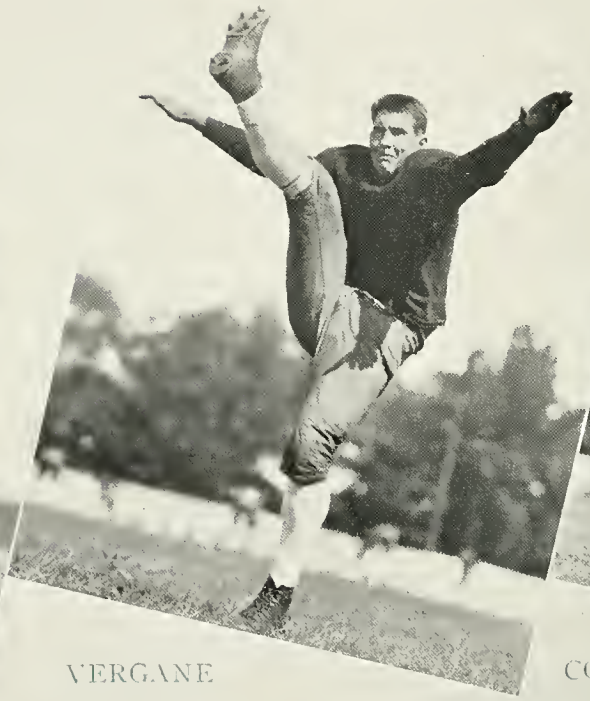

VERGANE

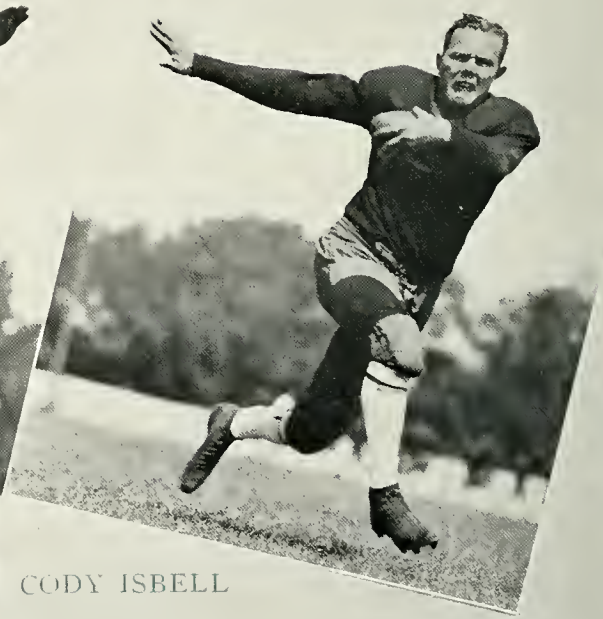

CODY ISBELL

POWELL

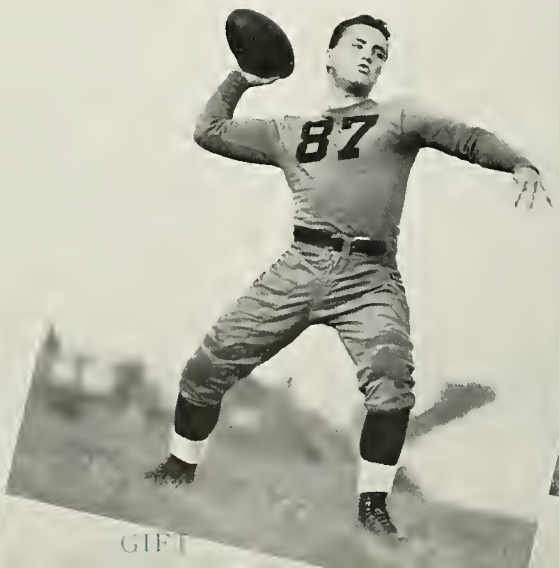

GIFT

CECIL ISBELL

STALCUP

BELL

HUMPHREY

GRANT

BURMEISTER

SCHREYER

SPEHN

GRAVES

WOLTMAN

Purdue-Wisconsin, traditional conference rivals. Second quarter. Badgers on their own twenty-two yard line—shift right. Ball is snapped to Jankowski, Wisconsin spark plug. Captain Bell, breaking through center, crashes into the hard driving fullback—twelve yard loss. Jankowski is removed for the remainder of half.

Purdue-Minnesota. Boilermakers have defeated first three opponents by sensationally high scores. Minnesota, last year's national champion, is undefeated this season. Second and ten in the first quarter. Reverse—"Cece" Isbell to Drake. Line holds, Johnny shifts and skirts left end. Just past the scrimmage line, he ducks his head and plows through two Gophers, straight arms a third and races sixty-five yards until caught from behind.

Purdue-Indiana — bitterest rivalry. Minutes to play. Purdue 13-Indiana 20. Purdue's ball on the five yard line, third and eight. "Cece" Isbell, rushed on a spinner pass play, tosses short. Receiver Zachary, far down the field, races back for the wobbling sphere. Diving, "Zac" skids along the muddy field face down and scoops up the ball inches from the ground. Twenty-five yard gain. Three more plays tied the score just before the final gun.

BASKETBALL BASKETBALL BASKETBALL BASKETBALL BASKETBALL BASKETBA

BASKETBALL BASKETBALL BASKETBALL BASKETBALL

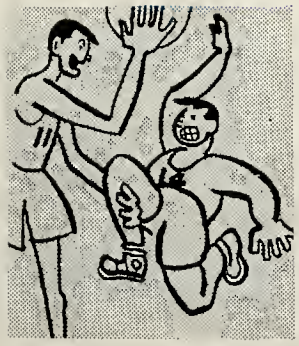

BASKETBALL BASKETBALL BASKETBALL BASKETBALL

BRINSON, R. F. Mgr.

BASKETBALL BASKETBALL BASKETBALL BASKET

In a season unusually tense and fraught with thrills, Ward Lambert's quintet dropped to fourth place in the Big Ten Conference race after showing definite superiority in the opening stages of the season. Jewell Young amassed a total of 172 points to capture the all-time, high individual scoring in Conference competition, and Lambert's "ding-dong" type of basketball was beautifully exemplified when the squad ran up 69 points against Indiana to establish a new team scoring mark. Relying on Sines and Young at forward, Seward and Anderson at center, and Downey and Malaska at guard, the team ran through their pre-conference schedule without dropping a game. With plenty of reserve power and dazzling speed, the Boilermakers continued their victory string by winning four consecutive Big Ten games. Illinois proved a stumbling block by administering a one point defeat, and Notre Dame and Minnesota duplicated

BASKETBALL BASKETBALL BASKETBALL

TOP—Holloway, Mangas, O'Neill, Carnes, Barsha.
Dean, Sines, Anderson, Mihal, Swan.
Malaska, Zink, Seward, Hutt, Dickinson, Young
Co-captain Downey not in picture.

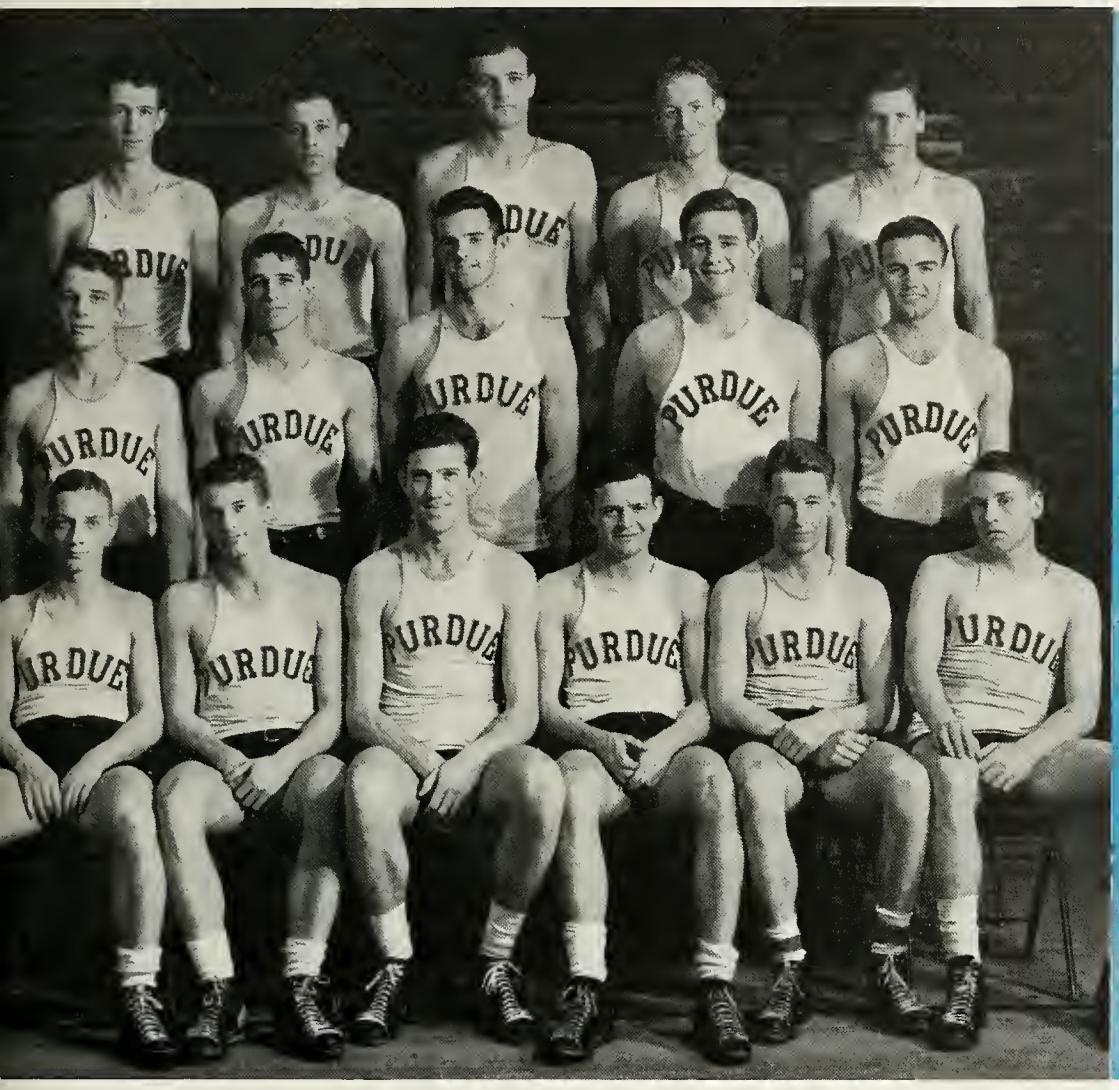

in successive games. Regaining their former pace, the Lambertmen swept through the remainder of the schedule with only two defeats. Marked by two decisive wins at the expense of Indiana and a crushing victory over Illinois, co-champions, the season's record of fifteen victories and five defeats upholds the traditionally fine records built by Lambert-coached teams.

BASKETBALL BASKETBALL BASKET

HUTT
Forward

YOUNG
Forward

SINES
Forward

DICKINSON
Guard

ANDERSON
Center-Forward

HOLLOWAY
Guard

ZINK
Forward

DOWNEY
Guard

MANGAS
Guard

MALASKA
Guard

MIHAL
Guard

SEWARD
Center

TEAM	DATE	PLACE
WESTERN STATE	DEC. 7	HERE
BRADLEY TECH	DEC. 12	HERE
BUTLER	DEC. 16	HERE
DE PAUL	DEC. 19	THERE
U. OF TOLEDO	DEC. 21	HERE
ST. XAVIER	DEC. 22	THERE
MONTANA	DEC. 28	HERE
WISCONSIN	JAN. 4	HERE
MICHIGAN	JAN. 9	HERE
IOWA	JAN. 11	THERE
INDIANA	JAN. 16	THERE
ILLINOIS	JAN. 18	HERE
NOTRE DAME	FEB. 3	THERE
MINNESOTA	FEB. 8	THERE
IOWA	FEB. 13	HERE
ILLINOIS	FEB. 15	THERE
MINNESOTA	FEB. 20	HERE
MICHIGAN	FEB. 22	THERE
INDIANA	FEB. 27	HERE
WISCONSIN	MAR. 1	THERE

RESULTS SCHEDULE AND RESULTS SCH

PURDUE	OPP.
57	32
35	25
44	14
53	45
41	32
35	23
68	29
43	30
37	26
35	31
41	30
37	38
40	47
41	45
54	29
61	34
34	33
16	31
69	45
43	46

TRACK TRACK TRACK TRACK TRACK TRACK TRACK TRACK TRACK TRACK

TRACK TRACK TRACK TRACK TRACK TRACK TRACK TRACK TRACK TRACK

TRACK TRACK TRACK TRACK TRACK TRACK TRACK TRACK TRACK TRACK

TRACK TRACK TRACK

SCHEDULE AND RESULTS

Feb. 5 at Butler Purdue 34 Butler 52

Feb. 15 at Northwestern Wisconsin, Northwestern, and Purdue Purdue 23 Wisconsin 59 Northwestern 45

Feb. 29 at Chicago Purdue 38 Chicago 55

Mar. 7 at Indiana Purdue 16 Indiana 79

May 2 at Purdue Purdue 59 Chicago 72

May 6 at Purdue Purdue 79 DePauw 52

May 9 at Purdue Northwestern, Indiana,
and Purdue Purdue 24 Northwestern 50
Indiana 89

May 16 at Purdue Purdue 39 Illinois 92

May 29 at Indiana State Track Meet
Purdue 13 Notre Dame 67 Indiana 64
Butler 7 DePauw 5 Ball State 5
Oakland City 2

Hampered from the start by the loss of co-captain Moore as a result of injuries, the Purdue squad still showed scoring ability on a number of occasions. Especially noticeable were the points scored by the runners in the long jaunts. The indoor season opened February 5, with a loss to Butler 52-34 at the Butler Field House. On February 15, Purdue and Northwestern both bowed to Wisconsin in a triangular meet in which Wisconsin won 6 of 9 events. Purdue's strength in the distance runs was shown at Chicago on February 29, when they won three places in the mile and first in the 60 yard dash. Ray Ellinwood, a former Purdue athlete, set a new meet record of 1:55.9 in the mile as Chicago won the meet 55¾ to 38¼. Purdue's squad experienced difficulties at Indiana when Don Lash led Indiana to a 79 to 16 victory. Lash won the two mile and the mile runs in the fine times of 9:14.1 and 4:16.5 repectively. March 14, co-captain Glendenning won fourth place in the half mile in the Big Ten meet at Chicago. The Drake Relays marked the opening of the outdoor season. Purdue's medley relay team of Glendenning, Goory, Bluemel, and Terhune won third place in that event. Although Chicago won the dual meet 72-59, Purdue again

TOP—Cripe, McColloum, Stewart, Vaughan-Catt, Janos, Moore, Glendenning, Martin.
Stalcup, Bluemel, Williamson, McGannon, Grant, Graham, Sines.
Hokanson, DeLong, Fifield, Goory, Terhune, Lemen.

scored in the distance runs when Glendenning, Janos, and Goory tied for first place in the mile, and Janos and Goory ran a dead heat in the two mile. For their only victory. Purdue defeated DePauw 79-52. Glendenning and Goory again won their events, and Lemen won the 220 yard low hurdles in 24:4 seconds. On May 9, Purdue lost a triangular meet to Indiana and Northwestern, and on May 16, the team lost to Illinois. In their final meet of the season, Purdue finished behind Notre Dame and Indiana to take third place in the Indiana State meet.

BASEBALL BASEBALL BASEBALL BASEBALL BASEBALL BASEBALL BASEBALL

BASEBALL BASEBALL BASEBALL BASEBALL BASEBALL BASEBALL BASEBALL

BASEBALL BASEBALL BASEBALL BASEBALL BASEBALL BASEBALL

BASEBALL BASEBALL BASEBALL BASEBALL BASEBALL BASEBALL

TOP—Moser, Armon, Young, Sines, Gardner, Krause, Breslin, Downey, Waling.
Lambert, Caldwell, Lucas, Bartz, Mangas, Rosser, Martin, Klika, Horan.

SCHEDULE AND RESULTS

Team	Date	Place	Purdue	Opp.
Louisiana Tech	March 30	There	2	7
Louisiana Tech	March 31	There	2	7
Louisiana Tech	April 1	There	1	10
Louisiana Tech	April 2	There	7	8
Mississippi State	April 3	There	3	4
Mississippi State	April 4	There	1	14
Carleton	April 8	Here	5	1
Butler	April 11	Here	3	7
Butler	April 11	Here	10	9
Wabash	April 13	There	6	5
Chicago	April 15	There	16	22
Wabash	April 17	Here	5	5
Illinois	April 18	There	1	3
Notre Dame	April 22	There	15	18
Minnesota	April 25	There	8	19
Minnesota	April 25	There	1	10
Wabash	April 28	Here	3	0
Indiana	April 30	There	5	12
Indiana	May 1	There	1	9
Indiana	May 8	Here	7	9

Team	Date	Place	Purdue	Opp.
Indiana	May 9	Here	6	5
Illinois	May 12	Here	1	2
Louisiana Tech	May 13	Here	6	15
Louisiana Tech	May 14	Here	9	12
Michigan	May 15	Here	3	11
Louisiana Tech	May 16	Here	6	13
Notre Dame	May 20	Here	6	4
Chicago	May 23	Here	1	6

YOUNG

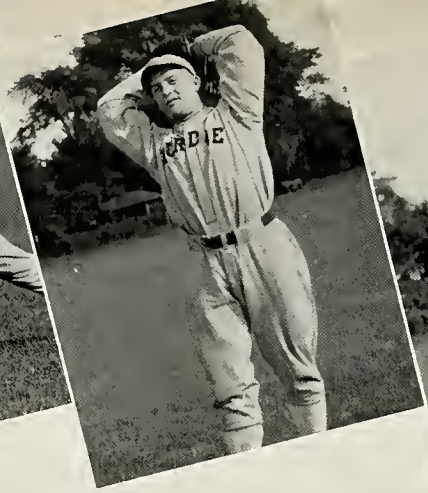

ROSSER

MANGAS

LUCAS

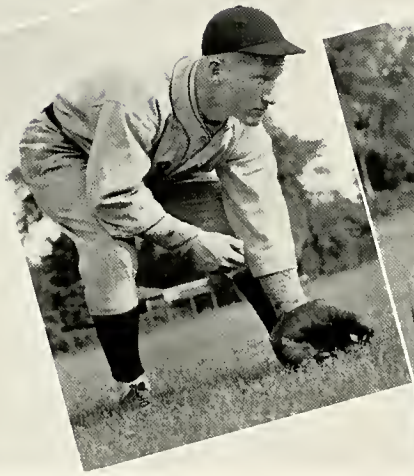

KRAUSE

ARMON

Ward Lambert rounded out his final season as mentor of Purdue baseball teams with a record that, although not impressive in games won, could be listed as a job well done. The '35-'36 team boasted veterans on the pitching staff only and was forced to rely on inexperienced but promising sophomores to fill the gaps left by men who graduated. With inclement weather leaving but a short time to get into shape, the Boilermakers opened disastrously by dropping their first six games, all played in the South during spring vacation. Louisiana Tech took the first four by scores of 7-2, 7-2, 10-1, 8-7. Mississippi State accounted for the next two 4-3, 14-1. The squad returned and, showing the result of more intensive training, took the measure of Carleton, April 9th. Rosser's brilliant pitching and timely hitting contributed to the 5-1 victory. Within the next three weeks the squad won three games, tied one, and lost five. Butler drew a split in a doubleheader losing 10-9 and then winning 7-3. Wabash bowed in the tenth inning 6-5 when Lucas scored on an infield hit.

In a wild and woolly affray, Chicago defeated the nine 22-16. The feature of the game was a fourteen-run rally by the Boilermakers which proved inadequate. Wabash tied the Boilermakers 5-5 in the tenth inning of their scheduled bout. Mangas fanned nine and hit a home run, but the game was called a draw because of darkness. Illinois and Notre Dame were both victorious in close contests 3-1 and 18-15, and Minnesota captured a doubleheader. Glen Downey pitched his best game of the season in a game at Purdue to shut out the Wabash Little Giants to the tune of a 3-0 victory. Indiana, traditional rivals, came out on top in a four-game series, winning three and losing one. The first two, played at Bloomington, were won by scores of 12-5 and 9-1. Hosler, Indiana pitcher, was outstanding both at the mound and at the plate. In the return engagement at Purdue, the Crimsonites again took the first game by the score of 9-7, but the Boilermakers came back strongly in the last game of the series to win 6-5. Malaska's long peg for the final out and Krause's homer with Sines on base were features of the game. The season was brought to a close by seven games played within two weeks. The Boilermakers garnered but one win. Illinois won 2-1, Louisiana Tech took three games 15-9, 12-9, and 13-6. Michigan won 11-3, and Chicago emerged victor 6-1. The lone win was at the expense of Notre Dame. Rosser's fine pitching, coupled with a four-run rally due to bunched hitting in the fourth inning, gave Purdue a 6-4 victory. The season plainly indicated the need for seasoned players, but with nearly the entire squad returning next year, Purdue can anticipate one of the strongest teams in the history of the school.

HORAN CALDWELL MARTIN

MINOR SPO

MINOR SPORTS

MINOR SPORTS

MINOR SPORTS

MINOR SPORTS

MINOR SPORTS MINOR SPORTS

MINOR SPORTS MINOR SPORTS MINOR SPORTS MINOR SPORTS MINOR SPORTS

MINOR SPORTS MINOR SPORTS MINOR SPORTS MINOR SPORTS

TOP—Hoffman, Zweig, Sellers, Levin, Meier, Reynolds, Seaborg, Matthews.
Antucshko, Latter, Finney, Lacey, Stepath, McWilliams.

SCHEDULE AND RESULTS, 1937

Jan. 9	Purdue	7½	U. of Cincinnati	9½
Jan. 30	Purdue	6	Notre Dame	11
Feb. 5	Purdue	9½	Washington U.	7½
Feb. 20	Purdue	8	Northwestern	9
Feb. 25	Purdue	9	Notre Dame	11
Feb. 27	Purdue	6	Rantoul Field	11
Mar. 5	Purdue	7	Wisconsin	10
Mar. 6	Purdue	6	Chicago	11

Mar. 12 Purdue placed fourth in conference meet

FENCING FENCING FENCING FENCING FENCING FENCING FENCING FENCING FENCING FENCING FENCING FENCING FENCING FENCING FENCING FENCING FENCING FENCING

SWIMMING SWIMMING SWIMMING SWIMMING SWIMMING SWIMMING SWIMMING

SCHEDULE AND RESULTS, 1937

February 6
Purdue 43
Hoosier A.C. 41

February 12
Purdue 40
Indiana 44

February 13
Purdue 26
Illinois 58

February 17
Purdue 62
DePauw 21

February 19
Purdue 22
Chicago 62

February 20
Purdue 53
Armour Tech 22

February 27
Purdue 32
Ohio State 51

March 1
Purdue 64
DePauw 20

March 6
Purdue 46
Indiana 38

TOP—Closson, Whitcomb, Lahey, Jacobi, Crosby.

LaBree, Vernor, Armstrong, Tredwell, Carr, Gillis, Farwell.

Wallace, Craig, Stewart.

TOP—Cox, Greiner, Schoon, Gaiser, Meredith, Ewing, Little, Wolverton.
Baker, Newhall, Cissell, Grannis, Kay, Segebarth, Engelking.

PISTOL PISTOL PISTOL PISTOL PISTOL PISTOL PISTOL PISTOL

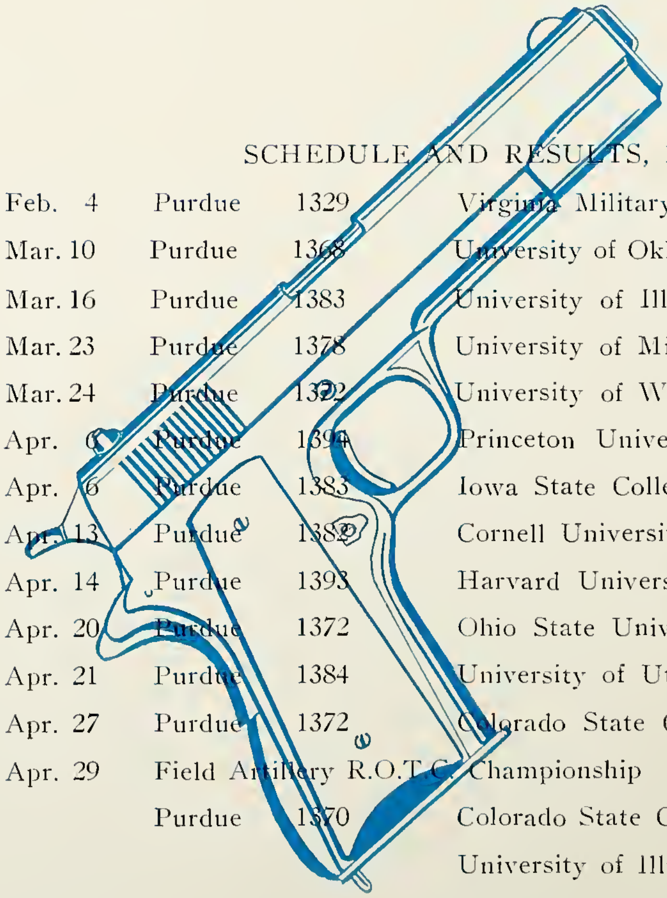

SCHEDULE AND RESULTS, 1936

Feb. 4	Purdue	1329	Virginia Military Institute	1248
Mar. 10	Purdue	1368	University of Oklahoma	1333
Mar. 16	Purdue	1383	University of Illinois	1325
Mar. 23	Purdue	1378	University of Missouri	1348
Mar. 24	Purdue	1372	University of Wisconsin	1319
Apr. 6	Purdue	1394	Princeton University	1262
Apr. 6	Purdue	1383	Iowa State College	1315
Apr. 13	Purdue	1382	Cornell University	1371
Apr. 14	Purdue	1393	Harvard University	1283
Apr. 20	Purdue	1372	Ohio State University	1226
Apr. 21	Purdue	1384	University of Utah	1335
Apr. 27	Purdue	1372	Colorado State College	1346
Apr. 29	Field Artillery R.O.T.C. Championship			
	Purdue	1370	Colorado State College	1347
			University of Illinois	1347
			University of Missouri	1335
			University of Florida	1327

SCHEDULE AND RESULTS, 1936-37

Nov. 21	Purdue	2	John Marshall Club	3
Nov. 28	Purdue	2	Cleveland Club	3
Nov. 29	Purdue	4	Kafron Club	1
Dec. 12	Purdue	3	Dayton Y.M.C.A.	2
Dec. 12	Purdue	4	Wright Air Corps	1
Dec. 28	Purdue	2	University of Pennsylvania	3
Dec. 29	Purdue	2	Princeton University	3
Dec. 30	Purdue	0	Yale University	5
Dec. 31	Purdue	3	Harvard University	2
Jan. 9	Purdue	7	Indianapolis Athletic Club	0
Jan. 30	Purdue	1	Western Squash Ass'n	2
Jan. 30	Purdue	3	Milwaukee Club	0
Feb. 13	Purdue	3	Indianapolis Athletic Club	4
Feb. 20	Purdue	4	University of Illinois	2
Mar. 6	Purdue	5	Fort Benjamin Harrison	0
Mar. 13	Purdue	4	University of Illinois	0
Mar. 19	Purdue	3	Anderson Y.M.C.A.	0
Mar. 19	Purdue	3	Indianapolis Athletic Club	5
Mar. 20	Purdue	4	Lawrence College	0

Mar. 20 Purdue won Western Collegiate Racquets Meet

SQUASH SQUASH SQUASH SQUASH SQUASH

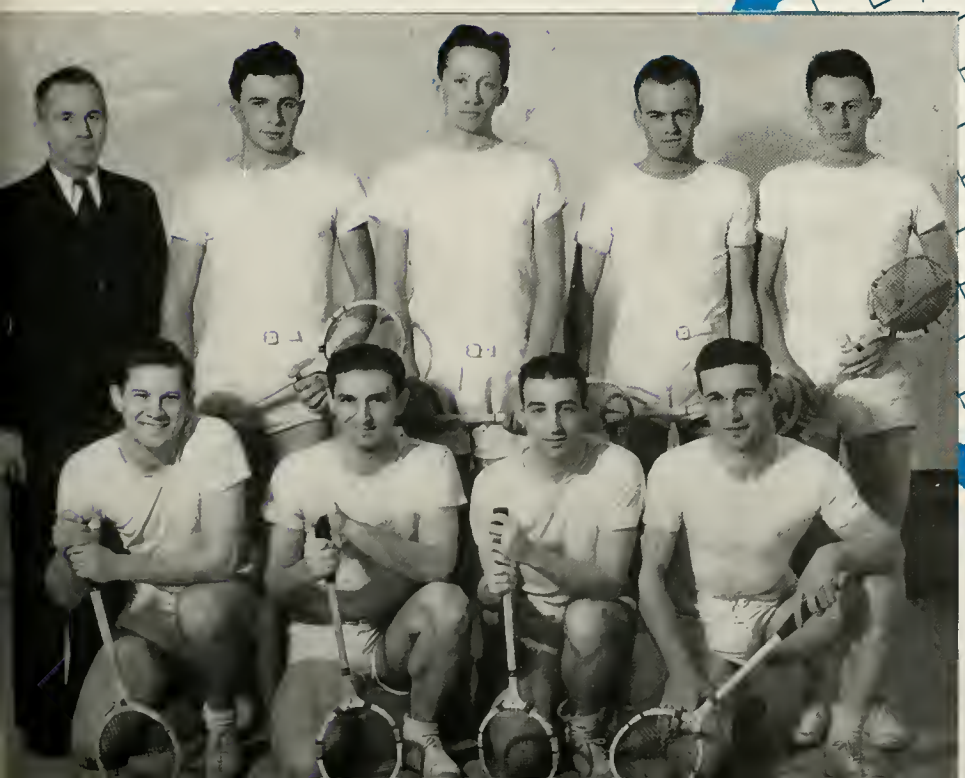

TOP—Clevett, Moses, Juve, Wakefield, Linn.

Sokolowski, Lucek, Jackson, Fields.

SCHEDULE AND RESULTS, 1936

April 25	Purdue	9	Indiana	9
April 27	Purdue	4½	Michigan	16½
May 2	Purdue	4½	Detroit	13½
May 3	Purdue	14	Notre Dame	4
May 11	Purdue	7	Illinois	11
May 16	Purdue	7½	Indiana	10½
May 23	Purdue	16½	Wabash	1½

TOP—David, Freese, Smith, Carlson.
Dickinson, Meissner, Himes.

TENNIS TENNIS TENNIS TENNIS TENNIS GOLF GOLF GOLF GOLF GOLF

TOP—LaBree, Tzucker, Wakefield, Ulrey, Edmonds, Nicholich.

SCHEDULE AND RESULTS, 1936

April 17	Purdue	6	Indiana Teachers	1
April 24	Purdue	2	Indiana	4
April 25	Purdue	1	Ohio State	5
May 6	Purdue	4	DePauw	2
May 8	Purdue	0	Michigan	6
May 9	Purdue	0	Western Teachers	6
May 11	Purdue	1	Iowa	5
May 12	Purdue	1	Kentucky	5
May 13	Purdue	6	Indiana Teachers	1
May 15	Purdue	0	Northwestern	6

FRATERNITY STANDING 1935-36

1.	Phi Kappa Psi	669
2.	Sigma Alpha Epsilon	664.5
3.	Phi Delta Theta	654.5
4.	Phi Gamma Delta	648
5.	Phi Kappa Tau	641
6.	Alpha Tau Omega	633
7.	Kappa Sigma	623
8.	Sigma Phi Epsilon	615
9.	Delta Tau Delta	603
10.	Beta Theta Pi	541
11.	Phi Kappa Sigma	528
12.	Delta Sigma Lambda	505
13.	Kappa Delta Rho	503
14.	Delta Upsilon	500
	Sigma Nu	500
16.	Alpha Chi Rho	455
	Phi Kappa	455
18.	Pi Kappa Phi	425
19.	Tau Kappa Epsilon	420
20.	Tau Epsilon Phi	415
21.	Triangle	408
22.	Lambda Chi Alpha	403
23.	Phi Pi Phi	380
24.	Sigma Alpha Mu	373
25.	Theta Chi	370
26.	Delta Chi	355
27.	Sigma Chi	343
28.	Acacia	288
29.	Theta Xi	267
30.	Alpha Gamma Rho	230
31.	Theta Tau	218
32.	Phi Sigma Kappa	200
33.	Pi Kappa Alpha	192
34.	Beta Sigma Psi	133
35.	Sigma Pi	125
36.	Alpha Kappa Lambda	117
37.	American Commons Club	00

MANAGERS, 1936-37

Fraternity

First Semester

J. H. Banker

J. W. Greenis, Assistant

Second Semester

J. E. Beck

H. C. Boyer, Assistant

Ward

M. M. Ross

R. W. Middleton, Assistant

WOMEN'S ATHLETICS WOMEN'S ATHLETICS WOMEN'S ATHLETICS WOMEN'S AT

WOMEN'S ATHLETICS WOMEN'S ATHLETICS WOMEN'S ATHLETICS WOMEN'S AT

OMEN'S ATHLETICS WOMEN'S ATHLETICS WOMEN'S ATHLETICS WOMEN'S ATH

WOMEN'S ATHLETICS

MISS HAZELTON

MISS BRADY

MISS RUSSELL

MISS ELLIS

WOMEN'S COACHES

OFFICERS

President .....Martha Walker

Vice-President ..Minnie A. Venemann

Secretary .....Mildred Fitch

Treasurer .....Louanna Thompson

The Purdue Women's Athletic Association has a threefold purpose: to promote athletics for women on the campus, to set a high standard of sportsmanship and wholesome living, and to foster a spirit of service to the University.

The honorary of the Women's Athletic Association, Sportswomen, has a membership requirement of one thousand athletic points, accumulated from participation in class and intramural sports. The organization is active in promoting interest in athletics and in supervising W.A.A. activities.

OFFICERS

President .....Elizabeth Arnold

Vice-President .....Mary Humphreys

Secretary .....Ruth Wiley

Treasurer .....Ellyn Delaplane

PORTS WOMEN WOMEN'S ATHLETIC ASSOCIATION SPORTS WOME

TOP—Halstead, Tubbs, Charles, Kelly, Scudder, Beko, Humphreys.
Arnold, Thompson, Venemann, Walker, Fitch, Russell.

TOP—Shaffer, Tubbs, Maier, Richey, Thompson, Pyke, Pendergrass, Swick, Dobson.
Boehm, Thatcher, Venemann, Fitch, Kelly, Rieth, Beko, Walker.
Halstead, Jones, Wiley, Arnold, Humphreys, Delaplane, Brady.

WOMEN'S ATHLETICS WOMEN'S AT

WOMEN'S ATHLETICS WOMEN'S ATHLETICS WOMEN'S ATHLETICS WOMEN'S A

RATERNITIES AND SORORITIES FRATERNITIES AND SORORITIES FRATERNITIES AND SORORIT

President
J. W. Kettle

Vice President
D. P. Morse

Secretary
W. A. Koch

Treasurer
R. J. Stock

ΑΚΑΚΙΑ

J. M. Fore

ΑΓΡ

J. W. Townsend

ΑΚΛ

L. L. Glendenning

ΑΤΩ

G. F. Bowman

ΒΣΨ

G. J. Bartz

ΔΧ

R. T. Reed

ΔΣΛ

T. E. Kraner

ΔΤΔ

R. Pugh

ΔΥ

H. W. Hughes

ΚΔΡ

W. R. Alexander

ΚΣ

E. G. Closson

ΦΔΘ

D. F. Williams

ΦΓΔ

R. W. Loehr

ΦΚΨ

R. W. Smith

ΦΚΤ

W. E. Winter

ΦΠΦ

W. A. Olsen

ΦΣΚ

C. W. Stevens

ΠΚΑ

R. W. Beaudway

ΠΚΦ

R. F. Brinson

ΑΧΡ

R. C. McWilliams

ΣΑΕ

C. F. Strom

ΣΧ

R. J. Pulse

ΣΝ

C. J. Trees

ΣΠ

L. V. Gift

ΘΤ

N. Trbovich

ΘΞ

R. R. Bington

TRIANGLE

H. L. Coplen

Not in picture

ΑΓΓ

M. V. Miller

ΛΧΑ

R. S. Blocker

ΦΚΣ

F. M. Morency

ΣΑΜ

G. Devore

S. Ashkenaz

ΤΕΦ

R. F. Dodge

ΤΚΕ

OFFICERS

President ..... Sally Schaaf
Secretary-Treasurer ..... Mary Hurych

Alpha Chi Omega ..... Betty Ann Florer
Virginia Richards
Alpha Xi Delta ..... Mary Hurych
Catherine Ann Cromer
Chi Omega ..... Marjorie Marquis
Mary Gene Jarrett
Kappa Alpha Theta ..... Jean Adkins
Marjorie Poor
Kappa Kappa Gamma ..... Sally Schaaf
Jean Small
Pi Beta Phi ..... Aline Marshall
Mary Jean Light

OMEN'S PANHELLENIC COUNCIL WOMEN'S PANHELLENIC COUNCIL WOMEN'S PANHELLENIC COUNC

TOP—Florer, Richards, Hurych, Cromer, Marquis, Jarrett.
Adkins, Poor, Schaaf, Small, Marshall, Light.

TOP—Malaska, Thornburg, Odell, Seawright, A. Schleicher, Runcie, Antrim, Miller, Cabonargi, Martin, Freeman, Stanback, O'Neil, Howard, Wallace, Popham, Craft.

Clarke, R. Fanning, Deets, Crawford, Foltz, Roquemore, Bacon, F. Fanning, Wuletich, Vogl, Deitch, Brown, Peterson, Wilcox, Dudding, Humphreys.

Stallings, Schreyer, Young, Bell, Berg, Hahn, Long, Belury, Hughes, Farrington, Holdeman, Diener, Blakley, Godfrey, Gilbert.

Schreiber, F. Schleicher, Keen, W. George, Maurer, Willis, Patterson, Morgan, Campbell, Phend, Gingher, R. George, S. Schleicher.

DELTA UPSILON DELTA UPSILON

Founded, 1834
Williams College
Purdue Chapter
Established 1914

PRESIDENT
H. W. Hughes

DELTA UPSILON DELTA UPSILON DELTA UPSILON DELTA UPSILON DELTA UPSI

FACULTY MEMBERS

H. L. Creek	C. F. Gobble	G. W. Haskins	A. P. Stewart

CLASS OF 1937

G. O. Bell	L. E. Dailey	W. W. Gilbert	H. W. Hughes
N. G. Belury	J. H. Diener	J. Godfrey	G. B. Long
E. P. Berg	R. W. Dwight, Jr.	W. H. Hahn	
J. H. E. Blakley	J. Farrington	R. Holdeman	

CLASS OF 1938

C. V. Bacon	C. Dudding	A. Peterson	O. J. Vogl
G. Brown	F. U. Fanning	G. F. Roquemore	D. Wilcox
W. B. Clarke	P. R. Foltz	M. Schreyer	S. M. Wuletich
R. Creek	H. M. Humphreys	J. Sines	J. I. Young
W. Deitch	P. D. Malaska	W. K. Stallings	

CLASS OF 1939

G. L. Antrim	B. Martin	A. R. Schleicher	J. Wallace
T. D. Cabonargi	W. B. Miller	R. Schreiber	J. Willis
C. M. Coe	G. W. Odell	J. S. Seawright	
W. Craft	K. E. O'Neil	H. I. Stanback	
G. Howard	E. T. Runcie	R. Thornburg	

CLASS OF 1940

M. Campbell	P. Freeman	R. Keen	P. Phend
J. Crawford	R. George	R. Maurer	R. Popham
D. Deets	W. George	P. Morgan	F. Schleicher
R. A. Fanning	H. Gingher	B. F. Patterson	S. R. Schleicher

FACULTY MEMBER
S. S. Cromer

CLASS OF 1937
D. A. Brafford
P. Davis
W. H. Dillon
E. G. Doke
D. W. Jones
R. W. Kirkpatrick
R. B. Klopfenstein
W. Love
D. P. Morse
D. F. Mull
J. C. Ohaver
C. R. Petticrew
W. B. Schlosser
F. L. Stalcup
W. L. Wearly
F. G. Willey

CLASS OF 1938
J. H. Banker
G. Everist
W. D. Gaus
R. N. Hobart
H. G. Krause
R. C. Martin
H. J. O'Neil
N. E. Palmer
D. F. Powell
J. B. Pray
R. J. Reifers
W. H. Shealor
G. R. Shields
J. R. Smyth

CLASS OF 1939
W. H. Bohn
H. C. Boyer
H. Crosby
J. A. Dale
B. Edwards
R. G. Fontaine
S. H. Gutting
R. K. Johnson
R. D. Juve
J. K. Kirkpatrick
R. C. Lauer
R. L. McDonald
J. F. Meznarich
D. S. Mortensen
R. L. Myers
A. R. Peirce
A. D. Rush
H. C. Shireman
J. E. Taylor
D. F. Terpe
W. R. Troyer
F. J. Winchell

CLASS OF 1940
C. C. Boyd
T. C. Cravens
J. A. Dupps
W. B. Fenstermaker
J. U. Graham
P. E. Greenlee
D. E. Lewis
B. T. Loveridge
R. A. Lynch
A. E. Morningstar
W. H. Murray
R. M. Ohaver
F. M. Puryear
A. R. Shackleton
W. A. Smith
W. B. Strong
W. T. Sullivan

Founded, 1839
Miami University
Beta Mu Chapter
Established, 1903

PRESIDENT
D. P. Morse

TOP—Winchell, Dupps, Morningstar, Juve, Lauer, Crosby, Troyer, Boyer, Klopfenstein, Edwards, Fontaine, Bohn, Shireman, Peirce, Rush, Myers, Terpe, Johnson.

Gutting, Dale, Taylor, Mortensen, McDonald, Cravens, Martin, Pray, Hobart, Everist, Banker, Shields, Reifers, Shealor, Krause, Powell.

Palmer, Smyth, Gaus, Willey, J. Ohaver, Wearly, Morse, Schlosser, Love, Doke, Dillon, Stalcup, Mull, O'Neil.

R. Ohaver, Strong, Lynch, Shackleton, Smith, Sullivan, Murray, Puryear, Boyd, Greenlee, Fenstermaker, Loveridge, Lewis, Graham.

Founded, 1848
Miami University
Indiana Theta Chapter
Established, 1893

PRESIDENT
D. F. Williams

FACULTY MEMBERS

P. L. Fatout	F. H. Hodge	R. C. Woodworth	

CLASS OF 1937

R. E. Cross	J. H. Guthrie	E. P. McDowell	D. F. Williams
A. F. Farwell	M. E. Love	J. W. VanNatta	

CLASS OF 1938

R. J. Beck	H. F. Dostal	J. F. McCauley	R. L. Parmalee
J. D. Bowman	J. E. Hess	J. A. Miner	J. H. Rush
M. C. Burkholder	Cecil Isbell	W. C. Musham	J. Spitler
K. T. Caldwell	Cody Isbell	B. Olsen	M. T. Wakefield
J. P. Dillon	C. F. Jones	C. A. Palmquist	R. B. Wehrung

CLASS OF 1939

E. J. Anderson	R. K. Fowler	H. W. Palmer	H. E. Strawbridge
L. S. Busch	G. R. Guthrie	W. Perry	C. T. Swan
J. W. Claypool	J. R. Hammerstadt	F. C. Rhoades	R. A. Voigt
E. M. Craft	S. L. McCormick	H. L. Scott	J. G. Williams
T. K. Dickinson	R. S. Osborne	F. O. Stivers	

CLASS OF 1940

W. F. Berg	S. T. Farwell	R. P. McConnell	A. C. Perrin
J. L. Brock	A. T. Hastings	F. A. Mayfield	G. W. Trefts
D. Butterfield	S. C. Jones	K. L. Mullholland	F. T. Tulley

HI DELTA THETA PHI DELTA THETA PHI DELTA THETA PHI DELTA THETA PHI DELTA THETA PHI DELTA THE

TOP—Cecil Isbell, Brock, Cody Isbell, Hastings, S. Farwell, Hess, Tulley, Dillon.

Anderson, S. Jones, Butterfield, McConnell, Perrin, Voigt, Berg, Mayfield, Fowler, Mullholland, Trefts.

Stivers, Swan, Strawbridge, J. Williams, Craft, Scott, Perry, G. Guthrie, Osborne.

McCormick, C. Jones, Wakefield, Musham, Busch, Claypool, Hammerstadt, Palmer, Rhoades.

Wehrung, Caldwell, Parmalee, Burkholder, McCauley, Miner, Olsen, Rush, Bowman, Beck.

Dostal, Spitler, J. Guthrie, A. Farwell, Cross, D. Williams, McDowell, VanNatta, Love, Palmquist.

TOP—Rauth, Sanders, Coen, Garnier, Duval, Lyboult, Smith, Martin, Matthews, Mackie, Buck, Keck, Fenstermaker, Coppes, Colby.

Beatty, Buell, J. Aschauer, Jones, Scholle, Lowles, O'Hara, Wiltshire, Graves, Capron, G. Aschauer, D. Morrison, K. Mueller, Horton.

Lucas, Newhall, Phillips, Engelking, J. M. Baker, Smythe, Walpole, Ganier, Lempke, J. Kany, Vernor, Cusic.

Mason, Hill, Schilling, J. O. Baker, Brubeck, R. Kany, Viehe, Rhodehamel, L. Morrison, Mills, G. Mueller, Adams.

Founded, 1848
Washington and Jefferson College
Lambda Iota Chapter
Established, 1902

PRESIDENT
R. W. Loehr

FACULTY MEMBERS
G. O. Ashman
D. T. Canfield
J. T. Cattell
E. V. Greenfield
C. M. Hallam
W. H. Maris
A. S. Miller
H. J. Reed
G. H. Shepard
G. A. Young

CLASS OF 1937
J. M. Baker
J. F. Brubaker
C. E. Capron
W. C. Compton
C. B. Coombs
M. E. Cusic
F. S. Engelking
A. F. Ganier
L. S. Graves
J. A. Kany
W. J. Lempke
A. G. Lockwood
R. W. Loehr
R. H. Lucas
J. N. Newhall
J. E. Phillips
W. H. Smythe
W. I. Spitler
P. H. Vernor
R. H. Walpole

CLASS OF 1938
G. R. Aschauer
J. H. Aschauer
P. Z. Horton
L. G. Jones
R. W. Lewis
A. W. Lowles
D. A. Morrison
K. Mueller
J. H. O'Hara
W. R. Scholle
R. B. Wiltshire

CLASS OF 1939
R. H. Buck
R. L. Buell
R. B. Coen
B. A. Devol
E. H. Duval
W. R. Fenstermaker
J. R. Keck
J. C. Lyboult
J. W. Mackie
B. K. Martin
G. W. Matthews
W. H. Smith

CLASS OF 1940
W. M. Adams
J. O. Baker
P. H. Beatty
L. D. Brubeck
R. L. Colby
R. I. Coppes
R. C. Garnier
E. A. Hill
R. C. Kany
J. A. Mason
J. O. Mills
L. E. Morrison
G. Mueller
C. A. Rauth
H. W. Rhodehamel
W. J. Sanders
E. W. Schilling
R. W. Viehe

FACULTY MEMBERS
D. J. Mack
J. H. McKee
A. F. Messenger
H. E. Moore
E. Wright

CLASS OF 1937
L. C. Birdsall
D. R. Brown
K. M. McCaslin
R. J. Magill
F. M. Morency
R. Phillips
C. E. Rowland
J. Williams

CLASS OF 1938
J. E. W. Beck
J. X. Bender
L. C. Boroviak
R. E. Cragg
E. H. Phelps

CLASS OF 1939
J. M. Berry
N. J. Dougherty
C. M. Hepp
H. G. Lankford
J. C. Lungerhausen
R. G. Phillips
W. D. Robinson
L. D. Scritchfield
E. T. Sullivan
L. T. Ware
R. F. Weisehan
D. G. White
B. Withers

CLASS OF 1940
C. T. Bowling
J. H. Bowling
J. A. Caulfield
J. E. Dougherty
L. C. Farquhar
F. D. Fishel
O. V. Heckman
J. C. Henderson
E. G. Herschelman
R. J. Ingersoll
C. B. Metz
J. H. Musson
R. A. Wargo

Founded, 1850
University of Pennsylvania
Alpha Xi Chapter
Established, 1905

PRESIDENT
F. M. Morency

TOP—Berry, Phillips, Ware, N. Dougherty, Lungerhausen, Sullivan, T. Bowling, Wargo, J. Dougherty, J. Bowling.
Robinson, Hepp, Boroviak, Cragg, Lankford, Scritchfield, White, Weisehan, Withers.
Bender, Williams, Birdsall, Rowland, Morency, Magill, Phelps, Beck.
Herschelman, Ingersoll, Musson, Farquhar, Caulfield, Henderson, Metz, Fishel.

Founded, 1852
Jefferson College
Indiana Delta Chapter
Established, 1901

PRESIDENT
R. W. Smith

TOP—R. Fifield, Terhune, Samuelson, Harper, Carter, Meissner, Clugston, Fisher, Bryant, Carlson, Taylor, Petry, Bailey, Horner, Mason, Williams.

Karnes, Yoeman, Stubbs, Antrim, Simonton, Schueler, Sheets, VanMeter, Jorgeson, Schilling, Wiley, W. Fifield, Harrison, Campbell, Fearheiley.

Kroeger, Ewald, Seward, Erickson, Purnell, Baur, R. Smith, Truitt, Diesbach. George, Winter, O. Buenting, Raftree.

C. Smith, G. Smith, Coumbs, Richardson, Rumbley, Bridges, Watson, Cochrun, Miller, Long, R. Buenting.

FACULTY MEMBERS

W. A. Bittenbender	L. W. Josselyn	R. B. Wiley	J. S. Wykoff
E. C. Elliott	H. J. Stoever		

CLASS OF 1937

R. O. Baur	D. C. Ewald	R. S. Purnell	S. M. Truitt
O. W. Buenting	C. A. George	W. Scholer	R. Wallace
F. B. Diesbach	E. Kroeger	J. F. Seward	W. W. Winter
J. A. Erickson	G. W. Martin	R. W. Smith	L. D. Wood

CLASS OF 1938

H. F. Antrim	C. Jorgeson	R. H. Schueler	M. E. VanMeter
C. W. Campbell	B. R. Karnes	F. J. Sheets	J. R. Wiley
G. F. Fearheiley	P. K. Raftree	G. E. Simonton	C. Williams
W. H. Fifield	L. R. Schilling	H. B. Stubbs	

CLASS OF 1939

J. W. Bailey	D. K. Harper	R. H. Meissner	R. Skinner
R. H. Bryant	R. H. Horner	C. Petry	A. P. Taylor
W. Carlson	J. R. Maloney	D. Samuelson	C. Terhune
D. Clugston	E. S. Mason	E. C. Scholer	G. Yoeman

CLASS OF 1940

G. Alexander	J. Cochrun	A. Kienly	C. J. Smith
W. Baughman	D. C. Coumbs	R. Long	G. B. Smith
R. Bridges	H. C. Evans	H. Miller	J. Walkey
R. Buenting	R. Fifield	J. Richardson	J. Watson
J. Carter	D. T. Fisher	W. Rumbley	

SIGMA CHI SIGMA CHI SIGMA CHI SIGMA CHI SIGMA CHI SIGMA CHI SIGMA

FACULTY MEMBERS

J. D. Danforth	C. B. Murphy	J. E. Walters

CLASS OF 1937

J. C. Bristle	D. H. Farquharson	R. J. Hulse	D. C. Parsons
R. W. Chamberlain	F. G. Halstead	R. F. Hurt	R. F. Royster
L. W. Decker	M. P. Hatfield	R. L. Jones	J. C. Sample
E. S. Ellison	W. W. Hodgdon	F. F. Maish	J. H. Shoemaker
C. P. Ewoldt			

CLASS OF 1938

W. E. Ash	P. H. Decker	E. W. Korty	L. E. Putze
J. R. Campbell	E. T. Dunnington	C. Langworthy	T. A. Spencer
N. S. Chapin	A. Ford	E. H. Martin	D. O. Thompson
G. Claypole	C. E. Halstead	R. J. Mueller	E. D. Wilder
R. J. Craig	J. F. Horan	R. F. Obenchain	G. S. Wright
W. H. Craig			

CLASS OF 1939

P. H. Crane	E. P. Kirby	J. Mihal	F. W. Taylor
J. T. Doan	P. K. Knecht	H. T. Protheroe	J. L. Taylor
G. J. Fairbanks	D. N. Light	R. I. Schumacher	J. K. Wood.
A. G. Hutton	W. T. McNaughton		

CLASS OF 1940

E. M. Baker	G. R. Frye	A. D. Land	W. H. Mytinger
W. R. Baker	O. E. Griest	B. J. Lorenz	A. M. Scott
G. W. Breuer	W. A. Hart	H. A. Markle	R. L. Slaughter
M. S. Estey	J. F. Heitert	E. Martin	R. J. Vyverberg
J. A. Faas	J. F. Krause	J. M. Martin	C. J. Worden
R. A. Fink			

TOP—Doan, Fairbanks, Estey, Schumacher, Ash, Thompson, Light, Wood, Heitert, Hart, Chapin, R. Vraig, E. Martin, W. Craig, Spencer, Krause, Horan, P. Decker.

McNaughton, Ford, J. Taylor, Crane, F. Taylor, C. Halstead, Mueller, Putze, Dunnington, Wright, Claypole, Wilder, Campbell, Obenchain, Langworthy, Korty.

Royster, Sample, F. Halstead, Shoemaker, Farquharson, Hulse, Ewoldt, Maish, Parsons, Chamberlain, Hodgdon, Bristle.

Knecht, Kirby, Protheroe, Slaughter, Vyverberg, Markle, J. Martin, Faas, Fink, W. Baker, E. Baker, Breuer, E. Martin, Worden, Frye, Mytinger, Land, Scott.

Founded, 1855
Miami University
Delta Delta Chapter
Established, 1875

PRESIDENT
R. J. Hulse

CLASS OF 1937
O. J. Blank
R. Bodine
F. B. Burmeister
K. A. Forsell
J. F. Geiger
H. Gibbs
W. A. Koch
T. E. Kraner
J. C. Newman
A. M. Smith
H. E. Walling

CLASS 1938
R. E. Baxter
C. R. Brewer
R. J. Dearth
R. A. Fuller
S. R. Griffiths
J. J. Hast
J. W. Seaborg
G. G. Spehn
E. T. Williamson

CLASS OF 1939
D. W. Arnold
J. E. Baumrucker
R. S. Beers
C. C. Clifton
W. J. Cure
W. J. Derner
S. Forsell
W. T. Hiday
P. E. Humphrey
A. S. Ippolito
R. E. Klauss
R. B. Koehler
C. V. Krug
C. P. McCabe
F. L. McNaughton
A. S. Place
T. Schreiner
G. G. Shackley
J. H. Supplee
G. Tredwell
D. R. Vance
W. L. Vergane
G. M. Walters
G. K. Williams

CLASS OF 1940
J. D. Beale
J. E. Blank
S. W. Campbell
G. W. Dietz
S. K. Dinkins
C. Fahrner
C. R. Greene
R. Hastings
J. M. Heeter
N. S. Hill
J. B. Jackson
P. G. Jackson
F. Kuchinski
H. B. Mayerhofer
H. N. Meyer
R. A. Morris
W. F. Qualls
R. H. Richwine
H. J. Rinn
W. Rodney
C. R. Shook
P. C. Smith
W. Szabo
S. D. Weldy
F. Weymouth
M. J. Wisehart
J. B. Wright

GRADUATE STUDENT
K. Briant

TOP — Beale, Weymouth, Meyer, Place, Szabo, Dietz, McNaughton, Ippolito, S. Forsell.

Shackley, Koehler, Cure, Krug, McCabe, Griffiths, Spehn, Derner, Tredwell.

Bodine, Briant, K. Forsell, Koch, Walling, Burmeister, Fuller.

Smith, Campbell, J. Jackson, Wright, Supplee, Hastings.

TOP—Weldy, Richwine, Hill, J. Blank, Williams, Mayerhofer, Heeter, Hiday, Wisehart.

Humphrey, Brewer, Baumrucker, Vance, Clifton, Beers, Arnold, Schreiner, Vergane, Walters.

Baxter, Seaborg, Dearth, Smith, Kraner, O. Blank, Hast, Williamson.

Morris, Greene, Qualls, Dinkins, Klauss, Shook, Rinn.

FACULTY MEMBERS

P. T. Brown
C. S. Doan
W. A. Hiestand
L. W. Labree
M. E. Neligh
R. E. Nelson
O. C. Trimble
J. W. Willard
F. L. Willis

Founded, 1856
Norwich University
Alpha Delta Chapter
Established, 1920

PRESIDENT
W. A. Koch

THETA CHI THETA CHI THETA CHI THETA CHI THETA CHI THETA CHI THETA CHI THETA CHI THETA CHI THETA C

FACULTY MEMBERS

E. B. Baugh
F. W. Greve
H. H. Remmers
R. N. Shreve
H. H. Wikel

CLASS OF 1937

J. T. Bromley
J. A. Coulter
J. W. Drake
W. M. Harmon
R. A. Hartman
D. A. Lawrie
R. J. Purdy
C. F. Strom
H. D. Todd
B. M. Woodard

CLASS OF 1938

J. H. Anning
J. C. Bercaw
L. H. Brown
J. G. Conway
A. B. Cromer
C. D. Ehinger
D. A. Harris
D. C. Hayne
D. J. Klepper
E. R. Lindsey
J. S. McWilliams
H. Pforzheimer
K. M. Reik
K. T. Viall
C. A. Walb

CLASS OF 1939

C. S. Anning
R. R. Atkinson
J. C. Bodeau
J. M. Brevoort
R. H. Dean
J. H. Deckert
J. A. Dilts
C. B. George
C. F. Hoffman
A. B. Keller
T. T. King
G. H. Lewis
D. R. Long
W. C. Martin
A. H. Noyes
J. W. Pickens
R. W. Plummer
N. P. Poulos
H. W. Rankin
G. E. Recktenwall
F. T. Swain
E. K. Thomas

CLASS OF 1940

A. R. Ames
R. A. Anderson
R. C. Anderson
R. H. Ashbaucher
M. Deal
W. M. DeWitt
M. E. Disney
E. D. Dodd
J. W. Findley
C. R. Fuller
J. A. Gann
D. S. Hartman
F. B. Hartman
H. H. Jeffers
R. P. Ostrander
P. E. Oxley
J. R. Phister
J. C. Pope
C. A. Raderstorf
O. H. Snyder

GRADUATE STUDENT

J. F. Bourland

TOP—Brevoort, George, Long, Plummer, Dean, C. Anning, Lewis, Martin, Dilts, Rankin, Recktenwall, Deal, Hoffman, King, Swain, Deckert, Keller.

Pickens, R. C. Anderson, DeWitt, Bodeau, Atkinson, Thomas, Viall, J. Anning, Hayne, Bercaw, Reik, Conway, Noyes, McWilliams, Lindsey, Poulos, Ehinger.

Disney, Pforzheimer, Klepper, Cromer, Todd, Woodard, Bourland, Purdy, Bromley, Strom, Drake, Harmon, R. Hartman, Coulter, Lawrie, Harris.

D. Hartman, Ames, Ashbaucher, Jeffers, Gann, Fuiler, Raderstorf, Phister, Snyder, R. A. Anderson, Dodd, Oxley, F. Hartman, Pope.

SIGMA ALPHA EPSILON SIGMA ALPHA EPSILON SIGMA ALPHA EPSILON SIGMA ALPHA EPSI

Founded, 1856
University of Alabama
Indiana Beta Chapter
Established, 1893

PRESIDENT
C. F. Strom

TOP—Shipley, Jenkins, Swander, Lewis, Glos, Craig, Walter, Reininga, Murphy, McGhee, Schroeder, Gillilan, Peck, Shoemaker, Baker, Shanks.

R. Peth, Carr, Bearse, Rohyans, Taylor, VanWinkle, vonHarz, McDonald, Fatout, Garrettson, Colby, Perry, Rieth, Favorite.

Rose, Reid, Cole, Hurley, Jump, Nelson, Rahn, Greber, Pugh, Pratt, Ingwalson, C. Peth, Pape, Bryant.

Brant, Raschke, Patterson, Miller, Oberholtzer, Batton, Drabing, Hadd, Emerson, Drever, Hutchinson, Fishburn, Ritchie.

Founded, 1859
Bethany College
Gamma Lambda Chapter
Established, 1907

PRESIDENT
R. Pugh

DELTA TAU DELTA DELTA TAU DELTA DELTA TAU DELTA DELTA TAU DELTA

FACULTY MEMBERS

T. T. Fehring	W. P. Fehring	W. L. Lambert	M. H. Taube

CLASS OF 1937

J. D. Cole	J. E. Jump	J. D. Phillips	R. Pugh
E. G. Greber	C. W. Nelson	G. O. Pratt	F. M. Rahn
C. F. Ingwalson	C. L. Peth		

CLASS OF 1938

L. R. Bearse	J. A. Garrettson	W. E. Perry	G. D. Rose
G. R. Bryant	E. P. Hurley	R. T. Reid	J. L. Taylor
A. C. Colby	L. H. Hutchinson	L. A. Rieth	R. H. Van Winkle
R. C. Fatout	P. T. McDonald	D. J. Rohyans	J. L. vonHarz
J. R. Favorite	E. R. Pape		

CLASS OF 1939

J. D. Baker	H. E. Lewis	R. B. Peth	W. H. Shipley
R. J. Carr	R. M. McGhee	W. H. Reininga	D. R. Shoemaker
G. D. Craig	J. F. Murphy	C. D. Schroeder	R. C. Walter
W. J. Gillilan	H. K. Peck	H. A. Shanks	W. M. Work
R. E. Glos			

CLASS OF 1940

R. R. Batton	P. Emerson	J. W. Miller	H. V. Raschke
R. P. Brant	H. F. Fishburn	G. M. Oberholtzer	H. R. Ritchie
L. G. Drabing	H. E. Hadd	J. M. Patterson	J. C. Swander
J. R. Drever	J. G. Jenkins		

THETA XI THETA XI THETA XI THETA XI THETA XI THETA XI THETA XI THETA XI THETA

TOP—R. L. Mansfield, Richards, Luther, Stephan, Ahrens, Ruth, Belcher, Emslie, E. Palermo, Bryant.

Newman, Cash, McLaughlin, Evans, Blair, Wells, Brasington, Goodman.

Olmstead, Senne, Boroviak, Mettling, Byington, Chancellor, Lambertus, Clark, Hanke, Jewett.

Stroup, Meyer, A. Palermo, Hicks, Kise, Heitert, Olsen, Hallett, Fouts, R. R. Mansfield.

Founded, 1864
Rensselaer Polytechnic Institute
Theta Chapter
Established, 1905

PRESIDENT
R. R. Byington

FACULTY MEMBERS

S. B. Elrod	W. B. Miller	T. K. Sanders	R. B. Wiley

CLASS OF 1937

E. T. Boroviak	W. S. Chancellor	H. Hanke	P. W. Mettling
R. R. Byington	H. M. Clark	P. Lambertus	

CLASS OF 1938

R. S. Belcher	J. S. Evans	F. H. McLaughlin	H. F. Wells
E. A. Blair	D. Goodman	J. W. Olmstead	
R. C. Brasington	E. W. Jewett	J. E. Senne	

CLASS OF 1939

F. C. Ahrens	S. G. Luther	E. Palermo	P. G. Stephan
P. J. Bryant	R. L. Mansfield	C. A. Richards	
J. Emslie	N. Newman	R. J. Ruth	

CLASS OF 1940

M. Cash	G. L. Heitert	R. R. Mansfield	A. C. Palermo
J. R. Fouts	R. Hicks	L. W. Meyer	R. C. Stroup
R. W. Hallett	W. D. Kise	D. L. Olsen	

Founded, 1865
Virginia Military Academy
Indiana Gamma Omicron Chapter
Established, 1904

PRESIDENT
G. F. Bowman

FACULTY MEMBERS

J. J. Davis	F. M. Hall	W. K. Hatt	

CLASS OF 1937

S. K. Bell	L. E. Hexamer	P. A. Roehm	D. R. Tam
G. F. Bowman	R. E. Johnson	P. H. Rogers	J. C. Vaughn
R. A. Hedlund	R. N. Paradise		

CLASS OF 1938

C. G. Bigelow	O. E. McCracken	W. C. Rogers	J. A. Vitale
A. R. Grant	J. J. Malarky	R. E. Selby	H. B. Wantland
W. W. Knorr	M. R. Paullus	N. H. Shea	

CLASS OF 1939

J. R. Bowen	D. W. Frush	J. D. Kimble	C. B. Patch
H. R. Burkholder	E. J. Gehrke	P. A. Mascari	J. J. Quinn
B. L. Fielding	G. V. Hutchens	B. Mellet	R. L. Stephenson
M. E. Flater	E. J. Janusz	W. K. Millholland	D. A. Williams
G. C. Foxworthy	F. W. Jenkins	J. J. O'Malley	

CLASS OF 1940

R. C. Becker	R. H. Dyer	O. Miller	N. G. Terry
R. E. Burkholder	R. B. Fugate	J. W. Richey	V. B. Thegze
J. A. Curtis	L. Hunter	R. A. Stapleton	T. A. Walsh
W. T. Cushing			

LPHA TAU OMEGA ALPHA TAU OMEGA ALPHA TAU OMEGA ALPHA TAU OMEGA ALPHA

TOP—Hunter, Terry, Fugate, R. Burkholder, H. Burkholder, Janusz, Frush, Mellet, Fielding, Hutchens, Quinn, Bowen, Williams, Kimble.

Gehrke, Millholland, Patch, Jenkins, McCracken, Paullus, Bigelow, Knorr, Tam, Wantland, Vitale, Malarky, Stephenson.

Shea, Grant, W. Rogers, P. Rogers, Vaughn, Roehm, Bowman, Hedlund, Hexamer, Bell, Paradise, Selby.

Flater, Richey, Curtis, O'Malley, Becker, Foxworthy, Mascari, Walsh, Miller, Stapleton, Cushing, Thegze, Dyer.

TOP—Hardin, Kidd, McIntosh, Wiley, Pittman, Craig, Benton, Klein, Zimmerman, Driscoll, Murphy, Johnson.

McLaughlin, Prentice, Wood, Turner, Blocker, Bryant, L. Blow, Dicks, Cassell, Martin, Gillespie, Boller, Davis, Wisehart, Meier.

A. Blow, Schroeder, Stewart, G. Sexson, Sims, Marshall, Bennewitz, McQueen, Creech, Moore, Perkins, Light.

Edson, Hewitt, Humphreys, E. Sexson, Ruth, Williams, Milburn, Barnes, Roberts, Smiley, Randall, Raebig, Mounce.

Founded, 1867
Monmouth College
Indiana Delta Chapter
Established, 1921

PRESIDENT
Doris Ellen McCartney

FACULTY MEMBERS

Helen Goeppinger	Mary L. Matthews

CLASS OF 1937

Mary Bell	Helen Creech	Aline Marshall	Geneve Sexson
Jayne Bennewitz	Doris McCartney	Ruth Moore	Ann Sims
Margaret Carter	Mary McQueen		

CLASS OF 1938

Audrie Blow	Margaret Dicks	Mary Jean Light	Jeanne Perkins
Martha Cassell	Martha Gillespie	Janet Martin	Betty Stewart

CLASS OF 1939

Eleanor Benton	Fern Botts Davis	Jeanette Meier	Kena Schroeder
Marjorie Blocker	Betty Driscoll	Rosemary Milburn	Dorothy Smiley
Lois Blow	Marian Kidd	Catherine Murphy	Eleanor Turner
C'Dale Boller	Betty Klein	Georgiana Pittman	Ruth Wiley
Dorothy Bryant	Sara McIntosh	Evelyn Ruth	Martha Wood
Mary Craig			

CLASS OF 1940

Bernadine Barnes	Janet Humphreys	June Prentice	Ella Lou Sexson
Joanne Edson	Joyce Johnson	Frances Raebig	Carolyn Williams
Dorothy Hardin	Mary McLaughlin	Ruth Randall	Pauline Wisehart
Dorothy Hewitt	Katherine Mounce	Dorothy Roberts	Ruth Zimmerman

TOP—Rudolph, C. Luce, Schmuck, Sells, Haack, Hutchinson, Ciral, Orahood. Glover, W. Luce, Girard, Schmitt, Eichhorn, Lord, Schenk, Kowalski. Spencer, Sprauer, Gillis, Beaudway, Stone, Hopkins, Latter. Freeland, Purvis, Hawkins, Covington, Harra, White.

Founded, 1868
University of Virginia
Beta Phi Chapter
Established, 1922

PRESIDENT
R. W. Beaudway

KAPPA ALPHA PI KAPPA ALPHA PI KAPPA ALPHA PI KAPPA ALPHA PI KA

FACULTY MEMBERS

H. B. Knoll	P. Sidwell	J. W. Spauer	L. A. Test

CLASS OF 1937

W. E. Bartling	A. P. Gillis	R. H. Latter	H. B. Stone
R. W. Beaudway	G. S. Hopkins	R. C. Spencer	R. J. Sutherlin
J. M. Emens			

CLASS OF 1938

R. L. Eichhorn	C. A. Kowalski	R. Norton	R. C. Schenk
J. P. Girard	R. B. Lord		

CLASS OF 1939

J. L. Ciral	G. E. Glover	C. B. Luce	C. C. Schmuck
J. K. Covington	A. H. Haack	C. G. Purvis	J. A. Sells
L. W. Davis	W. F. Hutchinson	J. M. Rudolph	

CLASS OF 1940

R. W. Freeland	L. M. Locker	W. M. Peak	E. L. Schwartz
A. C. Harra	W. T. Luce	R. S. Schmitt	D. C. White
J. C. Hawkins	C. A. Orahood		

Founded, 1869
Virginia Military Institute
Beta Zeta Chapter
Established, 1891

PRESIDENT
C. J. Trees

TOP—Mock, E. Smith, Belfield, Rice, Rieke, Wengierski, Telford, Frazee, Dickson, W. Smith, Lennox, Ogle, Little, MacDonald.

Bailey, Disher, Schlegel, McCreery, Eitel, Hufford, Helm, Hokanson, Wetherald, Markel, Lemen, Coates, Wolfard.

Birbari, Coddington, Scrivnor, Brewer, McColloum, J. Williamson, Trees, Wahl, Esterline, Lowman, Canham, McAdoo.

Singleton, Schryver, Couden, Boggs, Nevison, Hill, Antibus, Clark, Roepstorff, Insley, Jarvis, Hawes.

FACULTY MEMBERS

H. F. Ainsworth	T. A. Coleman	C. W. Messersmith	E. E. Reynolds
W. Braswell	V. E. Gibbens	W. V. Owen	E. B. Steen
K. V. Bryan			

CLASS OF 1937

C. R. Birbari	J. C. Esterline	C. E. McAdoo	F. G. Wahl
C. Brewer	R. W. Gingrich	A. L. McColloum	J. O. Williamson
C. H. Canham	R. H. Helm	G. F. Scrivnor	R. E. Williamson
J. A. Coddington	E. S. Lowman	C. J. Trees	

CLASS OF 1938

W. F. Bailey	V. H. Herbert	C. B. Hufford	N. K. Reinhard
K. J. Eitel	A. H. Hokanson	B. S. Markel	T. R. Wetherald
E. L. Gingrich			

CLASS OF 1939

R. E. Coates	A. R. Lennox	C. C. MacDonald	R. C. Schlegel
D. T. King	E. W. Little	F. Ogle	E. R. Smith
R. M. Lemen	R. D. McCreery	M. E. Rieke	W. J. Smith

CLASS OF 1940

F. M. Antibus	E. J. Disher	J. R. Jarvis	H. C. Schryver
A. M. Belfield	H. Frazee	R. R. Mock	L. W. Singleton
A. C. Boggs	H. S. Hawes	H. L. Nevison	H. G. Telford
H. T. Clark	E. S. Hill	J. M. Rice	J. S. Wengierski
E. P. Couden	R. E. Insley	E. H. Roepstorff	P. H. Wolfard
D. R. Dickson			

SIGMA NU SIGMA NU SIGMA NU SIGMA NU SIGMA NU SIGMA NU SIGMA NU

FACULTY MEMBERS

W. I. Caldwell
F. H. Cummings
R. L. Dimmitt
G. A. Hawkins
G. C. King
C. J. Klemme
O. C. Lee
F. L. Serviss
L. M. Vallely
J. W. Williams

CLASS OF 1937

W. C. Blistain
J. W. Brusky
J. D. Burgess
G. W. Burnell
E. G. Closson
C. K. Garrett
A. P. Good
G. E. Hines
R. E. Landis
L. D. Lowe
P. V. Plapp
G. G. Pollock
M. F. Skinner

CLASS OF 1938

W. H. Barry
R. D. Birge
D. W. Bowden
N. R. Bush
R. G. DeLong
J. W. Feighner
R. D. Landis
J. S. Leonard
R. F. Leslie
R. S. Marshall
C. L. Moir
H. S. Nolting
E. G. Nutting
J. A. Reitzel
J. C. Walsh
R. L. Wellbrock

CLASS OF 1939

B. B. Atkinson
D. R. Burkhardt
F. J. Burnside
B. M. Callender
T. W. Conron
J. K. David
P. W. Eckstein
J. P. Edgerton
J. D. Harnett
H. M. Jacklin
J. A. Kirlin
R. E. Long
T. B. Miller
R. J. Muehlhausen
J. W. Myers
L. A. Olson
K. N. Rider
R. W. Rohrbaugh
R. H. Rosen
R. E. Schlendorf
J. L. Thompson

CLASS OF 1940

G. W. Allen
M. Babcock
A. G. Bale
J. S. Brown
P. T. Cooper
L. R. DeWitte
R. D. Eckstein
J. W. Hill
J. H. Huff
C. R. Hughes
E. L. Molzahn
J. R. Nesbitt
R. M. North
L. A. Pidgeon
R. P. Seale
R. P. Seaton
W. F. Study
R. E. Zieg

TOP—Cooper, Allen, Jacklin, Conron, Muehlhausen, Schlendorf, Olson, Thompson, Kirlin, Harnett, David, Burnside, Rider, Miller, Atkinson, Burkhardt, Rosen.

Myers, Leonard, Moir, Reitzel, Walsh, Plapp, Marshall, Nutting, Nolting, Barry, DeLong, Wellbrock, Feighner, Callender, DeWitte.

Burnell, Garrett, Lowe, Skinner, Blistain, Hines, Closson, Good, Pollock, Brusky, R. Landis, Burgess, Bowden, Bale.

Nesbitt, Molzahn, Pidgeon, Brown, Huff, Hill, Eckstein, Zieg, Birge, Seaton, Babcock, North, Study, Seale.

Founded, 1869
University of Virginia
Chi Chapter
Established, 1885

PRESIDENT
E. G. Closson

FACULTY MEMBERS

Anita Beadle	Edith Gamble	Philena Palmer

CLASS OF 1937

Jean Adkins	Barbara Harrison	Arleen Marshall
Betty Baur	Kathryn Hilton	Maxine Peters
Janet Calvin	Betty Josselyn	Betty Simpson
Ruth Christophersen	Marjorie Krull	Dorothy Test
Mary Emily Decker	Jane McCoy	Marian Winterrowd
Jean Hanley		

CLASS OF 1938

Jane Anderson	Mary Jane George	Marjorie Poor
Ruth Bartlett	Joan Hall	Elizabeth Pyke
Dorothy Coan	Dorothy Martenet	Betty Renn
Lucile Dobson	Mary Alice Masters	Virginia Sidwell
Frances Ford	Alice Parlon	Jean Whitney

CLASS OF 1939

Jeanne Beemer	Louise Hanley	Mary Ann Kelsay
Marianne Cummings	Betty Hiner	Frances Merritt
Anne Daugherty	Georganna Huber	Betty Moore
Barbara Dobson	Virginia Huffman	Margaret Nelson
Betty Elstun	Virginia Hulse	Martha Norman
Marian Fraizer	Elizabeth Hunter	Martha Whitcomb
Winifred Gregory		

CLASS OF 1940

Betty Ainsworth	Mary Ellen Foresman	Althea Jorgeson
Betty Bennett	Virginia Gould	Elizabeth Masters
Glenora Cullipher	Ruth Hall	Vivian Phelps
Catherine Davis	Patricia Henry	Barbara Pickett
Janet Decker	Helen Johns	Mildred Ross
Lucy Jane Demoret	Dorothy Ellen Johnson	

TOP—Moore, Huber, Hiner, Huffman, Gregory, Hunter, Daugherty, B. Dobson, Norman, Cummings, Ainsworth, Merritt, Whitcomb, Beemer, Ross, Henry, Elstun.

Fraizer, Peters, Whitney, Nelson, Kelsey, Sidwell, J. Hall, Pyke, Simpson, M. Masters, Parlon, Renn, Ford, Martenet, Coan, Poor, Hulse, Phelps.

Adkins, Josselyn, Barnett, Christophersen, Test, Hilton, Calvin, Baur, Winterrowd, Harrison, McCoy, Marshall, Krull, M. Decker.

L. Dobson, Gould, B. Masters, Jorgeson, Johnson, Davis, Johns, Bartlett, George, Cullipher, Demoret, Bennett, J. Decker, Pickett, Foresman, R. Hall.

KAPPA ALPHA THETA KAPPA ALPHA THETA KAPPA ALPHA THETA KAPPA ALPHA THETA KAPPA ALPHA THETA KAPPA ALPHA TH

Founded, 1870
DePauw University
Alpha Chi Chapter
Established, 1915

PRESIDENT
Betty Baur

Founded, 1870
Monmouth College
Gamma Delta Chapter
Established, 1919

PRESIDENT
Sara Schaaf

TOP—Young, Hichman, Wickard, Spilman, Johnston, Alther, Ossenberg, B. Sexton.

Phelps, Neville, Dammeyer, Fleming, Lafferty, Berry, Helm, Gardner, Boeneke, R. Sexton.

Hamilton, Stewart, Hegele, Forman.

Richey, Avery, Killam, Reed, Graham, Timberlake.

Skinner, Painter, Grey, Bain, Ross, Jones, Small.

Meguiar, Lennox, Mills, Rhodes, Charles, Hunter, Sundvahl, Jacobson, Hallam, Best.

Scudder, Reisner, Russell, Schaaf, Vaughan, Fitch, Harker.

FACULTY MEMBERS

Esther M. Schlundt
Marian Willoughby

CLASS OF 1937

Marjorie Charles
Mildred Fitch
Jean Harker
Jeanne Hunter
Zedia Jacobson
Mildred Mills
Hope Reisner
Mildred Rhodes
Jane Russell
Sara Schaaf
Jeannette Scudder
Marjorie Sundvahl
Cary Vaughan
Mary Wilson

CLASS OF 1938

Louise Bain
Etta Wright Best
Jeanne Hallam
Judith Jones
Marian Lennox
Lorna McLeod
Bettie Painter
Margaret Richey
Eleanor Ross
Rosemary Skinner
Jean Small
Ellen Van Hoesen
Isabelle Young

CLASS OF 1939

Martha Ann Avery
Dorothy Boeneke
Elizabeth Callison
Charlotte Forman
Jessie Graham
Ellen Grey
Margaret Hamilton
Betty Hegele
Roberta Meguiar
Bettye Ossenberg
Virginia Phelps
Martha Reed
Betty Jo Sexton
June Stewart
Margaret Timberlake

CLASS OF 1940

Marian Alther
Treva Berry
Viola Dammeyer
Barbara Fleming
Virginia Gardner
Mary Margaret Helm
Mary Louise Hinchman
Mary Ed Johnston
Joan Lafferty
Kathryn Neville
Rufina Sexton
Betty Spilman
Betty Wickard

SPECIAL STUDENT

Patricia Killam

Founded, 1873
Massachusetts State College
Delta Triton Chapter
Established, 1930

PRESIDENT
C. W. Stevens

TOP—Hauprich, Young, Sherman, Blackburn, Forkner, Lawrence, Heid, Hookanson.
Seufferle, Pence, Imel, Camp, Coats, Harvey, Jones, Smoker, Whitsitt.
Crosby, Abercrombie, Downey, Stevens, Hensler, Smith, Mangas, Meyer.
Carlberg, Kelsey, Armstrong, Jenkins, Foster.

FACULTY MEMBERS

J. F. Bullard	J. F. Frost	W. O. Mills	F. E. Robbins
J. H. Carr	B. F. Horall	M. O. Pence	G. E. Young
M. M. Fowler			

CLASS OF 1937

G. M. Downey	B. M. Hensler	C. W. Stevens	E. S. Willis
D. N. Hansell	S. R. Smith		

CLASS OF 1938

G. R. Abercrombie	C. F. Harvey	C. E. Mangas	C. H. Seufferle
S. J. Camp	J. W. Imel	W. Meyers	R. E. Smoker
C. W. Coats	W. W. Jones	L. M. Pence	S. J. Whitsitt
F. M. Crosby			

CLASS OF 1939

J. B. Blackburn	L. V. Heid	G. D. Sherman	W. B. Weber
B. L. Forkner	K. G. Hookanson	J. E. Steckel	E. P. Young
R. G. Foster	S. M. Lawrence		

CLASS OF 1940

E. L. Armstrong	L. M. Hauprich	W. F. Jenkins	F. B. Kelsey
J. B. Carlberg			

PHI SIGMA KAPPA PHI SIGMA KAPPA PHI SIGMA KAPPA PHI SIGMA KAPPA PHI

FACULTY MEMBERS

Lella R. Gaddis	Virginia Griffin	Ruth A. Hamlin	Laurentza Schantz-Hanzen

CLASS OF 1937

Betty Ann Florer	Ellen Mann	Martha J. Spring	Jane Thornbrough
Thelma Hamlin	Charlotte Rawles	Autumn Thatcher	Margaret Watson

CLASS OF 1938

Muriel Blakely	Cue Holden	Mary Mytinger	Virginia Richards
Dorothy Bryant	Marjorie Louis	Bonnie Helen Raber	Lorene Ristow
Rosemary Frick			

CLASS OF 1939

Mary Alexander	Wilma Eviston	Juanita Julian	Millicent Ruchti
Betty Braesmle	Geraldine Grave	Marian Kristjansen	Gertrude Schmidt
Mary Cleveland	Mary Hague	Mary Leuther	Jean Stolz
Frances Eastburn	Betty Hixon	Frances Rieth	Betty Zapf
Marian Eisenbrandt	Mary Hubler		

CLASS OF 1940

Mary Lou Carter	Ruth Ezra	Ruth Grave	Martha Moorhead
Louise Daniel	Jane Fleig	Natalie Hawkins	Kathryn Rhynearson
Betty Evans	Betty Frost	Mary Huffine	Virginia Wilking

TOP—Frick, Braesmle, Holden, Eastburn, Cleveland.
Huffine, Schmidt, Julian, Rieth.
Fleig, G. Grave, Stolz, Carter, Kristjansen, Hixon, R. Grave.
Leuther, Hubler, Richards, Hague, Eviston, Eisenbrandt, Zapf, Alexander.
Blakely, Raber, Ruchti, Daniel, Bryant, Ristow, Louis, Mytinger.
Watson, Florer, Thornbrough, Rawles, Miss Ginn, Mann, Spring, Hamlin, Thatcher.
Moorhead, Hawkins, Frost, Rhynearson, Wilking, Ezra, Evans.

Founded, 1885
DePauw University
Alpha Beta Chapter
Established, 1918

PRESIDENT
Ellen Mann

Founded, 1888
Brown University
Zeta Chapter
Established, 1919

PRESIDENT
R. J. Stock

TOP—Tabshey, Pandel, Lawler, Meehan, Loskot, Zettel, J. Coffee, Doyle, Klein, Tyrrell, Wilson.

Engleton, Carr, Suardi, R. Coffee, Foran, O'Malley, Kent, Kearns, Cannon, W. Reed, Engeman.

Brock, Furman, Merz, P. Reed, Stock, Bice, Dillon, Krebs, Hennin, J. R. O'Connor.

Henry, Scymanski, Monson, Ambre, Sims, Hannifin, L. Reed, Weikart, Didier.

FACULTY MEMBERS

C. B. Jordan	W. L. Kay

CLASS OF 1937

G. W. Bice	P. P. Furman	R. L. Merz	R. J. Stock
L. V. Dillon	E. P. Krebs	P. W. Reed	

CLASS OF 1938

J. E. Brock	M. J. Foran	W. J. Meehan	N. J. O'Malley
R. J. Coffee	P. F. Hennin	J. R. O'Connor	J. M. Suardi
J. R. Engleton	J. F. Kent		

CLASS OF 1939

F. H. Cannon	J. T. Kearns	B. C. Loskot	W. P. Tyrrell
W. J. Carr	E. L. Klein	W. A. Reed	J. E. Wilson
J. F. Coffee	J. T. Lawler	F. P. Tabshey	J. H. Zettel
M. J. Doyle			

CLASS OF 1940

T. A. Ambre	R. C. Henry	J. E. O'Connor	R. J. Scymanski
L. B. Didier	J. E. Kerwin	C. R. Pandel	G. W. Sims
C. T. Engeman	H. O. Monson	L. S. Reed	M. A. Weikart
E. A. Hannifin			

FACULTY MEMBER
H. W. Heine

CLASS OF 1937
C. L. Baumgartner
C. P. Hall
B. E. Moore
B. A. Nihlson
R. T. Reed
A. D. Smith
E. F. Wertzler
R. C. Wheeler

CLASS OF 1938
M. Bills
G. W. Brown
R. B. Dow
J. Fitzgerald
R. W. Hearn
A. R. Johnson
C. H. Phillips
D. S. Pool
J. Shultz
J. Wagner
W. F. Westermeier

CLASS OF 1939
J. C. Black
L. Bunce
W. D. Christie
D. McLeish
R. S. Osborne
R. E. Rosbeck
J. Wallace

CLASS OF 1940
A. Black
J. Bundy
J. Clapper
C. Coughill
J. Danielson
R. S. Meikle
M. S. Riddiford
M. L. Stamm
W. E. Starrett
A. Ton
J. Zimmerman

Founded, 1890
Cornell University
Purdue Chapter
Established, 1927

PRESIDENT
R. T. Reed

TOP—Rosbeck, Starrett, McLeish, Bunce, Bechtold, Christie, J. Black, Meikle, Clapper, Wallace, Zimmerman, Johnson.
Wagner, Shultz, Brown, Westermeier, Hearn, Dow, Pool, Fitzgerald, Osborne.
Bills, Wheeler, Baumgartner, Wertzler, Smith, Reed, Nihlson, Moore, Hall, Phillips.
Danielson, Stamm, Ton, A. Black, Riddiford, Coughill, Bundy.

Founded, 1893
Lombard College
Alpha Eta Chapter
Established, 1921

PRESIDENT
Mary Hurych

TOP—Elliott, Crone, Call, Cook, Bilger, Bradley, Brossart, Shewalter, Stephen. Jones, Schwab, Rose, Throckmorton, Jackson, Wetzel, Brown, Bush. Hester, Cromer, E. Smith, Steinke, Hurych, Venemann, Stigleman, Pigman, Keeley. Ohmann, M. Smith, Bouton, Billings, Wilson, Thomas, Philips.

FACULTY MEMBER
Ruth Jordan

CLASS OF 1937
Mary Hurych
Jean Pigman
Effie Smith
Eunice Steinke
Rosamond Stigleman
Minnie Venemann

CLASS OF 1938
Ruth Bilger
Ernestine Brown
Rita Bush
Catherine Ann Cromer
Florence Hester
Alice Keeley

CLASS OF 1939
Louise Bradley
Maxine Brossart
Marguerite Call
June Conklin
Colleen Cook
Ruth Crone
Georgia Elliott
Pearl Jackson
Margaret Jones
Mary Beth Rose
Edna Schwab
Saxon Shewalter
Lucy Throckmorton
Marie Wetzel

CLASS OF 1940
Harriette Billings
Sarah Bouton
Manetta Ohmann
Nancy Phillips
Muriel Smith
Edna Stephen
Rhea Thomas
Helen Rae Wilson

CHI OMEGA CHI OMEGA CHI OMEGA CHI OMEGA CHI OMEGA CHI OMEGA

FACULTY MEMBERS

Ruby Clark
Amy Howe

CLASS OF 1937

Ruth Anspach
Betty Arnold
Ruth Copeland
Floy Crepps
Ruth Grimm
Edna Hutson
Marjorie Marquis
Mary Tangerman
Mary Helen Theiss
Louana Thompson
Martha Walker

CLASS OF 1938

Jean Brown
Ellyn Delaplane
Dixie Gist
Roselyn Jackson
Jeanne Janousek
Mary Gene Jarrett
Lyda Lyon
Marcia McKinsey
Jeanne Stiles
Emily Tubbs

CLASS OF 1939

Jean Bailey
Jane Baker
Phyllis Crossman
Pauline George
Marian Groves
Caroline Hesler
Virginia Laramore
Mary Alice Leaming
Beth McCool
Sally MacDermid
Florence Merriell
Kathryn Merritt
Mary Petticrew
Marjorie Rose
Evelyn Sappenfield
Florence Sequartz
Martha Smith
Rosalie Totten
Mary Townsend
Marian White

CLASS OF 1940

Georgiana Baker
Betty Bills
Frances Bradshaw
Betty Brelsford
Thais Crepps
Willomine Gross
Mary Lee Hickman
Mary Jane Laramore
Wilma Mayhill
Dorothy Miller
Mary Frances Oliver
Marian Phillips
Arlene Rothenberger
Margaret Schatzinger
Caroline Scott
Margaret Sexton
Georgia Walker
Jeanne Woods
Sara Parker Wynn

TOP—Rothenberger, McCool, White, Merriell, Rose, Groves, MacDermid, Sequartz, Hesler, Bailey, Totten, George, Smith, Sexton, Phillips, Bradshaw.

G. Baker, Townsend, Crossman, McKinsey, Jackson, Brown, Nilson, Janousek, Jarrett, Lyon, Tubbs, Gist, Leaming, Stiles, V. Laramore, Merritt.

Sappenfield, Brelsford, Tangerman, F. Crepps, Arnold, Thompson, Mrs. Ross, Hutson, Marquis, M. Walker, Theiss, Copeland, Grimm, Anspach.

Mayhill, Hickman, M. Laramore, Oliver, Wynn, Bills, Petticrew, Miller, G. Walker, Gross, Schatzinger, T. Crepps, J. Baker.

Founded, 1895
University of Arkansas
Chi Beta Chapter
Established, 1919

PRESIDENT
Marjorie Marquis

FACULTY MEMBERS

W. A. Bodden	O. F. Hall	F. C. Hockema	R. T. Myer
G. H. Enfield	W. J. Henderson	M. G. Mellon	R. B. Stewart
W. F. Graham			

CLASS OF 1937

M. C. Compton	R. C. McWilliams	J. E. Shideler	F. G. Warren

CLASS OF 1938

W. G. Fatch	R. N. Lemen	R. O. Wickersham	R. D. Wilson
R. H. Lawrence	W. L. Weiland		

CLASS OF 1939

J. T. Donovan	H. F. Helbig	R. H. Klumpp	G. W. Shartzer
A. V. Gaulke	D. O. Howkinson	P. G. Louderback	R. H. Stover
C. J. Gerlach	G. L. Hutton	M. A. Myers	E. J. Wadleigh
E. C. Gross	M. L. Kaiser	R. M. Sasser	P. F. Worcester
D. C. Harvey	G. V. Kellner	G. Sever	

CLASS OF 1940

G. Baluk	A. H. Exton	W. L. Kunkle	J. L. Simmons
W. G. Carter	B. B. Fisher	P. H. McKnight	M. K. York
C. J. Echterling	K. C. Houston		

TOP—Gerlach, Echterling, Baluk, Harvey, Kellner, Howkinson, Myers, Sasser, Donovan.

Sever, Hutton, Helbig, Louderback, Klumpp, Kaiser, Gaulke, Stover, Worcester.

Weiland, Lemen, Fatch, Compton, McWilliams, Shideler, Warren, Lawrence, Wilson.

Wadleigh, Simmons, Exton, McKnight, Fisher, Kunkle, York, Houston.

Founded, 1895
Trinity College
Alpha Phi Chapter
Established, 1936

PRESIDENT
R. C. McWilliams

SIGMA PI SIGMA PI SIGMA PI SIGMA PI SIGMA PI SIGMA PI SIGMA PI SIGMA PI SIGM

Founded, 1897
Vincennes University
Eta Chapter
Established, 1912

PRESIDENT
L. W. Gift

TOP—Dochterman, Etnyre, Bykowski, Serowick, Moery, Allen, Lawson. Fall, Zachary, Woltman, Brandt, Lehman, Klempt, Filstrup. O'Fallon, Farries, Gift, Dunn, Klein, Green, Zink.

FACULTY MEMBERS
M. L. Clevett
M. L. Fisher
G. Mackey

CLASS OF 1937
F. V. Dunn
L. W. Gift
E. J. Klein

CLASS OF 1938
G. E. Farries
E. C. Filstrup
D. H. Green
C. Woltman
J. E. Zachary
T. W. Zink

CLASS OF 1939
W. Bye
F. Bykowski
C. C. Coan
B. Etnyre
W. R. Fall
J. O. Klempt
R. Lehman
H. O. Moery
E. S. O'Fallon

CLASS OF 1940
G. Allen
W. Brandt
R. Dochterman
F. Hershey
P. Higden
J. Hufford
W. Lawson
J. K. Lord
W. Ourand
B. Serowick
W. Sherwood

TOP—Bradley, Hargis, Bostwick, Rowe, Rosohacki, Greenis, Dulivich.
Antucshko, Kohn, Wehmiller, Neill, Antheil, Danciu.
Swinehart, Evans, Gustaitis, Dodge, Cory, Rollins.
Herrero, Michael, Holmes, Klink, Cox.

Founded, 1899
Illinois Wesleyan University
Alpha Zeta Chapter
Established, 1928

PRESIDENT
R. F. Dodge

TAU KAPPA EPSILON

TAU KAPPA EPSILON TAU KAPPA EPSILON TAU KAPPA EPSI

FACULTY MEMBERS

C. P. Allen	F. R. Hall	P. E. Lull
T. H. Binney	C. F. Heyerdahl	L. M. Sears
D. L. Curtner	J. W. Hubler	L. S. Winch
C. S. Cutshall	C. Jones	

CLASS OF 1937

M. T. Cory	B. G. Evans	J. W. Gustaitis
R. F. Dodge		

CLASS OF 1938

V. W. Antucshko	R. E. Kohn	M. L. Swinehart
C. O. Danciu	F. T. Rollins	

CLASS OF 1939

R. L. Bostwick	N. C. Dulivich	D. F. Rowe
E. E. Bradley	J. W. Greenis	P. K. Wehmiller
S. W. Cox	C. H. Rosohacki	

CLASS OF 1940

W. L. Antheil	R. W. Holmes	W. R. Neill
R. C. Hargis	E. C. Klink	W. C. Townsend
G. Herrero	C. B. Michael	

FACULTY MEMBERS

D. S. Clark	S. Fairman	F. I. Goldsmith	L. V. Ludy	H. E. Templeton

CLASS OF 1937

W. S. Anderson	L. B. Bornhauser	T. E. Crossland	E. W. Mikkelson	R. N. Voigt
H. F. Antonini	C. A. Bublitz	J. W. Kettle	J. F. Soles	P. C. Wray
E. B. Bluemel	T. D. Clifford			

CLASS OF 1938

A. H. Forster	A. E. Markham	T. B. Miller	W. H. Schmick	O. L. Smitt
J. P. Hess	P. R. Marshall	G. W. Roper	A. F. Selke	G. B. VanBuskirk
R. A. Kettle	D. C. Miller	W. B. Sanders		

CLASS OF 1939

J. E. Barker	J. R. Davis	R. P. Hooker	W. R. Scott	J. H. Thomson
W. A. Bates	H. B. Forbes	J. M. Louis	G. H. Selke	
T. Collis	T. B. Glazebrook	L. F. McNeill	C. S. Swanson	
A. R. Danner	R. R. Hensler			

CLASS OF 1940

E. M. Antonini	R. C. McNeil	D. L. Morris	W. E. Smith	J. J. Werst
C. W. Gardner	J. W. Markham	T. I. Reese	J. S. Watson	
F. C. Lewis	C. F. Milvo			

GRADUATE STUDENTS

H. E. Templeton	L. Tussing	J. T. York

SIGMA PHI EPSILON

SIGMA PHI EPSILON SIGMA PHI EPSILON SIGMA PHI EPSILON

Founded, 1901
University of Richmond
Indiana Alpha Chapter
Established, 1905

PRESIDENT
J. W. Kettle

TOP—Werst, Louis, Hensler, Marshall, VanBuskirk, Barker, Hooker, Glazebrook, Bates, Milvo, Scott, Smith.

Gardner, G. Selke, Hess, A. Selke, Roper, Smitt, Forster, R. Kettle, Sanders, A. Markham, Forbes.

T. Miller, Soles, Wray, J. Kettle, Clifford, Bublitz, Crossland, H. Antonini, Bornhauser, Templeton, Voigt.

L. McNeill, R. McNeil, Lewis, W. Markham, Thomson, Reese, Morris, E. Antonini, Watson, Collis.

Founded, 1904
University of Michigan
Purdue Chapter
Established, 1907

PRESIDENT
J. M. Fore

TOP—Taylor, Homrighous, Whiting, Schlimmer.
Cripe, Rogers, Parker, B. Petry, Dice, Fraser, Wood.
Leaming, Weaver, Metzger, J. Petry, Lautz, Faris, Morris, Garten.
Callis, Anderson, Nichols, Geberin, Clary, Eager, Shimp, Harris, Prince.
Embertson, Putnam, Wergin, Elijah, Fore, Egly, Burkhart, Wright.

ACACIA ACACIA ACACIA ACACIA ACACIA ACACIA ACACIA ACACIA ACAC

FACULTY MEMBERS

K. E. Beeson	T. E. Heinton	W. A. Knapp	E. R. Menefee
S. D. Chambers	L. E. Hoffman	J. B. Kohlmeyer	A. A. Potter
E. S. Coulter	H. Hunt	W. E. Leer	J. H. Skinner
J. M. Fore	L. H. Kemmer	W. E. Lommel	J. Troop
L. Greene			

CLASS OF 1937

E. W. Anderson	R. W. Cripe	M. A. Embertson	N. J. Putnam
J. R. Burkhart	R. F. Eager	A. R. Geberin	H. G. Shimp
C. M. Callis	A. H. Egly	B. L. Legg	J. R. Wergin
W. M. Clary	H. D. Elijah	R. M. Nichols	J. W. Wright

CLASS OF 1938

R. P. Faris	R. L. Morris	A. J. Parker	R. N. Whiting
W. G. Lautz			

CLASS OF 1939

W. F. Garten	P. Kemmer	R. E. Metzger	J. W. Petry
P. W. Homrighous	M. C. Leaming	B. E. Petry	J. P. Taylor

CLASS OF 1940

M. L. Dice	W. J. Harris	A. S. Rogers	R. Weaver
R. Fraser	P. L. Prince	R. H. Schlimmer	J. L. Wood

GRADUATE STUDENTS

J. M. Fore	L. Kemmer

FACULTY MEMBERS

D. D. Ewing
W. E. Gray
T. C. Hanson
W. B. Sanders
H. L. Solberg
G. P. Springer
A. N. Topping

CLASS OF 1937

E. W. Hanneforth
H. C. Scott
H. P. Thinnes
N. Trbovich
H. D. Wren

CLASS OF 1938

H. J. Barth
F. L. Coers
W. C. Corbin
G. L. Herman
P. A. Mankin
W. K. Milne
G. B. Neidhardt
H. G. Stech
K. L. Timmins
J. Vanderford
Z. Yadofsky

CLASS OF 1939

N. Barsha
F. A. Mulholland

CLASS OF 1940

K. E. Gardner
F. N. Prater
H. V. Price
C. Reling
R. R. Scott

THETA TAU THETA TAU THETA TAU THETA TAU THETA TAU THETA TAU

TOP—Reling, Milne, Scott, Gardner, Prater, Barsha, Price.
Mulholland, Mankin, Corbin, Herman, Neidhardt, Yadofsky, Timmins.
Coers, Vanderford, Stech, Trbovich, Wren, Barth.

Founded, 1904
University of Minnesota
Phi Chapter
Established, 1928

PRESIDENT
N. Trbovich

TOP—Hennis, Brown, Armstrong, Burkhardt, Muller, Spring, Lewis, Gullion, Peterson, Magnussen, Winter, Beretta, Woodmansee.

Castino, Hofmann, J. Lyles, Seybold, Swann, Ritter, MacDonall, Pierce, Sadler, Fitts, Longfield, Suabedissen, Angus.

Nicholas, Viets, Homeyer, Black, Thomson, Brinson, Humfeld, Hamilton, McCandless, Campbell, Linville, Montfort.

Swanson, L. Lyles, Miller, Swinney, Catterall, Anderson, Cleveland, Broberg, Edwards, Nevin, Bruington.

Founded, 1904
College of Charleston
Omega Chapter
Established, 1922

PRESIDENT
R. F. Brinson

FACULTY MEMBERS

C. T. Hazard
R. W. Lindley
G. W. Munro
R. Phillips
C. L. Porter
G. E. Spencer

CLASS OF 1937

D. E. Black	G. L. Campbell	H. J. Homeyer	B. A. McCandless	R. E. Thomson
R. F. Brinson	H. G. Hamilton	G. P. Humfeld	W. E. Shrader	

CLASS OF 1938

R. B. Fitts	C. J. MacDonall	J. H. Nicholas	E. L. Ritter	R. J. Seybold
R. D. Linville	H. E. Montfort	C. S. Pierce	C. L. Sadler	S. B. Swann
J. M. Lyles				

CLASS OF 1939

S. M. Angus	J. W. Castino	J. D. Longfield	R. A. Peterson	R. C. Viets
L. E. Armstrong	R. R. Girton	D. W. MacDermid	L. S. Phelps	F. W. Winter
J. S. Brown	C. E. Hofmann	M. C. Magnussen	D. H. Spring	T. Woodmansee
H. E. Burkhardt	D. B. Lewis	D. F. Muller	R. H. Suabedissen	

CLASS OF 1940

R. A. Anderson	W. E. Catterall	T. E. Hennis	R. F. Munro	W. A. Swanson
F. F. Beretta	R. M. Cleveland	L. L. Lyles	H. W. Nevin	J. G. Swinney
J. G. Broberg	P. W. Edwards	T. F. Miller	P. A. Porter	
G. E. Bruington	R. C. Gullion			

Founded, 1905
Middlebury College
Theta Chapter
Established, 1920

PRESIDENT
W. R. Alexander

TOP—Carr, Coleman, Krzewinski, Lynch, Hill, McMaken, Culbert, Lownie, Parke, Newhouse, Kanally, J. Beers, Lahey, Losse.

Kirkpatrick, Rice, Nichols, Rowland, Steinfeldt, Kreighbaum, Suesse, Yngve, Molyneux, Levers, Sink.

Sloan, Anderson, Blaney, Gniewosh, Scott, Lutgens, Wild, Claus, Alexander.

Sweetnam, Peck, Billman, LaForce, Ryan, A. Beers, Bukowski, Carlson.

FACULTY MEMBERS

J. D. Hoffman	J. H. Mathews

CLASS OF 1937

W. R. Alexander	W. D. Claus	A. D. Lutgens	C. D. Sloan
R. F. Anderson	S. M. Gniewosh	D. B. Scott	J. M. Wild
R. D. Blaney	O. F. Hunziker		

CLASS OF 1938

J. B. Kirkpatrick	W. L. Molyneux	J. F. Rowland	R. A. Suesse
J. R. Kreighbaum	R. B. Newhouse	W. M. Steinfeldt	C. R. Yngve

CLASS OF 1939

A. D. Beers	R. E. Davidson	M. N. Levers	R. B. Nichols
J. W. Beers	R. M. Hill	E. E. Losse	T. V. Parke
L. S. Billman	J. E. Kanally	H. W. Lownie	R. G. Rice
E. D. Carr	H. J. Krzewinski	J. J. Lynch	L. W. Sink
D. O. Coleman	W. D. Lahey		

CLASS OF 1940

H. J. Bukowski	R. E. Culbert	R. J. McMaken	T. N. Ryan
M. C. Carlson	H. B. LaForce	G. S. Peck	D. W. Sweetnam

Founded, 1906
Miami University
Lambda Chapter
Established, 1920

PRESIDENT
W. E. Winter

TOP—Mowry, Rowell, Pikcuinias, Lang, A. Scully, Burke, Motz, Peterson, P. Scully, Wilson, Meyer, Breiner, Lentz.

Fisher, Hutt, H. Pfutzenreuter, Best, Feallock, Turner, Gannon, R. Pfutzenreuter, Drott, Banker, Cottrell, Yeager.

Mackey, Curran, Hamilton, Caldwell, Winter, Perkins, Grumme, Brewster, Sherman, Lacey.

Fogg, Bremer, Johnson, Decker, Prendergast, Luchtman, Perdew, Williams, Cones

FACULTY MEMBERS

J. H. Bowman	V. C. Manhart	H. G. Venemann	S. Voinoff
C. D. Bushnell			

CLASS OF 1937

J. R. Banker	F. J. Grumme	J. W. Mackey	W. H. Sherman
J. Caldwell	C. C. Hamilton	R. W. Perkins	W. E. Winter
W. E. Curran			

CLASS OF 1938

R. Best	M. T. Gannon	H. Pfutzenreuter	R. E. Turner
M. C. Drott	H. H. Lacey	R. Pfutzenreuter	H. G. Wilson
W. J. Feallock			

CLASS OF 1939

G. G. Burke	C. E. Lang	F. Mowry	E. C. Rowell
R. B. Cottrell	H. W. Meyer	R. G. Peterson	A. R. Scully
D. Hutt	D. F. Motz	J. J. Pikcuinias	P. R. Scully

CLASS OF 1940

F. Breiner	B. L. Fisher	J. Lentz	J. M. Prendergast
F. J. Bremer	J. Fogg	H. F. Luchtman	H. S. Williams
V. B. Cones	R. C. Johnson	V. Perdew	E. Yeager
H. C. Decker	H. Kashner		

GRADUATE STUDENT
M. D. Brewster

FACULTY MEMBERS

R. B. Crepps
R. J. Duffin
C. A. Ellis
W. A. Knapp
G. E. Lommel
M. M. McClure
I. D. Mayer
R. E. Mills
B. H. Petty
J. H. Porsch
J. Rising
L. D. Rowell
E. M. Sabbagh
A. R. Simpson

CLASS OF 1937

M. N. Bouton
R. H. Burks
K. H. Burrell
R. H. Chandler
G. W. Cleaveland
H. L. Coplen
H. J. Geder
E. K. Jones
C. L. Klaiber
H. F. Kueck
E. G. Lommel
W. J. Ludlum
J. N. Walters
H. E. Weppler

CLASS OF 1938

W. T. Eiffert
R. P. Griffenhagen
M. C. Hunt
J. R. Murray
W. E. Roby
J. C. Sanders
C. E. Smith
H. F. Wiegandt

CLASS OF 1939

H. N. Behrends
A. G. Eickmeyer
R. H. Fatout
P. T. Frangos
J. E. Hammer
J. H. Jacobi
H. D. Kinzer
R. B. Langohr
E. K. Lown
J. W. McClain
R. C. Meleney
W. C. Prechter
B. D. Witwer
R. C. Zimmer

TOP—Behrends, Smith, Zimmer, McClain, Fatout, Hammer, Lown, Lommel, Walters.

Chandler, Hunt, Wiegandt, Sanders, Murray, Burks, Eiffert, Griffenhagen, Roby.

Geder, Cleaveland, Weppler, Burrell, Klaiber, Coplen, Bouton, Jones, Ludlum, Kueck.

Langohr, Eickmeyer, Frangos, Meleney, Kinzer, Prechter, Witwer, Jacobi.

Founded, 1907
University of Illinois
Purdue Chapter
Established, 1910

PRESIDENT
H. L. Coplen

FACULTY MEMBERS

K. C. Boxell
L. E. Compton
R. A. Craig
W. Q. Fitch
V. C. Freeman
J. T. Frost
W. G. Galloway
C. Harper
O. G. Lloyd
O. J. Martin
G. C. Oderkirk
F. V. Smith
W. W. Smith
E. E. VanLone
C. M. Vestal
E. T. Wallace
E. C. Young

CLASS OF 1937

E. F. Akers
C. E. Bryan
J. S. Dehl
C. M. Hardin
W. H. Kephart
C. D. Koch
J. E. Love
O. W. Martin
E. C. Miller
C. W. Quiggle
P. H. Roll
R. B. Swinford
J. W. Townsend
W. E. White

CLASS OF 1938

F. S. Amsler
R. A. Burger
R. H. Douglas
K. E. Eldridge
G. J. Goff
T. W. Graham
C. Harper
E. L. Kumpf
J. W. Scatterday
A. A. Siebenthal
R. E. VanHoy

CLASS OF 1939

I. Ainsworth
C. E. Decker
C. G. Elliot
L. S. Hardin
R. S. Harper
J. E. Hymen
C. M. Kessler
W. C. Kessler
H. Knaus
L. Ralston
C. I. Sheets
M. E. Skinner
F. S. Smith
H. J. Zink

CLASS OF 1940

G. A. Blocksom
E. S. Bogue
W. G. Cantley
J. Hardin
J. W. Harper
L. W. Lafuse
W. W. Marple
B. L. Page
J. Swain
J. R. Williamson

TOP—Sheets, Skinner, Smith, Goff, Page, C. Kessler, Amsler, W. Kessler, C. Harper, R. Harper, Bogue, Cantley.

Elliot, Lafuse, L. Hardin, VanHoy, Douglas, Siebenthal, Scatterday, Burger, Eldridge, Blocksom, Swain, J. Harper, Koch.

Kephart, Quiggle, Roll, C. Hardin, Miller, Love, Townsend, Akers, White, Dehl, Bryan, Swinford, Martin.

Zink, Williamson, J. Hardin, Knaus, Ainsworth, Decker, Ralston, Marple, Hymen.

Founded, 1908
University of Illinois
Delta Chapter
Established, 1911

PRESIDENT
J. W. Townsend

TOP—Swope, L. Blocker, Grannon, Nicoll, Stauder, Greey, Campbell, Askren, Welsch, Wiesner.

Thompson, Galleher, Fleming, Hill, Aken, Harris, Wilson, Kendall.

Riechers, McCullough, Dubsky, Bruce, Pence, Brion, Yokel, Miles.

Rosebrock, Gaylord, Cooper, Weseloh, Mayo, Thompson, Myers, Wehrenberg, Meeker.

LAMBDA CHI ALPHA LAMBDA

Founded, 1909
Boston University
Psi Chapter
Established, 1915

PRESIDENT
R. S. Blocker

CHI ALPHA LAMBDA CHI ALPHA LAMBDA CHI ALPHA LAMBDA CHI ALPHA

FACULTY MEMBERS

J. L. Bray	R. A. Cordell	H. M. Jacklin	S. J. Miller
R. H. Carr	R. M. Horn		

CLASS OF 1937

R. S. Blocker	J. A. Bruce	R. A. Pence	E. C. Yokel
B. W. Brion	D. O. Mouser	F. L. Wilson	

CLASS OF 1938

F. A. Aken	J. A. Harris	G. E. McCullough	W. B. Riechers
F. J. Dubsky	V. L. Hill	J. D. Miles	

CLASS OF 1939

L. T. Askren	W. W. Fleming	C. L. Grannon	J. H. Nicoll
J. T. Campbell	J. J. Galleher	G. W. Greey	G. E. Thompson
L. J. Diehl	J. E. Gaylord	E. A. Kendall	B. K. Wiesner

CLASS OF 1940

L. S. Blocker	H. E. Meeker	A. W. Stauder	P. H. Wehrenberg
L. A. Cooper	J. L. Myers	A. Swope	J. L. Welsch
M. A. Katora	F. W. Rosebrock	N. P. Thompson	H. J. Weseloh
C. A. Mayo			

SIGMA ALPHA MU SIGMA ALPHA MU SIGMA ALPHA MU

FACULTY MEMBER
J. Hurwitz

CLASS OF 1938
P. S. Silverstein

CLASS OF 1939

D. Blitz	A. F. Hendler	M. K. Kessie	M. M. Skebelsky
G. Devore	E. Kammerling	J. M. Rosenberg	M. J. Wolf
S. J. Heiss	S. M. Katz	S. B. Shlaes	

CLASS OF 1940

I. Dagan	H. Goldstein	N. Pliner	P. Schriber
M. Davidoff	N. Krashen	P. Riffin	M. Stoner
H. Fuente	F. Miller	J. Sapirie	A. Traub
R. Glasser	D. Nassau		

GRADUATE STUDENT
J. Hurwitz

TOP—Dagan, Nassau, Stoner, Fuente, Traub, Goldstein, Glasser, Davidoff, Riffin, Blitz.
Schriber, Wolf, Pliner, Katz, Shlaes, Miller, Kessie, Skebelsky, Krashen, Sapirie. Hurwitz, Heiss, Rosenberg, Devore, Kammerling, Silverstein, Hendler.

Founded 1909
City College of New York
Sigma Eta Chapter
Established, 1922

PRESIDENT
G. Devore

TOP—Wolf, Linderman, Greenblatt, Oppenheimer, Scully, Paradise.
Aronson, Bacharach, Maierson, Moses, Katz, Livinson, Plotkin.
Zweig, Gardner, Ashkenaz, Cohen, Margolian.
Karnowsky, Brinkin, Rubin, Morris, Firestone.

Founded, 1910
Columbia University
Tau Lambda Chapter
Established, 1932

PRESIDENT
S. G. Ashkenaz

FACULTY MEMBER
C. M. James

CLASS OF 1938

S. G. Ashkenaz	S. R. Cohen	L. Gardner	B. Katz

CLASS OF 1939

M. Aronson	E. L. Livinson	H. H. Moses	H. Plotkin
S. Bacharach	L. B. Margolian	E. Paradise	H. Zweig

CLASS OF 1940

L. B. Brinkin	M. Karnowsky	A. Morris	S. Scully
B. Firestone	J. E. Linderman	O. P. Oppenheimer	J. Wolf
H. Greenblatt	A. Maierson	J. Rubin	

Founded, 1914
University of California
Kappa Chapter
Established, 1934

PRESIDENT
L. L. Glendenning

TOP—Hardesty, Lee, Nicklas, Olsen, Padgett, Shirley, Day.
Manlove, Bond, H. Meier, Schurman, Smith, C. Meier, Kingsley.
Hatch, Carlson, Glendenning, Robinson, Holloway.

ALPHA KAPPA LAMBDA

FACULTY MEMBER
H. G. DeKay

CLASS OF 1937
R. O. Carlson — L. L. Glendenning — C. A. Holloway — F. W. Robinson

CLASS OF 1938
W. H. Bond — H. W. Meier — F. G. Schurman

CLASS OF 1939
L. D. Kingsley — D. C. Manlove — C. S. Meier — L. W. Smith

CLASS OF 1940
J. L. Day — P. W. Lee — N. H. Olsen — W. F. Shirley
W. A. Hardesty — G. Nicklas

GRADUATE STUDENTS
L. E. Hatch — A. R. Padgett

ALPHA KAPPA LAMBDA
ALPHA KAPPA LAMBDA

Founded, 1915
Northwestern University
Phi Chapter
Established, 1930

PRESIDENT
W. A. Olsen

FACULTY MEMBER
G. T. Miller

CLASS OF 1937
F. A. Grossman
B. D. Malinoff
J. E. Noel
W. A. Olsen
C. A. Price
W. K. Schelho

CLASS OF 1938
J. H. Harvey
A. M. Krattebol
S. B. Paul
W. H. Reynolds
E. C. Thoma

CLASS OF 1939
J. J. Dickstein
R. B. Heim
J. B. Moorman

CLASS OF 1940
W. A. Beman
V. R. Daugherty
W. R. Dilley
C. H. Fuller
R. S. Lyons
G. E. J. Posson
C. E. Widell

TOP—Price, Posson, Beman, Widell, Lyons, Dilley, Daugherty.

Dickstein, Paul, Krattebol, Reynolds, Heim, Moorman.

Thoma, Schelhorn, Noel, Olsen, Grossman, Harvey.

Founded, 1921
Denison University
Purdue Chapter
Established, 1933

PRESIDENT
M. V. Miller

FACULTY MEMBERS
J. W. Geiger J. W. Raub E. G. Sutcliffe

CLASS OF 1937
M. V. Miller

CLASS OF 1938
A. F. Futoohee

CLASS OF 1939
R. J. Clinton

CLASS OF 1940
C. Certucha E. Roqueta C. Valdes-Perez

GRADUATE STUDENT
H. F. Gurtan

SPECIAL STUDENT
G. H. Futoohee

AMERICAN COMMONS CLUB AMERICAN COMMONS CLUB AMERICAN COMMONS CLUB

TOP—Gurtan, Certucha, Valdes-Perez, Roqueta.
A. Futoohee, Miller, G. Futoohee, Clinton.

Founded, 1922
University of Illinois
Beta Chapter
Established, 1925

PRESIDENT
G. J. Bartz

TOP—Mankey, Mesterharm, Buhner, Moan, Bradac.
Brassie, Marozick, Hartman, Farbak.
Lindgren, Kubiss, Bartz, Maahs.

BETA SIGMA PSI BETA SIGMA PSI BETA SIGMA PSI BETA SIGMA PSI BETA SIGMA PSI

CLASS OF 1937
G. J. Bartz

CLASS OF 1938
P. A. Brassie
J. E. Farbak
C. E. Maahs

CLASS OF 1939
E. E. Hartman
E. A. Kubiss
A. R. Lindgren
R. B. Marozik
E. H. Mesterharm
O. B. Moan
A. M. Reguly

CLASS OF 1940
R. H. Bergstedt
G. S. Bradac
G. E. Buhner
R. B. Janota
N. R. Mankey

TOP—Rev. McFadden, L. Lucas, Ferguson, Godbey, J. Hull, P. Dinius, R. Henry, Grimes, Luke.

Munson, Thie, Burroff, DeLaCroix, Ramsay, Cobbs, J. Dinius, Ludberg, Coffing, Miller.

W. Hull, Burton, R. Lucas, Swanson, H. Henry, Brown, Johnson, Harper.

Reeder, Yoder, Winklepleck, Knollman, Mrs. Murphy, Mrs. Boxell, Breitwieser, McGanghey, Stiver, Overstreet.

CO-OP HOUSES CO-OP HOUSES CO-OP HOUSES CO-OP HOUSES

CO-OP HOUSES CO-OP HOUSES CO-OP HOUSES CO-OP HOUSES

RESIDENCE HALLS RESIDENCE HALLS RESIDENCE HALLS RESIDENCE HALLS

TOP—Diggins, Comee, Alexander, Allee, Belsley, Milward, Reichart, Gibson, Gerlach, Tipps, Luedemann, Harrison, Meriam, Hupe.

Offenhauer, Hopkins, Huffman, Epp, Jonah, Simpson, Logan, Batchelor, Freeman, Kahlenberg, Dunn, Reed.

Peterson, Dana, Arnold, Bowen, Pickard, K. McEachron, Daley, Pahler, Garner, Iddles, Lorne.

TOP—Meyer, Sherwood, Switzer, Trapaga, Hartmann, Shartzer, Kelley, Weber, Rosenberg, Levin, Ballard, Meredith, Ruckert, Martin.

Reeves, Kittner, Jacobson, Drogue, Miner, Collier, Calderbank, W. McEachron, Mesler, Harris, Consoli, DeWitt.

Luth, Prusiecki, Dirmeyer, Lauschke, Morgan, Craig, Briscoe, Snyder, Baumshlag, Coddington, Legg.

Stone, Houghton, Buechler, Dixon, Toben, Stauder, Anthony, Rieke, Clark, Baase.

CARY HALL SENIORS, JUNIORS AND SOPHOMORES CARY HALL

Old Purdue graduates can scarcely recall their experiences in the University without memories of the traditional football games, water fights, and similar capers which characterized the men's dorm of years ago. Since that time the old dormitory has given way to new structures in the form of the two Cary Halls known as North Hall and East Hall. They are modern in construction but filled with the spirit of the Purdue men of old.

Cary Club is the social organization for those men who reside in Cary Hall. The club's purpose is to provide entertainment for the two hundred seventy-five members in the two sections of the hall. A council, made up of the officers and councilmen from each floor of the two halls, meets once a month and regulates all affairs concerning both sections of Cary Hall. Karl McEachron and Richard Pickard are the respective presidents of the East and North halls.

CARY HALL CARY HALL CARY HALL CARY HALL CARY HALL CARY HALL CARY HALL

CARY HALL FRESHMEN

TOP—Schmidt, Schory, Henderson, Boyd, Bignall, Barrett, Hayes, Powell, R. E. Johnson, Diffley, McElyea, Shiley, Sittig.

Fassnacht, Lohr, Kroeplin, E. Johnson, Dye, Hegg, Hearne, Abolin, Hawthorne, Bowen, Myers.

Barnes, Haas, Keating, Hirsch, Blessing, Patrick, DeBell, Wilmeth, Clarke, Barry, Lutz, Bown.

Levy, Heidbreder, Russell, Siff, Morris, Pease, McCoy, Rectenwall, Leffler, J. Anderson.

CARY HALL FRESHMEN

TOP—Harper, Dawson, L. Miller, Dunshee, Otto, Reed, Horn, Schaub, Lowman, Wagar, Ulrich, Meriam.

Ryder, Pustello, Bower, Smith, Jacobs, Baumeister, Marsh, Sharp, Truran, Daley, Lumpkin, Coffman.

Young, Babcock, Madden, Mullett, Davies, Russe, Bondy, Holoday, Granstrom, Trueman, Howard.

CARY HALL FRESHMEN

TOP—Chapin, Weihofen, Cornell, Hruby, Beem, Deer, Melcher, Blakeman, Pugh, Cook, Kintner, Dehn.

Weeks, J. Miller, Zweig, Gard, R. A. Johnson, Wood, Kolb, L. Anderson, Daley, McGrath, Weil, Garland, Huston.

McNabb, White, Harvey, Shellabarger, Lohr, Wray, Brown, Rice, Freedman, Luth, Dean.

Orton, Braithwaite, Cordisco, Fox, Jarman, Mickewich, Grand-Girard, Heilman, Christie, Franks, Shillinger.

TOP—Thomas, Baker, Pickett, Wilson, Watts, DeVault, Niemeyer, Auld, Young, Spicher, Roe, Bouton, Bratich.

J. Johnson, Sweeney, Sickman, Laramore, Miller, Hosack, Williams, Sefton, Clymer, Schrader, Billings, Schickler, Hewitt, Fleig, Meredith.

Cook, McKinley, Beil, Wynn, Young, Daniel, Wimborough, Hinchman, Steffee, Angert, Stocker, Mitchell, McClure, Hickman, Ward, Brelsford, Smith, Bills.

Spilman, Kneer, Woods, Dammeyer, Johnston, Ohmann, Axelberg, Frueh, Zimmerman, McDougall, Graybill, Woodcock, Huffine.

TOP—Little, Masters, Singer, Barmes, Ney, Hardin, Hubbard, Carter, Rohas, Gran, Thrasher, Roderick, Crankshaw, Davidson.

Udick, Kessler, Tugaudis, Brower, Mayhill, Walker, Wulfman, Wickard, Landgrebe, Reece, N. Hawkins, Jorgeson, Moorhead, R. Dunn, Swank.

Graves, McLaughlin, Appelbaum, Roberts, Newman, Lang, Hughes, Lemon, Fassnacht, M. Dunn, Smith, Randall, Wilking, Sexton, Berry, Spencer, Colip.

Rhynearson, Bennett, Cullipher, Ginder, Hunt, Carson, Patterson, Lafferty, Roper, Alther, R. Hawkins, Levy, Newby, Conn, Kuzmitz.

Johns, Henry, Gould, Slinkard, Weisenback, Raebig, Mounce, Vinson, Mathes, D. Johnson, Foresman, Markman.

WOMEN'S RESIDENCE HALL WOMEN'S RESIDENCE HALL WOMEN'S RESIDENCE HALL WOMEN'S RESIDENCE H

WOMEN'S RESIDENCE HALL WOMEN'S RESIDENCE HALL WOMEN'S

WOMEN'S RESIDENCE HALL WOMEN'S RESIDENCE HALL WOMEN'S RESIDENCE HA

WOMEN'S RESIDENCE HALL

Three blocks from the campus, fronted by a circular drive, stands the dignified red brick building of Tudor design which is the home of the freshmen coeds.

The Hall is complete in every detail from the coeds' rooms, furnished in maple of the Early American Period, to the lounges, kitchenettes, shampoo rooms, laundry, recreation room, and infirmary. The richly brocaded chairs, handsome carpetings, grand piano, and large fireplace all tend to make the living room a place of comfort, beauty, and stateliness.

With a continual round of events such as formal dances, a tea dance, get-togethers in the smokers, and spreads in someone's room, the one hundred and twenty-five girls completely fill their time. The social side of life is amply furnished, and the school program ably supervised so that a girl develops a well-rounded education during her first year out of high school. Thus she receives a sound foundation for a happy and successful college career.

WOMEN'S RESIDENCE HALL WOMEN'S RESIDENCE HALL WOMEN'S RESIDENCE HALL WOMEN'S RESIDENCE HALL

WOMEN'S RESIDENCE HALL

The first Residence Hall was so popular that a new hall is now under construction and is to be ready for occupancy in the fall.

When Purdue opened the Residence Hall for Women in 1934, it was intended that both freshmen and upperclass women should live there. But in 1935 and 1936 there was such a demand for rooms that only the freshmen coeds were granted admission.

With an eye to the future it was decided that the continued increase in women students would necessitate the building of a new hall to provide suitable housing for both freshmen and upperclass women. Money was obtained through a grant from the Federal Government.

The new building is located just north of the old one and is similar to the present one in all respects. The only connection between the two will be an underground tunnel joining the commissary departments, and separate kitchens and dining rooms will be maintained. The two halls will be separated by a landscaped court enclosed by walls. The completion of this new building will provide pleasant living quarters for one hundred and seventy freshmen and eighty upperclass women.

WOMEN'S RESIDENCE HALL WOMEN'S RESIDENCE HALL WOMEN'S RESIDENCE HALL WOMEN'S RESIDENCE HA

R.O.T.C. R.O.T.C. R.O.T.C. R.O.T.C. R.O.T.C. R.O.T.C.

Purdue being a land grant university, sophomores and freshmen are required to take military training unless physically handicapped or previously experienced in R.O.T.C.

Classroom instruction includes fundamentals in gunnery, military law and history, communication, and tactics supervised by a staff of regular army officers subordinate to Lieutenant Colonel Carlos Brewer.

The Corps engages in various activities, among which are reviews, battery close-order drill, efficiency competition, and gun-squad drill. The basic student is also provided opportunity for recreation, each battery being represented by teams in swimming, baseball, and boxing.

One of the gala occasions on the campus is the Military Carnival which is held biennially. Intricate movements on foot, mounted drill formation, calisthenics, and sham battle are only a few of the many high lights in this program. Each year the Carnival adds new features to thrill the spectators.

Membership in Scabbard and Blade, the oldest military honorary on the campus, is indicative of proficiency in military work. To be eligible for membership one must be an advanced military student ranking in the first fifty of the class and have ability as an officer. The requirements are rigid to make Scabbard and Blade a select group.

R.O.T.C. R.O.T.C. R.O.T.C. R.O.T.C. R.O.T.C. R.O.T.C. R.O.T.C. R.O.T.C.

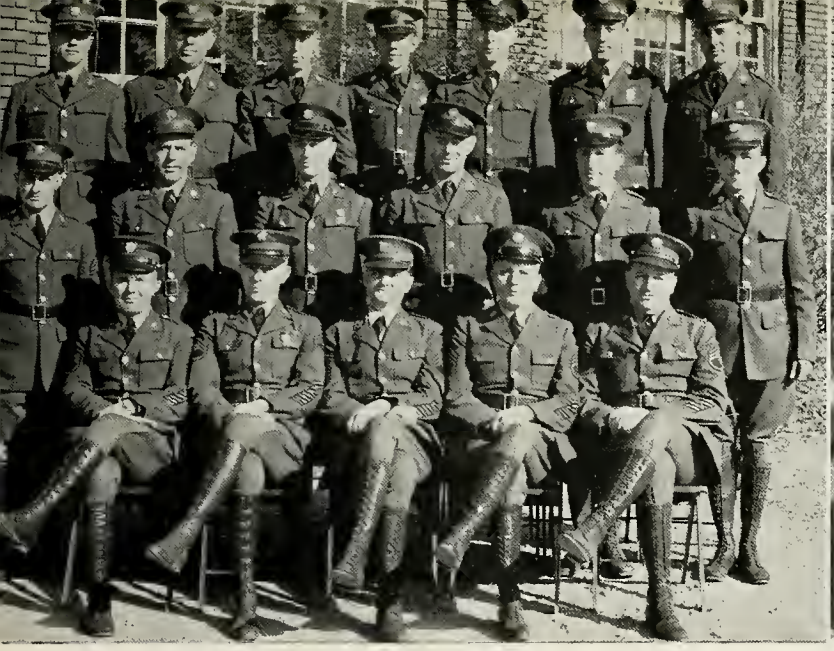

ENLISTED MEN

COMMISSIONED OFFICERS

Lieutenant Colonel Brewer

The purpose of Scabbard and Blade is to unite in closer relationship the military departments of the colleges and universities in the United States. Each year this organization conducts contests to determine the best sophomore and freshman soldiers.

Coincident with the command "Purdue Order of Military Merit front and center march", which is frequently heard at regular formations of the corps, thirty-seven advanced military students march up to the command platform and discharge their usual duty of presenting medals or decorations.

Distinguished by the gold and black fourragere, which is worn over the left shoulder, these men have been recognized as possessing distinctive military ability. Besides presenting medals, this local organization has charge of firing salutes on Armistice Day and Decoration Day, and of furnishing guards of honor at ceremonies which are held at the University.

COLOR BEARERS

BRIGADE STAFF

COLOR BEARERS

BRIGADE STAFF

The Zouave squad is distinguished by a type of precise rifle drilling whose intricate and perfectly timed movements come only as the result of long hours of work. The members practice at least three times a week to attain the precision which characterizes their drill.

Fascinating to watch, their semi-shuffling, stepped up, rhythmic gait, pounding out the cadence for their motions, stirs one by its unorthodox characteristics.

This squad became an honorary in 1934 and is now composed of thirty-eight members who wear uniforms which hark back to those worn by the band of Algerian soldiers who were the original Zouaves.

REGIMENTAL STAFFS REGIMENTAL STAFFS REGIMENTAL STAFFS REGIMENTAL

FIRST FIRST

SECOND SECOND

THIRD THIRD

FOURTH FOURTH

TOP—Brewer, Dieterle, Royster, Lemen, McColloum, Hall, Miller, Wait.

Tam, Kelley, Murray, Belury, McCandless, Williams, Winter, Parsons, Hooper, Moore.

Wright, Spitler, Lucas, Krebs, Anderson, Wray, Martin, Milner, Buenting, Johnson, Wood, Cox, Baals.

Ganier, Rothenberger, Pultz, Stewart, Hartman, Kany, Lischer, Kingsbury, Hamilton, Wahl, Mull, Davis.

Hunter, Burkhart, Farquharson, Brubaker, Wergin, Baker, Love, White, Iddles, Klaiber, Luginbill.

Founded at University of Wisconsin in 1904.

Established at Purdue in 1908.

OFFICERS

Captain ..... J. M. Baker

First Lieutenant . F. G. Wahl

Second Lieutenant .... J. R. Wergin

First Sergeant .. M. E. Love

STUDENT MEMBERS

J. E. Anderson	C. P. Hall	M. E. Love	R. F. Royster
D. D. Baals	C. C. Hamilton	R. H. Lucas	W. I. Spitler
J. M. Baker	R. A. Hartman	W. F. Luginbill	E. R. Stewart
N. G. Belury	W. T. Hooper	B. A. McCandless	D. R. Tam
C. Brewer	W. C. Hunter	A. L. McColloum	D. N. Wait
J. F. Brubaker	G. Iddles	G. W. Martin	F. G. Wahl
O. W. Buenting	R. E. Johnson	O. W. Miller	J. R. Wergin
R. L. Burkhart	J. A. Kany	F. Milner	E. W. White
W. S. Chancellor	R. M. Kelly	D. F. Moore	R. K. Williams
E. N. Cox	R. C. Kingsbury	D. F. Mull	W. E. Winter
F. E. Dieterle	C. L. Klaiber	J. R. Murray	L. D. Wood
P. S. Emrick	E. P. Krebs	D. C. Parsons	P. C. Wray
D. H. Farquharson	R. N. Lemen	N. J. Pultz	J. W. Wright
A. F. Ganier	L. F. Lischer	E. G. Rothenberger	

TOP—Baals, Cox, Murray, McCandless, Helm, Chancellor, Belury, Buenting, Underwood.

Antonini, Hunter, Thomson, Burroughs, Wright, Wood, Milner, Springman.

Anderson, McDowell, Rogers, Newhall, Love, Winter, Martin, Wergin, Burkhart.

PURDUE ORDER MILITARY MERIT

PURDUE ORDER MILITARY MERIT

PURDUE ORDER MILITA

TOP—Bassett, Burke, Pflng, Pandel, Clinton, Dirmeyer, Coen, Hannas, Wickersham, Little.

Coers, Roby, Vanderford, Murray, Holmes, Winter, Wright, Burkhart, Chancellor, Kelley.

Dagan, Schlimmer, Bondy, Hill, Malcolm, McLaughlin, Johnson, Zweig, Mengerink, Graff, Frangos.

Wilson, Hurst, Hoffman, Exton, Kany, Leamon, Scymanski.

ZOUAVE SQUAD

MILITARY BALL COMMITTEE MILITARY BALL COMMITTEE MILITARY BALL COMMITT

TOP—Baker, Rogers, Wait, Mull, Lowe, Newhall, Farquharson, Martin, Emrick, Hall, Musham, Scholer, Reinhard, Fisher.

Lawson, Totten, Reimann, Merritt, Bennett, Adkins, Alsop, Vellinger, Orr, O'Brien, McLeod, Little, Ayer.

TOP—Kumpf, Murray, Farrow, Perry, Linville.

Hartman, Anderson, Buenting, Wray.

LUNCHEON COMMITTEE LUNCHEON COMMITTEE LUNCHEON COMMITTEE LUNCHEON CO

1
5
G

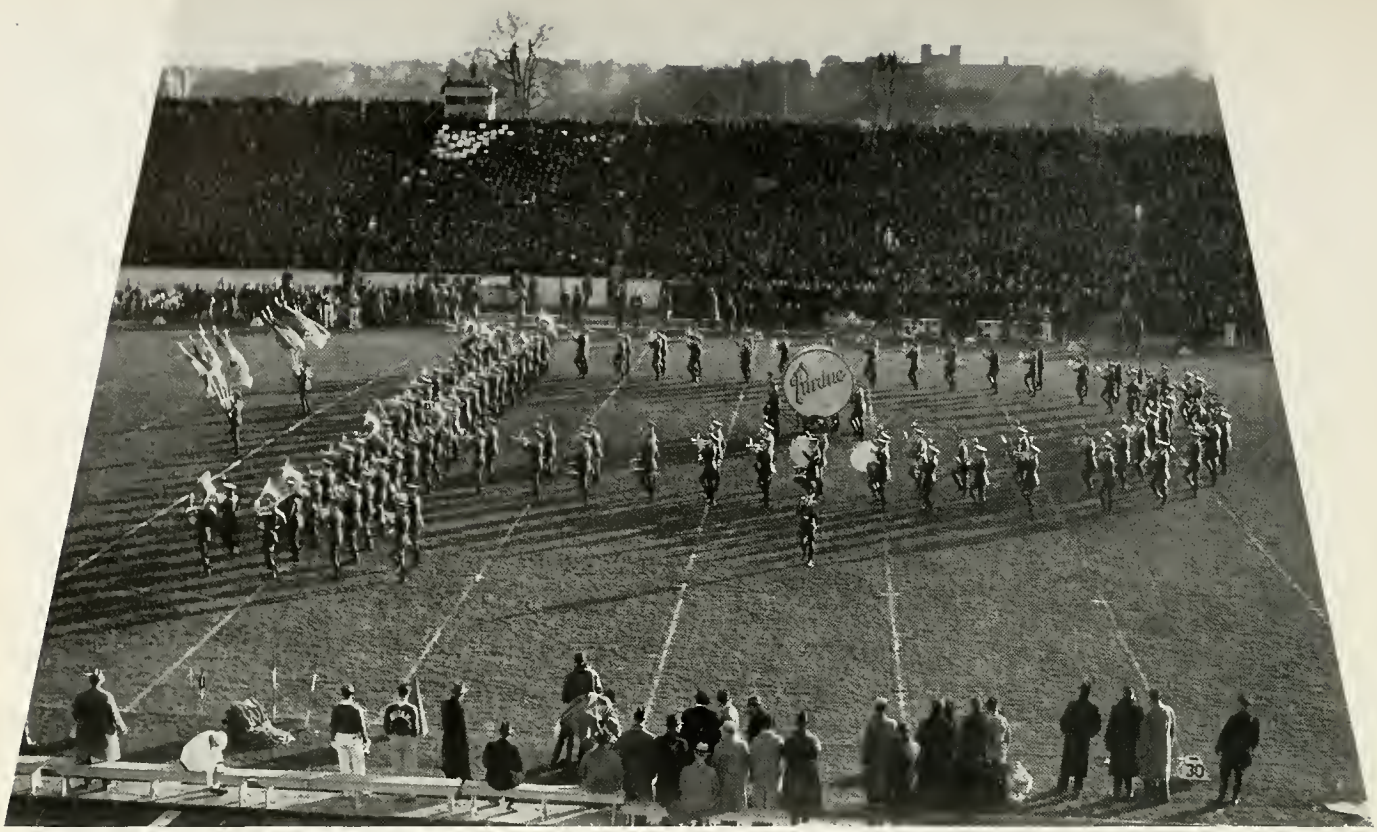

OFFICERS

Bvt. Capt. F. B. Wilson
1st Lt. P. E. Flebbe
1st Lt. D. C. Parsons
Bvt. 1st Lt. K. B. McEachron
Bvt. 1st Lt. O. W. Miller
2nd Lt. C. G. Bigelow
2nd Lt. R. D. Birge
2nd Lt. C. M. Jorgeson
2nd Lt. C. A. Reichelderfer
Bvt. 2nd Lt. W. H. Deitch
Bvt. 2nd Lt. G. E. McCullough

SENIORS

J. G. Engle
P. E. Flebbe
B. L. Legg
K. B. McEachron
O. W. Miller
D. C. Parsons
R. H. Pickard
H. Strang
F. B. Wilson
E. M. Wray

BAND BAND BAND BAND BAND BAND BAND BAND BAND BAND BAND BA

BAND BAND BAND BAND BAND BAND BAND BAND BAND BAND BAND BAND BAND BAND BAND BAND BAND BAND BAND

JUNIORS

C. G. Bigelow
R. D. Birge
W. H. Deitch
R. C. Hill
C. M. Jorgeson
G. E. McCullough
H. N. McIntyre
C. A. Reichelderfer
G. L. Smith
J. D. Wolf

SOPHOMORES

R. B. Allen
R. P. Anthes
F. C. Baase
J. O. Ballard
J. W. Banning
V. E. Bergdolt
C. J. Camp
J. A. Case
F. C. Christy
J. W. Claypool
R. E. Coates
F. W. Cornetet
W. S. Craft
H. Crosby
G. C. Cutler
C. E. Dixon
R. R. Dorsey
J. D. Fulmer
T. B. Glazebrook
L. V. Heid
R. N. Housekeeper
J. G. Hull
R. H. Kepler
R. B. Koehler
R. M. Lemen
J. D. Longfield
J. H. Lux
J. W. McClain
L. F. McNeill
M. W. Mahns
W. C. Mast
R. B. Newhouse
P. T. Norris
T. V. Parke
J. M. Parks
R. A. Peterson
A. R. Pierce
A. R. Schleicher
J. R. Shinn
S. B. Shlaes
W. H. Smith
R. H. Suabedissen
I. A. Summers
E. W. Swanson
R. C. Ulm
D. E. Weatherford
B. K. Weisher

FRESHMEN

J. T. Agnew
J. E. C. Anderson
E. L. Armstrong
R. H. Ashbaucher
W. S. Bixler
R. W. Bonner
T. L. Canada
W. W. Carlson
R. D. Chenoweth
V. E. Dietrich
E. M. Fauber
D. L. Fitting
E. R. Fleck
I. K. Given
J. L. Hackleman
C. W. Hamilton
W. R. Harpster
P. E. Harris
W. A. Hart
D. E. Hartley
O. C. Hathaway
C. A. Heidbreder
K. T. Hilberg
V. T. Hitchcock
W. H. Horn
W. E. Houk
R. M. Howard
L. L. Hunter
W. H. Imie
P. E. Irick
W. F. Jenkins
H. N. Jones
K. L. Kimmel
E. C. Knight
A. D. Land
N. C. Lehner
R. R. Lisius
C. T. Lohr
W. R. McNabb
W. M. Morris
F. L. Mullin
W. R. North
M. E. Overbeck
J. Parrett
E. J. Pertz
J. P. Reed
C. T. Reynolds
M. T. Reynolds
A. S. Rogers
S. R. Schleicher
M. M. Stoner
W. T. Sullivan
J. N. Tait
G. W. Throckmorton
H. E. Todd
R. S. Trueman
J. W. Whitson
C. E. Widell
J. R. Wood

BAND BAND BAND BAND BAND BAND BAND

CADET COLONEL

J. M. Baker
M. E. Love
G. W. Martin
D. N. Wait
J. R. Wergin

CADET LIEUTENANT COLONEL

E. W. Anderson
J. E. Anderson
O. W. Buenting
J. E. Burroughs
R. H. Dieterich
R. A. Hartman
W. T. Hooper
L. F. Lischer
W. F. Luginbill
F. Milner
J. L. Palmer
K. R. Swinford
F. G. Wahl
P. C. Wray

CADET MAJOR

C. Brewer
R. L. Burkhart
F. E. Dieterle
R. M. Kelley
E. P. Krebs
D. F. Mull
E. G. Rothenberger
R. K. Williams
W. E. Winter
L. D. Wood
J. W. Wright

CADET CAPTAIN

O. S. Aikman
J. H. Anning
H. F. Antonini
C. J. Bank
C. L. Baum
N. Belury
L. B. Bornhouser
R. O. Borton
S. T. Brewer
J. R. Brown
C. E. Bryan
L. W. Buchanan
J. R. Burkhart
J. Camhi
C. E. Capron
R. F. Carton
W. S. Chancellor
H. L. Coplen
S. D. Daniels
S. P. Davis
M. Drake
A. F. Ganier
H. J. Geder
C. C. Hamilton
R. S. Harrison
G. E. Hines
R. J. Hulse
W. C. Hunter
G. Iddles
B. F. Johnson
R. E. Johnson
F. H. Justin
E. L. Keller
C. L. Klaiber
R. N. Lemen
W. G. Logan
E. G. Lommel
G. B. Long
J. C. Lorne
E. S. Lowman
R. H. Lucas
W. J. Lukey
B. A. McCandless
A. L. McColloum
F. P. McDowell
E. C. Miller
D. R. Moore
G. H. Nutter
N. J. Pultz
P. W. Reed
C. E. Reiley
R. F. Royster
W. Scholer
F. G. Schurman
J. E. Shideler
H. L. Snodgrass
W. I. Spitler
R. R. Stewart
D. R. Tam
F. P. Verdicchio
R. H. Walpole
E. W. White
D. F. Williams
J. O. Williamson

CADET FIRST LIEUTENANT

R. B. Abbott
W. R. Alexander
P. C. Bauer
C. R. Birbari
D. A. Brafford
J. C. Bristle
B. E. Brown
C. M. Callis
M. C. Compton
J. W. Connelly
W. H. Dillon
J. C. Esterline
D. H. Farquharson
K. A. Forsell
R. H. Helm
W. W. Hodgdon
F. K. Howard
C. S. Howe
R. S. Humphreys
C. M. Kohr
M. J. Kwolek
R. H. Latter
D. Lowe
W. Love
R. C. Martin
R. L. Merz
D. P. Morse
R. B. Mossman
J. C. Ohaver
R. W. Perkins
P. V. Plapp
P. H. Rogers
W. E. Ross
D. B. Scott
N. H. Shea
W. E. Shrader
M. F. Skinner
R. J. Stock
H. P. Thinnes
J. W. Townsend
R. A. Trcka
J. W. VanNatta
F. W. Vargo
R. N. Voigt
R. E. Westphal
F. L. Wilson
G. W. Zuck

CADET SECOND LIEUTENANT

F. A. Aken
E. C. Alexander
W. A. Allee
G. H. Altherr
H. W. Anderson
H. F. Antrim
V. W. Antucshko
H. W. Arnold
K. L. Atchley
R. J. Aull
J. F. Azbell
D. D. Baals
C. M. Barnes
W. H. Barry
C. E. Bassett
R. J. Beck
W. J. Behrens
D. R. Bell
J. C. Bergsma
E. A. Blair
C. H. Bliss
C. R. Brewer
J. E. Brock
G. L. Brown
C. E. Burton
D. H. Carson
C. M. Coe
F. L. Coers
R. J. Coffee
J. G. Conway
C. W. Couch
E. N. Cox
R. J. Craig
E. E. Criss
J. W. Daugherty
E. C. Denny
D. H. Ebbeler
H. R. Ebbeler
P. S. Emrick
P. B. Ewing
V. Farrow
A. K. Fisher
P. R. Foltz
W. Fusiek
O. B. Gibson
A. A. Glade
D. J. Goodman
H. F. Greenwood
H. E. Grieger
R. P. Griffenhagen
H. Hanke
C. Harper
R. A. Harte
A. J. Hefner
P. E. Hennin
R. W. Hockman
A. H. Hokanson
J. F. Horan
E. P. Hurley
L. H. Hutchinson
M. H. Ingleman
R. Isenbarger
R. R. Jackson
E. W. Jewett
R. E. Johnson
C. F. Jones
M. W. Jones
W. W. Jones
L. G. Juillard
R. S. Kelley
G. V. Kellner
B. C. Kingsbury
R. E. Kohn
E. L. Kumpf
C. Lemasters
W. A. Lewke
A. N. Liming
A. R. Lindgren
R. D. Long
D. T. Lowery
W. B. Love
C. R. Luke
J. F. McCauley
C. E. Maahs
F. W. Manifold
B. S. Markel
E. H. Martin
G. M. Martin
R. L. Matthews
H. W. Meier
E. W. Menk
J. A. Miner
A. E. Minnick
C. L. Moir
W. L. Molyneux
D. A. Morrison
J. R. Murray
W. C. Musham
G. B. Neidhardt
C. B. Neilson
R. K. Nesbitt
J. R. O'Connor
B. Olsen
H. J. O'Neill
E. R. Pape
A. J. Parker
W. E. Perry
G. Poehlmann
H. J. Rayle
J. W. Reichart
R. J. Reifers
N. K. Reinhard
W. B. Riechers
E. L. Ritter
D. L. Robbins
W. E. Roby
F. T. Rollins
M. M. Ross
C. L. Sadler
W. B. Sanders, Jr.
L. C. Schaefer
R. E. Scifres
F. H. Secord
A. F. Seike
W. H. Shealor
H. N. Sherburne
G. E. Simonton
K. W. Sprankle
G. F. Springman
H. G. Steck
J. M. Suardi
M. L. Swinehart
J. H. Tearney
E. C. Thoma
M. L. Underwood
J. R. VanDelester
J. Vanderford
B. VanDoren
M. T. Wakefield
C. O. Weisenbach
R. O. Wickersham
R. J. Wiley
W. E. Wilhelm
S. C. Williams
W. H. Wood
E. K. Wright
N. B. Wright
C. R. Yngve
A. J. Zeller

The 1937 DEBRIS staff thanks the following concerns and individuals for their kind help in the preparation of this book:

ENGRAVING

THE INDIANAPOLIS ENGRAVING COMPANY of Indianapolis, Indiana

Mr. Joseph R. Todd
Mr. F. Noble Ropkey
Mr. Paul S. Hawkins

PRINTING

THE BENTON REVIEW SHOP of Fowler, Indiana

Mr. T. S. McConnell
Mr. J. L. Knipple

COVERS

THE S. K. SMITH COMPANY of Chicago, Illinois

Mr. K. G. Cooley

PHOTOGRAPHY

THE DEXHEIMER-CARLON STUDIOS of Indianapolis, Indiana

Mr. Jerry Carlon
Miss Roberta Jolly

J. C. ALLEN AND SON of West Lafayette, Indiana

Mr. John C. Allen
Mr. Chester Allen

THE INDIANAPOLIS ENGRAVING COMPANY of Indianapolis, Indiana

Mr. Samuel Pidgeon

COSTUMES

THE LOEB AND HENE COMPANY of Lafayette, Indiana

Mrs. Bea Haag
Miss Margaret Rush

FACULTY

PURDUE UNIVERSITY, West Lafayette, Indiana

Mr. W. A. Bodden
Mr. T. R. Johnston
Prof. J. H. McKee

INDEX

A

Abbott, R. B. 188
Abel, Elizabeth 209
Abercrombie, G. R. 302
Abolin, W. T. 330
Acacia 312
Adams, W. M. 286
Adkins, Jean 96, 176, 184, 185, 282, 300, 342
Agricultural Hall 81
Agriculturist 202
Ahlvin, A. 200
Ahrens, F. C. 214, 294
A.I.Ch.E. 29
A.I.E.E. 48
Aiken, C. B. 130
Aikman, O. S. 48, 49
Ainslie, R. G. 236
Ainsworth, Betty 300
Ainsworth, J. 236, 318
Aitkenhead, W. 82
Aken, F. A. 319
Akers, E. F. 86, 191, 318
Albjerg, V. 188
Aldag, R. 204
Alden, C. J. 62
Alexander, C. C. 86, 202
Alexander, E. C. 328
Alexander, Mary 303
Alexander, W. O. 201
Alexander, W. R. 63, 280, 315
Allee, W. A. 328
Allen, G. 309
Allen, G. W. 299
Allen, H. 126, 231
Allen, R. B. 223
Alpha Chi Omega 303
Alpha Chi Rho 308
Alpha Gamma Rho 318
Alpha Kappa Lambda 322
Alpha Lambda Delta 193
Alpha Phi Omega 220
Alpha Tau Omega 295
Alpha Xi Delta 306
Alpha Zeta 83
Alsop, Virginia 342
Alther, Marian 301, 331
Altman, G. G. 200
Ambre, T. A. 221, 304
American Commons Club 324
Ames, A. R. 290
Ammerman, J. M. 63
Amsler, F. S. 318
Anderson, E. I. 247, 248, 285
Anderson, E. W. 86, 202, 312, 341, 342
Anderson, Jane 209
Anderson, J. D. 40, 41
Anderson, J. E. 27, 113, 114, 340
Anderson, J. E. C. 330
Anderson, L. H. 223, 330
Anderson, R. A. 290, 314
Anderson, R. C. 290
Anderson, R. F. 63, 315
Anderson, Shirley 214
Anderson, W. S. 40, 41
Andres, R. F. 30, 188
Angert, Ruth 214, 331
Angus, S. M. 314
Anning, C. S. 29, 174, 290
Anning, J. H. 290
Anspach, Ruth 96, 185, 307
Antheil, W. L. 310
Anthony, W. M. 200, 328
Antibus, F. M. 298
Antonini, E. M. 311
Antonini, H. F. 61, 63, 186, 311, 341
Antrim, G. L. 283
Antrim, H. F. 288
Antueshko, V. W. 266, 310
Appelbaum, Beatrice 331
Archbold, Alice Jane 193
Aretz, Capt. L. I. 150
Arman, R. C. 221
Armon, C. R. 126, 260, 262
Armstrong, E. L. 302
Armstrong, L. E. 267, 314
Arnold, C. D. 328
Arnold, D. W. 292
Arnold, Elizabeth 114, 177, 184, 185, 192, 275, 307
Aronson, M. 321
Arth, N. J. 107, 108, 176
A.S.C.E. 40
Aschauer, G. R. 286
Aschauer, J. H. 286
Ash, W. E. 209, 289
Ashbaucher, R. H. 290
Ashkenaz, S. G. 321
Ashworth, B. C. 86, 188
Askren, L. T. 187, 319
A.S.M.E. 62
Atkins, V. L. 63, 151
Atkinson, B. B. 299
Atkinson, R. R. 223, 290
Atwood, June 96
Auld, Barbara 331
Avery, Martha Ann 301
Axelberg, Pearl 331
Ayer, Joyce 342

B

Baals, D. D. 62, 204, 340, 341
Baase, F. C. 62, 328
Babcock, M. 299
Babcock, R. A. 330
Bacharach, S. 321
Backer, J. M. 340
Bacon, C. V. 283
Bailey, D. A. 200
Bailey, Jean 174, 193, 307
Bailey, J. W. 187, 288
Bailey, W. F. 156, 186, 233, 298
Bain, Louise 166, 301
Baker, E. M. 289
Baker, Georgiana 214, 307, 331
Baker, Jane 174, 307
Baker, J. D. 293
Baker, J. M. 23, 41, 220, 268, 286, 342
Baker, J. O. 286
Baker, W. R. 289
Baldwin, D. A. 151
Baldwin, H. M. 222
Bale, A. G. 299
Ballard, J. O. 328
Baluk, G. 308
Band 344
Banker, J. H. 284
Banker, J. R. 316
Barker, G. E. 200
Barker, J. E. 311
Barmes, Elizabeth 331
Barnes, Bernadine 296
Barnes, W. U. 330
Barnett, Betty 114, 185, 190, 201, 300
Barnette, K. A. 200, 201
Barrett, J. F. 221
Barrett, N. A. 330
Barrett, R. F. 205
Barry, E. W. 330
Barry, W. H. 28, 29, 196, 299
Barsha, N. B. 247, 313
Barth, H. J. 313
Bartlett, Ruth 300
Bartz, G. J. 126, 236, 260, 261, 280, 325
Baseball Squad 260
Bassett, C. E. 151, 341
Batchelor, J. W. 47, 48, 49, 328
Bates, W. A. 311
Batton, R. R. 293
Bauer, Mildred 114
Baum, C. L. 86, 223
Baumbach, E. J. 47, 48, 49
Baumeister, G. E. 330

Baumgartner, C. L. 305
Baumle, G. E. 221
Baumrucker, J. E. 292
Baumshlag, H. 328
Baur, Betty 192, 300
Baur, R. O. 86, 288
Baxter, R. E. 292
Beale, J. D. 291
Beard, A. H. 236
Bearse, L. R. 197, 293
Beatty, P. H. 151, 286
Beaudway, R. W. 23, 47, 48, 49, 280, 297
Bechtol, M. F. 305
Beck, J. E. W. 287
Beck, L. E. 48
Beck, R. J. 285
Beck, Virginia 214
Becker, R. C. 295
Beem, F. A. S. 330
Beeman, Margaret 94
Beemer, Jeanne 300
Beers, A. D. 315
Beers, J. W. 315
Beers, R. S. 292
Behrends, H. N. 29, 174, 200, 204, 209, 317
Beil, Esther 331
Beko, Helen 193, 221, 275
Beko, Mary A. 221
Belcher, R. S. 294
Belfield, A. M. 298
Bell, G. O. 126, 186, 236, 241, 283
Bell, Mary 96, 190, 214, 215
Bell, S. K. 107, 108, 203, 295
Belsley, S. E. 151, 328
Belury, N. G. 61, 63, 283, 340, 341
Beman, W. A. 323
Bender, J. X. 287
Bennett, Betty 300, 331, 342
Bennewitz, Jayne 114, 296
Benton, Eleanor 193, 200, 296
Bercaw, J. A. 290
Beretta, F. F. 314
Berg, E. P. 61, 63, 283
Berg, W. F. 201, 285
Berry, J. M. 287
Berry, Treva 301, 331
Best, Etta Wright 301
Best, R. D. 316
Beta Sigma Psi 325
Beta Theta Pi 284
Bice, G. W. 61, 63, 221, 304
Bigelow, C. G. 295
Bignall, A. G. 330
Bilger, Ruth 306
Billings, Harriette 306, 331
Billman, L. S. 315
Bills, Betty 307, 331
Bills, M. E. 305
Birbari, C. R. 298
Birdsall, L. C. 48, 49, 287
Birge R. D. 48, 299
Bivin, R. H. 114
Bixler, Emma 96
Bixler, J. E. 230
Bixler, W. S. 223
Black, D. E. 28, 29, 30, 178, 186, 314
Black, G. T. 114
Black, J. C. 305
Black, M. A. 305
Blackburn, J. B. 302
Blain, E. A. 294
Blakely, Muriel 303
Blakeman, S. R. 330
Blakley, J. H. 63, 283
Blalock, Marjorie 113, 193
Blandon, R. A. 222
Blandon, R. C. 222
Blaney, R. D. 49, 315
Blank, E. J. 108
Blank, J. E. 292
Blank, O. J. 292
Blessing, K. E. 330
Bliss, C. H. 236
Blistain, W. C. 48, 49, 299
Blitz, D. 320
Blocker, L. S. 319
Blocker, Marjorie 296
Blocksom, G. A. 318
Blow, Audrie 296
Blow, Lois 193, 296
Bloye, Amy 94
Bluemel, E. 28, 29, 30, 255, 256
Bodeau, J. C. 290
Bodine, R. J. 291
Boehm, Irene 275
Boenicke, Dorothy 301
Boggs, A. C. 223, 298
Bogue, E. S. 318
Bohn, W. H. 284
Bolds, M. H. 63
Boller, C'Dale 296
Bolyard, Ruth 214
Bond, W. H. 322
Bondy, E. W. 330, 341
Bonnet, C. H. 223
Bornhauser, L. B. 61, 63, 311
Boroviak, E. T. 49, 294
Boroviak, L. C. 287
Bosco, Jennie 209
Bossong, R. J. 221
Bostwick, R. L. 310
Boswell, E. S. 223
Botney, A. G. 236
Bourland, J. F. 290
Bouton, M. N. 48, 49, 214, 317
Bouton, Sarah 306, 331
Bowden, D. W. 214, 215, 299
Bowen, H. S. 328
Bowen, J. D. 62, 204
Bowen, J. R. 295
Bowen, M. M. 64
Bowen, P. J. 330
Bower, Eileen 221
Bower, W. W. 330
Bowling, C. T. 287
Bowling, J. H. 287
Bowman, G. F. 108, 280, 295
Bowman, J. D. 48, 176, 285
Bowmar, J. M. 85, 86
Bown, L. D. 330
Boxell, Mrs. Ida 326
Boyd, C. C. 284
Boyd, H. W. 330
Boyer, H. C. 284
Bradac, G. S. 325
Bradley, E. E. 310
Bradley, Louise 306
Bradshaw, Frances 307
Brady, Veronica 221, 274, 275
Brafford, D. A. 28, 29, 30
Braithwaite, J. T. 151, 204, 330
Bramblett, Luvenia 96
Brandt, A. W. 30, 197
Brandt, H. H. 30
Brandt, W. M. 309
Branigin, Betty 96
Brant, R. P. 293
Brasaemle, Betty 303
Brasington, R. C. 294
Brassie, P. A. 325
Bratich, Angeline 331
Bray, J. L. 26
Breevort, J. M. 290
Breiner, F. G. 316
Breitwieser, Alice 193, 326
Brelsford, Betty 307, 331
Bremer, F. J. 316
Breslin, T. H. 260
Breuer, G. W. 289
Brewer, C. 108, 298, 340
Brewer, C. R. 292
Brewer, Lt. Col. C. 337
Brewer, S. T. 23, 47, 48, 49
Brewster, M. D. 316
Bridges, R. 288
Brigade Color Bearers 338
Brigade Staff 338
Brinkin, L. B. 321
Brinson, R. F. 114, 186, 280, 314
Brion, B. W. 319
Briscoe, W. F. R. 328
Bristle, J. C. 289

Broberg, J. G. 314
Brock, J. E. 200, 201, 221, 304
Brock, J. L. 285
Bromley, J. T. 108, 290
Brossart, Maxine 306
Brower, Martha 331
Brown, A D. 326
Brown, B. 330
Brown, B. E. 108
Brown, D. R. 64
Brown, Ernestine 306
Brown, G. L. 186, 283
Brown, G. W. 305
Brown, Jean 219, 307
Brown, J. J. 221
Brown, Jack S. 299
Brown, John S. 48, 187, 200, 314
Brown, K. R. 30
Brown, L. H. 40, 201
Brubaker, J. F. 23, 47, 48, 49, 214, 215, 340
Brubeck, D. L. 286
Bruce, J. A. 319
Bruington, G. E. 314
Bruner, P. G. 205
Brunner, H. L. 29, 114
Brusky, J. W. 64, 299
Bryan, C. E. 86, 223, 318
Bryant, Dorothy (Jr.) 193, 303
Bryant, Dorothy (Soph.) 296
Bryant, G. K. 291
Bryant, G. R. 209, 293
Bryant, P. J. 198, 294
Bryant, R. H. 288
Bublitz, C. A. 64, 211, 311
Buchanan, L. W. 23, 47, 48, 50
Buck, R. H. 174, 187, 286
Buckles, R. A. 189, 213
Buechler, R M. 328
Buell, R. L. 286
Buenting, O. W. 61, 64, 288, 340, 341, 342
Buenting, R. 288
Buhner, G. 325
Bukowski, H. J. 315
Bunce, L. N. 200, 305
Bundy, J. A. 305
Bunovich, M. A. 48, 50
Burbrink, K. E. 202
Burger, R. A. 318
Burgess, J. D. 299
Burgess-Dye, J. A. 28, 29, 30
Burgmann, F. F. 202
Burke, G. G. 316, 341
Burkhardt, D. R. 299
Burkhardt, H. E. 314
Burkhart, J. R. 86, 223, 312, 341
Burkhart, R. L. 83, 86, 220, 223, 340
Burkholder, C. M. 151
Burkholder, H. R. 295
Burkholder, M. C. 285
Burkholder, R. E. 295
Burks, R. H. 30, 186, 233, 317
Burmeister, F. B. 236, 242, 291
Burnell, Jane 221
Burnell, G. W. 115, 186, 299
Burnham, E. H. 126
Burns, B. H. 223
Burnside, F. J. 299
Burrell, K. H. 23, 47, 48, 50, 317
Burroff, R. L. 326
Burroughs, J. E. 23, 47, 48, 50, 341
Burton, C. E. 326
Burton, Janet 200
Busch, L. S. 285
Bush, N. R. 236
Bush, Rita 306
Bushong, R. J. 205
Butterfield, D. 285
Buxton, L. O. 27, 29, 83, 84, 86, 188, 202, 218
Byall, Ramah 203
Byington, R. R. 39, 40, 41, 280, 294
Bykowski, F. 309
Byrne, G. E. 214, 221
Byrne, J. J. 214, 221

C

Cabonargi, T. D. 174, 187, 283
Cadet Officers' Luncheon 342
Calderbank, J. J. 328
Caldwell, C. W. 47, 48
Caldwell, J. 50, 316
Caldwell, K. T. 202, 260, 263, 285
Call, Marguerite 306
Callender, B. M. 299
Callis, C. M. 64, 190, 211, 312
Calvin, Janet 96, 300
Camp, S. J. 302
Campbell, C. W. 288
Campbell, G. L. 115, 314
Campbell, J. R. 186, 289
Campbell, J. T. 176, 319
Campbell, M. W 214, 283
Campbell, S. W. 291
Canatsey, G. D. 115
Canham, C. H. 40, 41, 298
Cannon, F. H. 221, 304
Cantley, W. 318
Cantwell, A. 83, 84, 86, 192, 202
Capron, C. E. 64, 286
Carbon, H. B. 64
Carlberg, J. B. 302
Carlson, M. C. 315
Carlson, R. O. 64, 322
Carlson, W. G. 270, 288
Carmichael, H. K. 211
Carnes, W. W. 247
Carr, E. D. 267, 315
Carr, J. E. 64
Carr, R. J. 293
Carr, W. J. 221, 304
Carroll, R. J. 221
Carson, D. H. 62
Carson, Marilyn 331
Carter, J. 288
Carter, Margaret 95, 96
Carter, Mary Lou 303, 331
Carton, R. F. 62, 65, 151, 221
Cary Hall 328, 330
Cash, M. 204, 294
Cassell, Martha 296
Castino, J. W. 29, 174, 204, 314
Catalyst 28
Catron, D. V. 214
Catterall. W. E. 204, 212, 314
Caulfield, J. H. 287
Ceres 84
Certucha, C. A. 222, 324
Chamberlain, R. W. 50, 289
Chancellor, W. S. 34, 115, 192, 294, 341
Chandler, R. H. 28, 29, 30, 317
Chapin, J. A. 200
Chapin, N. S. 289
Chapin, W. R. 330
Chapp, H. J. 62
Charles, Marjorie 115, 275, 301
Chastain, B. I. 65
Chenoweth, D. M. 65
Chew, H. E. 151
Chi Epsilon 39
Chinn, R. H. 84
Chi Omega 307
Chipman, E. E. 30
Chou, Yuen-Yu 222
Christie, C. D. 330
Christie, W. D. 305
Christophersen, Ruth 97, 300
Christy, H. R. 30
Ciral, J. L. 297
Cissell, R. F. 268
Civil Engineering Building 37
Clapper, J. R. 305
Clark H. K. 223
Clark, H. M. 65, 294
Clark, H. T. 298
Clark, J. R. 200, 328
Clark, J. W. 29
Clark, Virginia 97
Clarke, S. P. 330
Clarke, W. B. 283
Clary, W. M. 85, 87, 312

Claus, W. D. 65, 315
Claypole, G. 173, 289
Claypool, J. W. 285
Cleaveland, G. W. 48, 50, 317
Cleveland, Mary Jane 303
Cleveland, R. M. 314
Clevenger, Marcia 222
Clevenger, W. W. 205
Clevett, M. L. 231, 269
Clifford, T. D. 65, 311
Clifton, C. C. 198, 203, 292
Clinton, L. M. 151
Clinton, R. J. 29, 220, 324, 341
Closson, E. G. 41, 267, 280, 299
Clugston, D. 288
Clutter, C. E. 62
Clymer, Mary 331
Coan, Dorothy 219, 300
Coates, R. E. 298
Coats, C. W. 302
Cobbs, H. V. 202, 326
Cochrun, J. W. 214, 288
Coddington, J. A. 28, 29, 31, 298
Coddington, V. W. 214, 215, 328
Coen, R. B. 286, 341
Coers, F. L. 313, 341
Coffee, J. F. 304
Coffee, R. J. 304
Coffing, H. M. 326
Coffman, B. H. 330
Cohen, Gertrude 203
Cohen, J. 108
Cohen, S. R. 321
Colby, A. C. 293
Colby, R. L. 286
Cole, J. D. 65, 293
Coleman, D. D. 315
Colip, Muriel 331
Collier, P. S. 328
Collis, T. 311
Comee, L. M. 328
Commissioned Officers 337
Compton, M. C. 65, 214, 215, 308
Concert Choir 215
Conciatu, V. 48, 222
Cones, V. B. 316
Conn, Maryellen 331
Connelly, J. W. 87
Conner, A. C. 87, 223
Conron, T. W. 299
Consoli, J. J. 204, 328
Conver, Helen 193, 219
Conway, J. G. 62, 290
Cook, Barbara 331
Cook, Colleen 214, 306
Cook, Dorothy 113, 115
Cook, M. C. 204
Cook, R. A. 330
Cooley, Mary 193, 200
Coombs, C. B. 65
Cooper, L. A. 319
Cooper, P. T. 299
Cooper,, R. S. 65, 151
Copeland, Ruth 97, 177, 179, 184, 185, 190, 307
Coplen, H. L. 61, 66, 280, 317
Coppes, R. I. 286
Corbin, W. C. 313
Cordisco, E. T. 330
Cornell, A. R. 330
Cory, M. T. 31, 310
Cosmopolitan Club 222
Cottrell, R. B. 316
Couden, E. P. 298
Coughill, C. 305
Coulter, J. A. 87, 290
Coumbs, D. C. 288
Covington, J. K. 297
Cox, C. W. 40, 205, 214, 220
Cox, E. N. 61, 62, 220, 268, 340, 341
Cox, Kathleen 97
Cox, S. W. 310
Craft, E. M. 285
Craft, W. 283
Cragg, R. E. 287
Craig, G. D. 267, 293
Craig, J. E. 328
Craig, Mary Alice 174, 296
Craig, R. J. 289
Craig, W. H. 289
Crane, P. H. 289
Crankshaw, Margaret 331
Cravens, T. C. 284
Crawford, J. D. 209, 283
Creech, Helen 108, 177, 184, 185, 199, 200, 296
Creek, H. L. 112
Crepps, Floy 115, 190, 211, 307
Crepps, Thais 307
Cripe, M. L. 256
Cripe, R. W. 31, 312
Criss, Mary 200
Cromer, A. B. 290
Cromer, Catherine 190, 211, 282, 306
Crone, Ruth 214, 306
Crosby, F. G. 267
Crosby, F. M. 151, 302
Crosby, H. 284
Cross, R. E. 87, 285
Crossland, T. E. 311
Crossman, Phyllis 174, 307
Culbert, R. E. 315
Cullipher, Glenora 300, 331
Cummings, Marianne 300
Cummins, E. S. 223
Cure, W. J. 220, 291
Curran, W. E. 316
Curtin, W. M. 221
Curtis, J. A. 212, 295
Curtis, W. M. 48
Curtner, R. L. 48
Cushing, W. T. 295
Cusic, M. E. 66, 286

D

Dagan, I. I. 320, 341
Dailey, L. T. 31
Dale, J. A. 48, 284
Dale, R. E. 221
Daley, C. G. 66, 328
Daley, J. L. 330
Dammeyer, Viola 301, 331
Dana, H. D. 48, 328
Danciu, C. O. 310
Daniel, Louise 214, 303, 331
Daniels, S. D. 61, 66
Danielson, J. F. 201, 305
Danner, W. J. 66
Daugherty, Anne 300
Daugherty, V. R. 201, 323
Davenport, O. M. 223
Davenport, R. E. 40, 41
David, J. K. 270, 299
Davidoff, M. D. 320
Davidson, Melba 331
Davies, E. H. 330
Davis, Catherine 214, 215, 300
Davis, Fern Botts 296
Davis, J. J. 214
Davis, P. W. 214
Davis, R. B. 84
Davis, R. E. 151
Davis, S. P. 66, 340
Dawson, P. E. 151, 330
Day, J. H. 66, 205
Day, J. L. 322
Deal, M. 290
Dean, J. I. 330
Dean, M. A. 66
Dean, R. H. 187, 236, 247, 290
Dearth, R. J. 292
DeBell, C. W. 330
Debris Business Staff 198
Debris Editorial Staff 198
Deckard, R. J. 214
Decker, C. E. 236, 318
Decker, H. C. 316
Decker, Janet 221, 300
Decker, Mary Emily 97, 221, 300
Decker, P. H. 289
Deckert, J. H. 200, 290
Deer, H. I. 330

Deets, D. J. 283
Degering, E. F. 27
DeGroot, J. A. 48, 50, 220
Dehl, J. S. 87, 318
Dehn, W. W. 330
Deitch, W. H. 283
DeLaCroix, F. E. 326
Delaplane, Mary Ellyn 193, 275
Dell, G. J. 151
DeLong, R. G. 156, 256, 299
Delta Chi 305
Delta Rho Kappa 113
Delta Tau Delta 293
Delta Upsilon 283
DeMar, J. J. 221
Demoret, Lucy Jane 300
Derner, W. J. 200, 291
DeVault, Ileen 331
Devol, B. A. 29
Devore, G. 320
DeWitt, E. W. 328
DeWitt, W. M. 290
DeWitte, L. R. 299
Dibble, J. C. 84, 202
Dice, M. L. 202, 312
Dickinson, T. K. 247, 248, 270
Dicks, Margaret 296
Dickson, D. R. 298
Dickstein, J. J. 323
Didier, L. B. 221, 304
Diehl, L. J. 236
Diener, J. H. 283
Diesbach, F. B. 66, 288
Dieterich, R. H. 87, 218
Dieterle, F. E. 115, 340
Dietz, G. W. 291
Diffley, P. J. 330
Diggins, E. R. 328
Dilley, W. R. 323
Dillon, J. P. 285
Dillon, L. V. 304
Dillon, W. H. 41, 284
Dilts, J. A. 236, 290
Dimmick, Margaret 97, 177, 192, 193
Dinius, J. H. 326
Dinius, P. S. 326
Dinkins, S. K. 200, 292
Dirmeyer, R. O. 328, 341
Disher, E. J. 298
Disney, M. E. 290
Dix, Estella 214
Dix, Mary 97
Dixon, C. E. 328
Dixon, C. S. 87, 188
Doan, C. S. 231
Doan, J. T. 187, 289
Dobrowolsky, C. E. 223
Dobson, Barbara 275, 300
Dobson, Lucile 300
Dochterman, R. W. 309
Dodd, E. D. 290
Dodge, R. F. 310
Doke, E. G. 66, 284
Donovan, J. T. 221, 308
Dooley, D. L. 67
Dooley, Janet 215
Dostal, H. F. 151, 285
Doud, L. J. 83, 87, 188, 202
Dougherty, N. J. 287
Douglas, L. F. 113, 221
Douglas, R. H. 85, 202, 318
Dow, R. B. 305
Downey, G. M. 126, 186, 249, 260, 261, 302
Doyle, Frances 221
Doyle, M. J. 29, 174, 214, 221, 304
Drabing, L. G. 293
Drake, J. W. 126, 186, 236, 240, 290
Drake, M. 84, 87, 202
Drever, J. R. 201, 293
Driscoll, Betty 174, 296
Drogue, D. F. 328
Drott, M. C 316
Dubskey, F. J. 319
Dudding, C. W. 283
Dudley, R. L. 223
Dukes, R. G. 130
Dulivich, N. C. 236, 310
Duncan, R. L. 50, 151
Dunn, F. V. 115, 309
Dunn, Margaret 331
Dunn, Ruth 331
Dunn, R. P. 29, 31, 214, 328
Dunnington, E. T. 280
Dunshee, W. E. 330
Dunwoody, Anne 214
Dupps, J. A. 204, 284
Dutenhaver, R. E. 47, 48, 50
DuVal, E. H. 174, 286
Dwight, R. W., Jr. 67, 182, 186, 191, 196
Dye, R. H. 330
Dyer, R. H. 295

E

Eade, F. P. 62
Eager, R. F. 87, 312
Easley, G. J. 23, 47, 48, 51
Eastburn, Frances 303
Ebel, L. H. 221
Echterling, C. J. 202, 308
Eckstein, P. W. 187
Eckstein, R. D. 299
Edgerton, P. R. 21
Edmonds, D. C. 270
Edson, Joanne 296
Edwards, B. 187, 198, 284
Edwards, P. W. 314
Egger, R. F. 223
Egly, A. H. 67, 312
Egnatz, N. 221
Egnor, R. F 23, 61, 67, 188
Ehinger, C. D. 156, 186, 196, 221, 290
Eichhorn, R. L. 62, 297
Eickmeyer, A. G. 29, 204, 317
Eidson, D. A. 41, 188
Eiffert, W. T. 317
Eisenbrandt, Marian 303
Eitel, K. J. 298
Eldridge, K. E. 318
Electrical Engineering Building 45
Elijah, H. D. 85, 312
Elliott, C. G. 176, 318
Elliott, E. C. 20
Elliott, Georgia 209, 306
Ellis, Helen 274
Elstun, Betty 300
Elward, A. H. 230, 236
Embertson, M. A. 48, 51, 204, 312
Emens, J. W. 67
Emerson, P. 201, 293
Emrick, P. S. 342
Emslie, J. A. 294
Enders, H. E. 112
Engelking, F. S. 29, 31, 268, 286
Engeman, C. T. 221, 304
Engineering Administration Building 129
Engineer Staff 204
Engleton, J. R. 204, 220, 221, 304
Enlisted Men 337
Epp, D. O. 328
Erickson, J. A. 288
Erickson, M. H. 214
Erickson, W. F. 40
Esterline, J. C. 67, 298
Estey, M. S. 200, 289
Eta Kappa Nu 47
Etnyre, G. M. 309
Evans, Betty 303
Evans, B. G. 67, 310
Evans, J. M. 47, 48, 51
Evans, J. S. 294
Everett, B. L. 190, 211
Everist, G. 284
Eviston, Wilma 303
Ewald, D. C. 67, 288
Ewing, P. B. 268
Ewoldt, C. P. 40, 41, 176, 289
Executive Building 19
Exponent Business Staff 201
Exponent Editorial Staff 200
Exton, A. H. 308, 341
Ezra, Ruth 166, 303

F

Faas, J. A. 201, 289
Fairbanks, G. J. 289
Fairman, S. 130
Fall, W. R. 202, 309
Fanning, F. U. 283
Fanning, R. A. 283
Farbak, J. E. 325
Faris, R. P. 236, 312
Farquhar, L. C. 287
Farquharson, D. H. 116, 176, 289, 340, 342
Farries, G. E. 209, 309
Farrington, J. 283
Farrow, V. 29, 342
Farwell, A. F. 67, 267, 285
Farwell, S. T. 151, 285
Fassnacht, H. J. 330
Fassnacht, Mary 331
Fatch, W. G. 308
Fatout, R. C. 293
Fatout, R. H. 40, 220, 317
Favinger, J. J. 223
Favorite, J. R. 293
Feallock, W. J. 316
Fearheiley, G. F. 288
Fehring, W. P. 230, 236
Feighner, J. W. 299
Feldman, W. 205
Feldt, Irene 113, 116, 177, 179, 184, 185, 192, 193, 218
Felix, G. B. 31
Fencing 266
Fenstermaker, W. B. 284
Fenstermaker, W. R. 187, 286
Ferguson, F. R. 205
Ferguson, R. S. 326
Festival Day 179
Feucht, T. A. 214
Fick, N. C. 29
Fielding, B. L. 174, 295
Fields, F. E. 126, 188, 269
Fifield, R. M. 288
Fifield, W. H. 151, 200, 255, 256, 288
Filstrup, E. C. 309
Fink, R. A. 289
Finney, R. V. 266
Firestone, B. 321
Fishburn, H. F. 212, 293
Fishel, F. D. 287
Fisher, A. K. 342
Fisher, B. B. 308
Fisher, B. L. 316
Fisher, Claire 214
Fisher, D. T. 288
Fitch, Mildred 113, 116, 275, 301
Fitts, R. B. 173, 314
Fitzgerald, J. P. 236, 305
Flater, M. E. 198, 295
Flebbe, P. E. 67
Fleig, Jane 303, 331
Fleming, Barbara 301
Fleming, W. W. 319
Flinn, V. A. 126
Flock, M. V. 87
Florer, Betty Ann 97, 282, 303
Flying Club 151
Fogg, J. E. 316
Foltz, Charlotte 200
Foltz, P. R. 283
Fontaine, R. G. 284
Football Squad 236
Foran, M. J. 221, 304
Forbes, H. B. 311
Forburger, C. W. 214
Ford, A. G. 289
Ford, Frances 300
Ford, P. C. 48, 51
Fore, J. M. 280, 312
Foresman, Mary Ellen 162, 300, 331
Forestry Club 223
Forgey, Janet 174
Forkner, B. L. 302
Forman, Charlotte 301
Forsell, K. A. 68, 220, 291
Forsell, S. 198, 291
Forster, A. H. 186, 191, 200, 201, 311
Foster, R. G. 302
Fouts, J. R. 294
Fowler, A. R. 174
Fowler, R. K. 198, 285
Fox, J. C. 330
Foxworthy, G. C. 295
Fraizer, Marian 300
Frame, T. B. 205
Frangos, P. T. 29, 204, 317, 341
Franklin, Anistis 116, 192
Franks, J. M. 330
Franz, F. E. 214
Fraser, R. J. 312
Fraternity Presidents' Council 280
Frazee, H. 298
Fredericks, J. W. 27, 29
Freedman, R. 330
Freeland, R. W. 297
Freeman, J. K. 39, 40, 328
Freeman, P. D. 283
Freemyer, G. W. 84, 88
Freese, K. 270
Freshman Debate Squad 212
Frick, Rosemary 303
Friend, Josephine 215
Friend, Mary 116, 215
Frost, Betty 303
Frueh, Martha 331
Fruin, J. L. 236
Frush, D. W. 295
Frye, G. R. 221, 289
Fuente, H. A. 320
Fugate, R. B. 295
Fuller, C. R. 290
Fuller, R. A. 291
Funk, Irisellen 97
Furman, P. P. 221, 304
Futoohee, A. F. 48, 222, 324
Futoohee, G. H. 324

G

Gable, L. W. 221
Gagen, C. V. 221
Gaiser, F. E. 268
Gala Week 178
Galleher, J. J. 319
Gallup, E. E. 48, 51
Gamble, Edith 94
Ganier, A. F. 68, 214, 286, 340
Gann, J. A. 290
Gannon, M. T. 236, 316
Gard, A. H. 330
Gardner, C. W. 311
Gardner, G. N. 260
Gardner, K. E. 313
Gardner, L. 321
Gardner, Virginia 301
Garland, T. P. 174
Garland, W. R. 330
Garner, C. S. 328
Garnier, R. C. 286
Garrett, C. K. 299
Garrettson, J. A. 293
Garrott, J. F. 83
Garten, W. F. 312
Garty, K. T. 221
Gaulke, A. V. 308
Gault, C. W. 220
Gaus, W. D. 284
Gaylord, J. E. 214, 319
Geberin, A. R. 68, 312
Geder, H. J. 61, 68, 317
Gehrke, E. J. 295
Geiser, K. R. 48, 51
Geltz, C. G. 223
George, C. A. 28, 29, 31, 288
George, C. B. 236, 290
George, Mary Jane 300
George, Pauline 198, 214, 307
George, R. C. 283
George, W. F. 283
Gerlach, C. J. 308
Gerlach, J. H. 62, 68, 328
Gershuny, Sarah 116
Gibbs, Barbara 193

Gibbs, H. W. 40
Gibson, O. B. 328
Giffin, K. A. 48, 51, 151
Gift, L. W. 116, 236, 240, 280, 309
Gilbert, R. N. 204
Gilbert, W. W. 68, 283
Gillespie, Martha 296
Gillilan, W. J. 29, 201, 293
Gillis, A. P. 68, 267, 297
Gimlet Club 186
Ginder, Frances, ... 331
Gingher, H. R. 283
Gingrich, R. W. 83, 88
Ginn, Miss Bertha 303
Girard, J. P. 186, 201, 297
Gist, Dixie 307
Glasser, R. 320
Glassman, I. 204
Glazebrook, T. B. 311
Glazner, Eloise 214
Gleason, Rev. J. B. 222
Glendenning, L. L. 127, 254, 256, 280, 322
Glider Club 151
Glos, R. E. 214, 293
Glover, D. W. 202
Glover, G. E. 211, 297
Glunt, Ruth 193, 203
Gniewosh, S. M. 68, 315
Gobble, J. L. 202
Godbey, J. W. 326
Godfrey, J. E. 68, 283
Goff, G. J. 318
Gold Peppers 185
Goldsberry, W. M. 223
Goldstein, H. 320
Golf 270
Good, A. P. 51, 299
Goodman, D. J. 294
Goodman, Rosemary 221
Goodyear, H. R. 68
Goory, J. E. 156, 188, 255, 256
Gould, Virginia 300, 331
Graff, P. M. 341
Graham, Jessie 301
Graham, J. U. 284
Graham, R. E. 51, 256
Graham, T. W. 156
Gran, Margaret 331
Grand-Girard, S. 330
Grannis, C. O. 268
Grannon, C. L. 319
Granstrom, B. A. 330
Grant, A. R. 236, 242, 254, 256, 295
Grave, Geraldine 303
Grave, Ruth 303
Graves, Julia 98
Graves, L. S. 127, 236, 243, 286
Graves, Ruth 331
Gray, H. F. 84, 88
Gray, R. N. 85
Graybill, Wilda 331
Greber, E. G. 23, 47, 48, 51, 293
Green, D. H. 309
Green, R. W. 214
Greenblatt, H. 321
Greenburg, Nellie 113, 116, 192
Greenburg, R. B. 116
Greene, C. R. 223, 292
Greenis, J. W. 187, 310
Greenlee, P. E. 284
Greey, G. W. 319
Gregory, Winifred 300
Greiner, J. W. 268
Greve, F. W. 38
Grey, Ellen 301
Gridley, D. H. 200
Griffenhagen, R. P. 29, 317
Griffin, F. S. 88
Griffiths, R. E. 236
Griffiths, S. R. 200, 204, 291
Grimes, D. E. 326
Grimm, Ruth 98, 172, 177, 185, 190, 307
Gross, E. C. 214
Gross, Willomine 307
Grossman, F. A. 61, 62, 69, 323
Groves, Marian 307
Grumme, F. J. 69, 316
Gullion, R. C. 314
Gunn, J. T. 130
Gurtan, H. F. 324
Gustaitis, J. W. 28, 29, 31, 310
Guthrie, G. R. 285
Guthrie, J. H. 69, 285
Guthrie, J. L. 88
Gutting, S. H. 284
Guyer, W. H. 223

H

Haack, A. H. 297
Haas, R. S. 330
Hackney, E. W. 205
Hadd, H. E. 293
Hadley, Mary 117
Hadley, Ruth 117
Hague, Mary 198, 303
Hahn, W. H. 283
Hall, C. F. 23, 47, 48, 52
Hall, C. P. 69, 305, 340, 342
Hall, Jane 200
Hall, J. E. 21
Hall, Joan 117, 300
Hall, Ruth 300
Hallam, Jeanne 301
Hallett, R. W. 294
Halstead, C. E. 289
Halstead, F. G. 117, 289
Halstead, Georgia 98, 275
Hamilton, C. C. 69, 186, 316, 340
Hamilton, H. G. 117, 220, 314
Hamilton, Margaret 219, 301
Hamilton, Mary 98
Hamlin, Thelma 98, 303
Hammer, J. E. 62, 204, 317
Hammer, J. W. 151
Hammerstadt, J. R. 285
Hanke, H. 294
Hanley, Jean 98, 165, 179
Hannas, R. R. 341
Hanneforth, E. W. 52
Hannifin, E. A. 304
Hansell, D. N. 108
Hardesty, W. A. 322
Hardin, C. M. 83, 88, 186, 191, 202, 318
Hardin, Dorothy 296, 331
Hardin, J. D. 318
Hardin, L. S. 187, 200, 318
Hargis, R. C. 310
Harker, Jean 98, 301
Harmon, F. J. 223
Harmon, W. M. 28, 29, 31, 290
Harnett, J. D. 201, 299
Harper, C. 318
Harper, D. K. 288
Harper, J. F. 330
Harper, J. W. 318
Harper, R. H. 326
Harper, R. S. 174, 318
Harra, A. C. 297
Harrell, J. D. 88
Harrington, Alice 221
Harrington, Kathleen 221
Harris, D. A. 31, 290
Harris, H. L. 328
Harrris, J. A. 319
Harris, W. J. 312
Harrison, Barbara 95, 98, 192, 300
Harrison, F. E. 52, 328
Harrison, W. 288
Hart, W. A. 289
Hartman, E. E. 325
Hartman, F. .B. 290
Hartman, R. A. 28, 29, 31, 290, 340, 342
Hartmann, C. L. 328
Harvey, C. F. 302
Harvey, D. C. 308
Harvey, J. H. 323
Harvey, K. L. 330
Haskins, G. W. 150
Hast, J. J. 292
Hastings, A. T. 285
Hastings, R. F. 204, 291

Hatala, M. J. 236
Hatch, L. E. 322
Hatt, W. K. 38
Hauprich, L. M. 302
Hawes, H. S. 298
Hawkins, J. C. 223, 297
Hawkins, Natalie 303, 331
Hawkins, Ruth 331
Haworth, H. H. 117
Hawthorne, R. P. 330
Hayes, A. E. 330
Hayne, D. C. 290
Hazelton, Helen W. 274
Hearn, R. W. 305
Hearne, G. W. 330
Heavilon Hall 25
Hedlund, R. A. 69, 295
Heeter, J. M. 204, 292
Hefner, A. J. 209
Hegele, Betty 301
Hegg, W. S. 330
Heid, L. V. 302
Heidbreder, C. A. 330
Heilman, J.E. 330
Heim, R. B. 323
Hein, J. J. 69
Heine, R. E. 203
Heinen, J. M. 29, 32
Heiss, S. J. 320
Heitert, G. L. 294
Heitert, J. F. 289
Helbig, H. F. 62, 308
Helbock, H. J. 221
Heller, E. W. 62, 204
Helm, Mary Margaret 221, 301
Helm, R. H. 298, 341
Helser, L. P. 69
Henderson, F. D. 330
Henderson, G. T. 204
Henderson, J. C. 287
Hendler, A. F. 320
Hennin, P. F. 221, 304
Henning, H. E. 69
Hennis, T. E. 314
Henry, H. S. 326
Henry, Patricia 200, 300, 331
Henry, R. C. 304
Henry, R. L. 83, 84, 202, 326
Hensler, B. M. 107, 108, 203, 302
Hensler, R. R. 187, 311
Hensley, E. F. 69
Hepp, C. M. 287
Herbert, V. H. 220
Heritage, E. C. 62, 236
Herman, C. L. 313
Herman, Edith 174
Herrero, G. 310
Herschelman, E. C. 287
Hersh, H. I. 27, 29, 32, 188, 218
Hesler, Caroline 193, 200, 307
Hess, J. C. 151, 311
Hess, J. E. 285
Hester, Florence 212, 306
Hewitt, Dorothy 296, 331
Hexamer, L. E. 88, 295
Hibner, Mary 98
Hickman, Mary Lee 307, 331
Hicks, R. W. 223, 294
Hiday, W. 292
Hiddle, L. E. 29
Hilberg, K. T. 29
Hildebrand, G. E. 223
Hill, Evelyn 99
Hill, E. A. 286
Hill, E. S. 298
Hill, J. W. 299
Hill, N. S. 292, 341
Hill, R. C. 220
Hill, R. M. 315
Hill, V. L. 319
Hillenbrand, J. A. 21
Hilton, Kathryn 117, 300
Himes, R. 270
Hinchman, Mary Louise 301, 331
Hiner, Betty 300
Hines, G. E. 117, 299
Hirsch, L. M. 330
Hixon, Betty 303
Hixon, Lois Gene 95, 99, 193
Hobart, R. N. 284
Hochstetler, Kathryn 113
Hockema, F. C. 29
Hodgdon, W. W. 52, 182, 186, 236, 237, 289
Hoefer, J. A. 83, 85, 88, 202
Hoehn, R. P. 223
Hoff, R. A 220
Hoffman, C. F. 214, 266, 290
Hoffman, J. D. 341
Hofmann, H. E. 314
Hokanson, A. H. 256, 298
Holdeman, R. L. 88, 283
Holden, Cue 190, 211, 303
Holloway, C. A. 32, 322
Holloway, V. 48, 247, 248
Holmes, E. V. 341
Holmes, L. L. 209
Holmes, R. W. 310
Holoday, H. O. 330
Holzbach, R. L. 221
Home Economics Building 93
Homeyer, H. J. 32, 314
Homrighous, P. W. 312
Hoof and Horn 85
Hookanson, K. G. 302
Hooker, R. D. 311
Hooper, W. T. 41, 340
Hopkins, G. S. 52, 297
Hopkins, H. 203, 328
Horan, J. F. 221, 260, 263, 289
Horn, R. M. 189
Horn, W. M. 330
Horner, R. H. 288
Horton, P. Z. 286
Horvatis, F. J. 221
Hosack, June 331
Houghton, H. N. 328
House, R. W. 223
Housekeeper, D. L. 70
Houston, K. C. 200, 308
Howard, F. K. 117
Howard, G. 283
Howard, R. M. 330
Howat, F. R. 202
Howe, Amy 94
Howe, C. S. 88, 223
Howkinson, D. O. 187, 308
Hruby, V. M. 330
Hubbard, Emmalee 331
Huber, Georganna 300
Hubler, J. W. 223
Hubler, Mary 303
Hudson, M. B. 52
Huff, J. H. 299
Huffine, Mary 303, 331
Huffman, M. M. 328
Huffman, Virginia 300
Hufford, C. B. 298
Hughes, H. W. 118, 186, 233, 280, 283
Hughes, Lois 331
Hull, J. G. 326
Hull, W. D. 326
Hulse, R. J. 70, 182, 186, 199, 201, 280, 289
Hulse, Virginia 168, 300
Humfeld, G. P. 29, 32, 314
Humphrey, P. E. 236, 241, 292
Humphreys, H. M. 186, 197, 283
Humphreys, Janet 296
Humphreys, Mary 275
Humphreys, R. S. 29, 32
Hunt, M. C. 317
Hunt, Reba 331
Hunt, W. T. 32, 191, 199, 200
Hunter, Elizabeth 200, 300
Hunter, Jeanne 99, 301
Hunter, L. 295
Hunter, W. C. 70, 188, 340, 341
Huntzinger, M. D. 223
Hunziker, O. F. 28, 29, 32
Hupe, W. 328
Huppman, M. M. 48
Hurley, E. P. 293
Hurst, F. H. 341

Hurwitz, J. G. 320
Hurych, Mary 99, 282, 306
Huston, A. B. 330
Hutchens, G. V. 200, 221, 295
Hutchinson, L. H. 293
Hutchinson, W. F. 297
Hutson, Edna 99, 177, 185, 192, 307
Hutt, D. O. 247, 248, 316
Hutton, G. L. 308
Hymen, J. E. 318

I

Iddles, G. 70, 328, 340
Imel, J. W. 302
Ince, Rosemary 221
Ingersoll, R. J. 287
Ingwalson, C. F. 39, 40, 42, 293
Insley, R. E. 200, 298
Ippolito, A. S. 236, 240, 291
Iron Key 182, 183
Irvin, C. E. 202
Isbell, Cecil 236, 240, 285
Isbell, Cody 236, 240, 285

J

Jacklin, H. M. 299
Jackson, E. B. 118, 192
Jackson, G. W. 70
Jackson, J. B. 291
Jackson, Pearl 193, 306
Jackson, Roselyn 307
Jackson, T. O. 269
Jacobi, J. H. 29, 174, 176, 187, 204, 267, 317
Jacobs, R. M. 330
Jacobson, L. A. 174, 328
Jacobson, Zedia 99, 301
Janos, L. 254, 256
Janousek, Jeanne 177, 200, 307
Janusz, E. J. 295
Jarman, J. T. 330
Jarrett, Mary Gene 282, 307
Jarvis, J. R. 298
Jeffers, H. H. 290
Jelnick, T. F. 221
Jenkins, F. W. 295
Jenkins, J. G. 293
Jenkins, Margaret 205
Jenkins, R. 200, 205
Jenkins, W. F. 302
Jewell, M. B. 52
Jewett, E. W. 294
Johns, Helen 300, 331
Johnson, A. R. 305
Johnson, Dorothy 300, 331
Johnson, D. E. 27, 107, 109, 203
Johnson, E. A. 330
Johnson, Gertrude 99
Johnson, G. S. 326
Johnson, Joyce 296, 331
Johnson, M. G. 151
Johnson, M. J. 28, 29, 32
Johnson, R. A. 221, 330, 341
Johnson, R. Curry 316
Johnson, R. Ellsworth 48, 52, 340
Johnson, R. Eugene 330
Johnson, R. Evans 62
Johnson, R. K. 236, 284
Johnston, Mary Ed 165, 301, 331
Johnston, M. G. 88, 223, 236
Jonah, H. F. S. 328
Jones, C. F. 285
Jones, E. K. 29, 32, 317
Jones, Judith 156, 301
Jones, L. G. 286
Jones, Margaret F. 174, 177, 275, 306
Jones, Patricia 113, 118, 177, 184, 185, 219
Jones, S. C. 285
Jones, W. W. 302
Jorgeson, Althea 300, 331
Jorgeson, C. M. 288
Josselyn, Elizabeth 99, 300
Julian, Juanita 303
Julian, J. J. 70, 221
Jump, J. E. 48, 52, 293
Junior Prom 156
Juska, A. M. 236
Justin, Dorothea 200
Justin, F. H. 48, 52
Juve, R. D. 29, 269, 284

K

Kachorsky, M. S. 40, 42
Kahlenberg, J. B. 62, 328
Kaiser, M. L. 308
Kammerling, E. 320
Kanally, J. E. 315
Kany, J. A. 23, 61, 70, 286, 340
Kany, R. C. 286, 341
Kappa Alpha Theta 300
Kappa Delta Rho 315
Kappa Delta Pi 192
Kappa Kappa Gamma 301
Kappa Psi 107
Kappa Sigma 299
Karasch, F. G. 221
Karnes, B. R. 288
Karnowsky, M. M. 212, 321
Karr, J. H. 48
Kasser, R. C. 221
Katz, B. 321
Katz, J. P. 62, 204
Katz, S. M. 320
Kay, Capt. W. S. 268
Kearns, J. T. 221, 304
Keating, L. D. 221, 330
Keck, J. R. 174, 286
Keeley, Alice 306
Keen, R. N. 283
Keenan, W. H. 39, 40, 42
Keller, A. B. 200, 290
Keller, Eugena 109
Keller, E. L. 47, 48, 53
Kelley, E. J. 328
Kelley, R. M. 23, 61, 62, 70, 340
Kelley, R. S. 62, 341
Kellner, G. V. 308
Kellogg, E. H. 200
Kelly, Regina 99, 177, 218, 275
Kelsay, Mary Ann 200, 300
Kelsey, C. R. 221, 223
Kelsey, F. B. 223, 302
Kendall, E. A. 198, 319
Kennedy, C. G. 23, 53
Kent, J. F. 304
Kephart, W. H. 89, 176, 318
Kerber, G. H. 53, 188
Kerkhoff, Lillian 100
Kernel, Blanche 221
Kessie, M. K. 320
Kessler, C. M. 318
Kessler, Evelyn 200, 331
Kessler, W. C. 202, 318
Ketcham, R. T. 70
Kettle, J. W. 62, 70, 280, 311
Kettle, R. A. 311
Kidd, Marian 296
Killam, Patricia 301
Kimball, R. L. 71
Kimble, J. D. 295
King, T. T. 223, 290
Kingsbury, B. C. 340
Kingsley, L. D. 322
Kintner, G. W. 330
Kinzer, H. D. 29, 204, 317
Kirby, E. P. 289
Kirkpatrick, J. B. 315
Kirkpatrick, R. W. 32
Kirlin, J. A. 299
Kirsch, J. L. 201
Kise, W. D. 294
Kitchin, Doris 100, 192
Kittner, J. W. 209, 328
Kizer, N. E. 126, 228, 236
Klaiber, C. L. 23, 61, 71, 317, 340
Klauss, R. E. 292
Klein, Betty 219, 296
Klein, E. J. 32, 309
Klein, E. L. 304
Klempt, J. O. 309

Klepper, D. J. 290
Klika, A. W. 40, 236, 260
Kline, J. H. 29
Klink, E. C. 310
Klopfenstein, R. B. 214, 284
Klumpp, R. H. 308
Kmecza, J. M. 118
Knaus, H. R. 318
Knecht, P. K. 289
Kneer, Arnella 331
Knerr, C. J. 71, 151
Knollman, Gladys 326
Knorr, W. W. 236, 295
Knott, Marjorie 118, 192
Knowlton, F. M. 29
Knox, G. H. 200
Koch, C. D. 89, 318
Koch, W. A. 280, 291
Kochman, R. B. 53
Kodros, G. J. 236
Koehler, R. B. 291
Kohn, R. E. 214, 310
Kohr, C. M. 71
Kolb, H. G. 330
Korty, E. W. 289
Korty, N. L. 89, 221
Kotora, M. A. 223
Kowalski, C. A. 297
Kraner, T. E. 71, 280, 292
Krashen, H. 320
Krattebol, A. M. 323
Krause, J. F. 289
Krause, H. G. 260, 262, 284
Kraybill, H. R. 82
Krebs, E. P. 61, 71, 221, 304, 340
Kreighbaum, J. R. 315
Kreiser, L. G. 61, 71, 188
Kristjanson, Marion 209, 303
Kroeger, E. J. 71, 151, 220, 288
Kroeplin, W. A. 330
Krug, C. V. 291
Krull, Marjorie 118, 300
Krzewinski, H. J. 315
Kubiss, E. A. 325
Kueck, H. F. 61, 71, 220, 317
Kuehn, Dorothy 113, 118, 172, 177, 179, 184, 185, 193
Kumpf, E. L. 342
Kungel, Virginia 193, 221
Kunkle, W. L. 308
Kuzmitz, Mary 331
Kwolek, M. J. 48, 53, 188

L

Laben, G. J. 223
LaBree, L. W. 126, 231, 267
Lacey, H. H. 266, 316
Lafferty, Joan 301, 331
LaForce, H. B. 315
Lafuse, L. W. 318
Lahey, W. D. 267, 315
Lahr, A. C. 214
Lambda Chi Alpha 319
Lambert, C. W. 71
Lambert, W. L. 229, 260
Lambertus, P. 72, 294
Land, A. D. 289
Landgrebe, Helen 331
Landis, R. D. 299
Landis, R. E. 72
Landon, W. B. 222
Lang, C. E. 316
Langohr, R. B. 62, 151, 317
Langworthy, C. 289
Lankford, H. G. 287
Lanuti, H. 33
Laramore, Mary Jane 307, 331
Laramore, Virginia 193, 198, 307
Larsen, H. K. 214
Latter, R. H. 23, 39, 40, 42, 266, 297
Lauer, R. C. 284
Launder, J. M. 151
Lauschke, R. M. 215, 328
Lautz, W. G. 312
Lawler, J. T. 304
Lawrence, R. H. 308
Lawrence, S. M. 302
Lawrenz, H. E. 48, 209
Lawrie, D. A. 118, 290
Lawson, Sara Dell 342
Lawson, W. E. 309
Leaming, Mary Alice 193, 219, 307
Leaming, M. C. 312
Leamon, W. V. 341
Lee, P. W. 322
Lee, Willella 100
Leffel, J. C. 23, 47, 48, 53
Leffler, W. B. 330
Legg, D. J. 328
Lehmen, R. H. 309
LeMasters, C. 223
Lemen, R. M. 187, 298
Lemen, R. N. 254, 256, 308, 340
Lemon, Carolyn 331
Lempke, W. J. 53, 286
Lennox, A. R. 298
Lennox, Marian 301
Lentz, J. E. 316
Leonard, Jane 100
Leonard, J. S. 299
Letsinger, C. A. 40
Leuther, Mary F. 303
Levers, M. N 315
Levin, A. H. 266, 328
Levinson, E. L. 321
Levy, G. F. 48, 53
Levy, Rae 331
Levy, T. A. 330
Lewis, Anna 219, 222
Lewis, D. B. 314
Lewis, D. E. 284
Lewis, F. C. 311
Lewis, G. H. 214, 290
Lewis, H. Elijah 62, 72
Lewis, H. Eugene 198, 293
Light, D. N. 289
Light, Mary Jean 113, 156, 193, 196, 282, 296
Lilly, J. K. 21
Liming, A. N. 223
Linderman, I. E. 321
Lindgren, A. R. 174, 325
Lindsey, E. R. 204, 290
Linn, K. M. 269
Linville, R. D. 314, 342
Lippert, June 100, 176, 177, 178, 185
Lippman, R. L. 201
Lischer, L. F. 23, 47, 48, 53, 340
Little, Eugenia 331
Little, E. W. 268, 298, 341
Little, Margaret Ann 342
Lloyd, O. G. 82
Lochner, Charlotte 212
Loehr, R. W. 23, 47, 48, 53, 176, 220, 280
Logan, W. G. 72, 188, 328
Lohr, C. T. 151, 330
Lommel, E. G. 48, 54, 317
Lommel, G. E. 38
Long, D. R. 290
Long, G. B. 54, 283
Long, R. 288
Long, R. D. 221
Long, Wilma 331
Longfield, J. D. 314
Lord, R. B. 297
Lorenz, O. E. 201
Lorne, J. C. 328
Loskot, B. C. 151, 221, 304
Losse, E. E. 315
Louderback, P. G. 62, 204, 308
Louis, J. M. 311
Louis, Marjorie 214, 303
Love, J. E. 84, 89, 192, 318
Love, M. E. 23, 47, 54, 285, 340, 341
Love, W. 118, 284
Lovell, C. L. 26
Loveridge, B. T. 200, 284
Lowe, L. D. 72, 299, 342
Lowery, D. T. 48
Lowles, A. W. 286
Lowman, D. E. 204, 330
Lowman, E. S. 72, 298

Lown, E. K. 204, 317
Lownie, H. W. 29, 315
Lucas, L. E. 326
Lucas, R. E. 326
Lucas, R. H. 72, 260, 262, 286, 340
Luce, C. B. 297
Luce, W. T. 297
Lucek, J. G. 269
Luchtman, H. F. 316
Ludberg, J. E. 326
Ludlum, W. J. 72, 317
Luedemann, D. H. 29, 33, 328
Luginbill, P. 190
Luginbill, W. F. 48, 54, 340
Luke, C. R. 84, 326
Luken, A. G. 107, 203
Lukey, W. J 72
Lumpkin, R. M. 330
Lund, J. B. 72
Lungerhausen, J. C. 287
Lutgens, A. D. 48, 54, 178, 186, 315
Luth, F. J. 328
Luth, L. A. 330
Luther, S. G. 294
Lutz, C. F. 330
Lyboult, J. C. 286
Lyles, J. M. 314
Lyles, L. L. 314
Lynch, J. H. 73
Lynch, J. J. 315
Lynch, R. A. 284
Lyon, Lyda 307
Lyons, R. S. 323

Mc

McAdoo, C. E. 298
McAfee, Edith 214
McAlpin, A. W. 33
McCabe, C. P. 291
McCandless, B. A. 28, 29, 33, 186, 314, 340, 341
McCartney, Doris Ellen 100, 200, 209
McCaslin, K. M. 73
McCauley, J. F. 285
McClain, J. W. 317
McCleery, H. D. 204
McClure, Mary 331
McColloum, A. L. 73, 186, 256, 298, 340
McConnel, R. P. 285
McCool, Beth 193, 200, 307
McCormick, D. D. 42
McCormick, S. L. 285
McCoy, G. E. 330
McCoy, Jane 100, 300
McCrackin, O. E. 151, 295
McCrea, R. J. 209
McCreery, R. D. 298
McCullough, G. E. 319
McDonald, P. T. 209, 293
McDonald, R. A. 109
McDonald, R. L. 200, 284
McDonall, C. J. 314
McDougall, Janet 331
McDowell, F. P. 40, 42, 285, 341
McEachron, K. B. 23, 47, 48, 54, 188, 328
McEachron, W. D. 29, 328
McElyea, W. W. 330
McFadden, Rev. W. A. 326
McGannon, F. T. 256
McGaughey, Lois 214, 326
McGhee, R. M. 198, 293
McGrath, J. P. 330
McGrath, R. G. 221
McHale, Kathryn 21
McIntire, R. O. 48, 188
McIntosh, F. W. 223
McIntosh, Sara Alice 219, 296
McKee, Betty 214, 215
McKee, Frances 193, 200
McKee, H. W. 47, 48, 54, 188
McKee, Sally 100
McKinley, Marjorie 331
McKinsey, Marcia 307
McKnight, P. H. 308
McLain, Georgianna 221
McLaughlin, F. H. 204, 294
McLaughlin, H. 341
McLaughlin, Mary 296, 331
McLeish, D. R. 305
McLeod, Lorna 173, 342
McMaken, R. J. 315
McNabb, W. R. 330
McNaughton, F. L. 291
McNaughton, W. T. 174, 289
McNeil, R. C. 311
McNeill, L. F. 311
McQueen, Mary 100, 296
McSheehy, J. R. 236
McWilliams, J. S. 223, 266, 290
McWilliams, R. C. 119, 192, 280, 308

M

Maahs, C. E. 325
MacBride, Virginia 101
MacDermid, Sally 307
MacDonald, C. C. 298
Mackey, G. 126, 230, 236
Mackey, J. W. 316
Mackie, J. W. 286
MacPhail, L. C. 205, 223
Madden, D. C. 223, 330
Madden, W. E. 223
Magill, R. J. 287
Magnussen, M. C. 213, 314
Maier, Elizabeth 212, 275
Maierson, A. T. 321
Mailath, Cornelia 203
Maish, F. F. 39, 40, 42, 186, 236, 237, 289
Malarky, J. J. 295
Malaska, P. D. 247, 249, 261, 283
Malcolm, D. G. 341
Malinoff, B. D. 323
Maloney, J. R. 236
Mangas, C. E. 247, 249, 260, 262, 302
Manion, R. P. 188, 191, 200, 205
Mankey, N. R. 325
Mankin, P. A. 313
Manlove, D. C. 322
Mann, C. W. 236
Mann, Ellen 95, 101, 185, 303
Mann, L. 236
Mansfield, R. L. 294
Mansfield, R. R. 294
Mantini, D. H. 221
Margolian, L. B. 236, 321
Markel, B. S. 107, 298
Markham, A. E. 311
Markham, J. W. 311
Markle, H. A. 289
Markman, Doris 331
Marks, S. M. 209
Marlow, D. R. 89
Marohnic, J. 73
Marozick, R. 325
Marple, W. W. 318
Marquis, Marjorie 101, 177, 185, 196, 282, 307
Marsh, G. H. 330
Marshall, Aline 119, 179, 185, 282, 296
Marshall, Arleen 119, 300
Marshall, P. R. 311
Marshall, Roberta 119, 192, 193
Marshall, R. S. 299
Martenet, Dorothy 113, 300
Martin, B. K. 286
Martin, B. M. 174, 283
Martin, C. E. 328
Martin, E. 289
Martin, Edith 209
Martin, E. H. 289
Martin, G. W. 23, 61, 73, 176, 182, 186, 340, 341, 342
Martin, Janet 203, 296
Martin, J. M. 289
Martin, K. L. 73
Martin, L. L. 119, 221
Martin, N. C. 290
Martin, O. 229
Martin, O. W. 89, 186, 256, 260, 263, 318
Martin, R. C. 284
Martinez, S. J. 119, 190
Marvel, T. J. 212

Masanz, P. J. 221
Mascari, P. A. 295
Mason, D. D. 42, 188
Mason, E. S. 288
Mason, J. A. 286
Masters, Elizabeth 300, 331
Masters, Mary Alice 196, 300
Mathes, Margaret 331
Matthews, G. W. 174, 286
Matthews, Mary L. 94
Matthews, R. L. 266
Maurer, R. J. G. 283
Mayerhofer, H. B. 292
Mayfield, F. A. 285
Mayhill, Wilma 209, 307, 331
Mayo, C. A. 319
Meacham, D. M. 48
Mechanical Engineering Building 59
Medley, B. F. 236, 240
Meehan, W. J. 304
Meeker, H. E. 212, 223, 319
Meginnis, G. B. 215
Meguiar, Roberta 301
Meharry, Chitra 101
Meier, C. S. 322
Meier, H. W. 322
Meier, Jeanette 296
Meier, M. L. 204, 221
Meier, R. A. 221, 266
Meikle, R. S. 305
Meissner, D. H. 270, 288
Melcher, F. C. 223, 330
Meleney, R. C. 317
Mellet, B. 295
Memorial Gymnasium 125
Mendez, O. A. 222
Mengerink, C. F. 204, 341
Men's Debate 213
Men's Glee Club 214
Meredith, J. A. 268, 328
Meredith, Margaret 331
Meriam, C. 328
Meriam, M. 330
Merriam, G. E. 48, 54, 209, 220
Merriell, Florence 307
Merritt, Frances 300
Merritt, Kathryn 193, 307
Merritt, Virginia 342
Merz, R. L. 221, 304
Mesler, F. M. 328
Mesterharm, E. H. 325
Mettling, P. W. 73, 294
Metz, C. B. 287
Metzger, R. E. 312
Metzger, W. I. 119
Meyer, H. N. 291
Meyer, H. W. 316
Meyer, J. D. 328
Meyer, L. W. 294
Meyer, W. 84, 302
Meyers, D. W. 204
Meznarich, J. F. 236
Michael, C. B. 310
Michael, Margaret 214
Michael, R. W. 236
Mickewich, A. 221, 330
Mihal, J. 236, 247, 249
Milburn, Rosemary 168, 214, 296
Miles, J. D. 176, 319
Military Ball 157
Military Ball Committee 342
Miller, Dorothy 177, 307, 331
Miller, D. C. 201
Miller, E. C. 26, 84, 89, 318
Miller, F. 320
Miller, H. L. 209, 288
Miller, J. 330
Miller, J. W. 293
Miller, L. J. 29, 33
Miller, L. L. 330
Miller, M. E. 40, 42
Miller, M. L. 213
Miller, M. V. 107, 109, 324
Miller, O. 295
Miller, O. W. 73, 340
Miller, T. Bailey 311
Miller, T. Bond 198, 299
Miller, T. F. 314
Miller, William B. 198, 283
Miller, W. J. 326
Millholland, W. K. 174, 187, 295
Mills, Mildred 101, 185, 219, 301
Mills, J. O. 286
Milne, W. K. 313
Milner, C. K. 29
Milner, F. 40, 42, 188, 340, 341
Milvo, C. F. 311
Milward, A. 119, 192, 328
Miner, J. A. 285
Miner, R. E. 328
Mirkin, M. 222
Misner, Nota 200
Mitchell, Esther 101
Mitchell, Margaret 331
Mitchell, W. O. 39, 40, 43
Moan, O. B. 325
Mock, R. R. 298
Moery, H. O. 309
Moir, C. L. 299
Molyneux, W. L. 315
Molzahn, E. L. 299
Monroe, A. H. 189
Monson, H. O. 221, 304
Montfort, H. E. 314
Moore, Betty 300
Moore, B. E. 305
Moore, Claude E. 255, 256
Moore, D. R. 73, 340
Moore, E. E. 223
Moore, J. F. 214
Moore, Ruth 101, 296
Moore, R. B. 26
Moore, W. W. 151
Moorhead, Martha 214, 303, 331
Moorman, J. B. 323
Moran, W. R. 73
Morency, F. M. 287
Morgan, B. D. 220, 328
Morgan, P. 283
Morgan, R. E. 33
Morningstar, A. E. 284
Morris, A. 321
Morris, D. L. 311
Morris, E. H. 54, 191, 199, 200
Morris, L. L. 89
Morris, R. A. 292
Morris, R. L. 312
Morris, W. M. 330
Morrison, D. A. 286
Morrison, L. E. 286
Morse, D. P. 74, 280, 284
Mortar Board 184
Mortensen, D. S. 48, 284
Moser, J. M. 221
Moser, N. R. 260, 261
Moses, H. H. 269, 321
Mossman, R. B. 54
Motz, D. F. 316
Mounce, Katherine 296, 331
Mowry, F. M. 316
Mroz, J. A. 221, 223
Muehlhausen, R. J. 299
Mueller, G. 286
Mueller, G. V. 47, 48
Mueller, K. 190 286
Mueller, R. J. 186, 233, 289
Mulholland, F. A. 313
Mulholland, K. L. 285
Mull, D. F. 74, 284, 340, 342
Muller, D. F. 314
Mullett, R. P. 330
Munson, M. L. 326
Murphy, Mrs. A. J. 326
Murphy, Catherine 296
Murphy, Helen 119
Murphy, J. F. 293
Murphy, Lillian 95, 101, 192, 193, 221
Murray, F. H. 48, 55
Murray, J. R. 23, 61, 156, 317, 340, 341, 342
Murray, W. H. 284

Musham, W. C. 23, 61, 285, 342
Musson, J. H. 287
Myers, J. L. 319
Myers, J. W. 299
Myers, Katherine 214
Myers, M. A. 202, 308
Myers, M. E. 330
Myers, R. L. 284
Myers, W. W. 89
Mytinger, Mary Grace 173, 303
Mytinger, W. H. 201, 289

N

Naganidhi, B. 222
Nassau, D. L. 320
Neidhardt, G. B. 313
Neill, W. R. 310
Nelson, C. W. 74, 293
Nelson J. W. 107, 203
Nelson, Margaret 200, 300
Neptune, M. D. 222
Nesbitt, J. R. 299
Netherton, W. R. 214
Neville, Kathryn 301
Nevin, H. W. 314
Nevison, H. L. 298
Newby, Frances 331
Newhall, J. N. 268, 286, 341, 342
Newhouse, R. B. 315
Newman Club 221
Newman, Dorothy 214
Newman, J. C. 48, 55
Newman, Leta 331
Newman, N. A. 294
Ney, Audrey 200, 331
Nicholas, J. H. 314
Nichols, R. B. 315
Nichols, R. M. 29, 33, 312
Nicholson, F. C. 33
Nicklas, G. 322
Nickey, H. E. 202
Nicoll, J. H. 319
Niemeyer, Madge 331
Nihlson, B. A. 48, 55, 305
Nikolich, R. P. 270
Nilson, Jeanette 307
Nisley, Mary Ann 203
Noel, J. E. 33, 323
Noel, J. W. 21
Nolting, H. S. 236, 299
Norman, Martha 174, 300
Norris, J. K. 203
North, R. M. 299
Nottingham, F. O. 48
Novak, S. T. 221
Noyes, A. H. 290
Nutter, G. H. 74
Nutting, E. G. 299

O

O'Bannon, Fay 209
Obenchain, R. F. 200, 289
Oberholtzer, G. M. 293
Oberle, R. D. 33, 221
O'Brien, Peggy 342
O'Connor, John R. 196, 221, 304
Odell, George W. 283
O'Fallon, E. S. 309
Offenhauer, C. M. 27, 29, 33, 328
Ogle, F. J. 298
O'Hara, J. H. 286
Ohaver, J. C. 120, 176, 178, 200, 201, 284
Ohaver, R. M. 284
Ohmann, Manetta 306, 331
Oliver, Mary Frances 307
Olmstead, J. W. 294
Olsen, B. 285
Olsen, D. L. 294
Olsen, N. H. 322
Olsen, W. A. 33, 280, 323
Olson, L. A. 299
O'Malley, J. J. 174, 295
O'Malley, N. J. 304
Omicron Nu 95
O'Neal, W. 23, 61, 74, 151
O'Neil, K. E. 187, 200, 283
O'Neill, H. J. 247, 284
Oppenheimer, O. P. 321
Orahood, C. A. 297
Orr, J. E. 203
Orr, Marjorie 342
Orton, L. R. 204, 330
Osborne, R. S. 285, 305
Ossenberg, Bettye 301
Ottenweller, J. H. 221
Otto, E. M. 330
Overbeck, M. E. 223
Overbeck, S. F. 202
Overcash, C. N. 205
Overstreet, Frances 214, 326
Owen, W. V. 112
Oxley, P. E. 290

P

Paarlberg, D. 200, 212
Padgett, A. R. 322
Padgett, Joan 101, 215
Paetz, G. A. 151
Page, B. L. 318
Pahler, R. E. 328
Painter, Bettie 301
Palermo, A. C. 294
Palermo, E. L. 294
Palma, S. 212, 214
Palmer, H. W. 285
Palmer, J. L. 89
Palmer, N. E. 236, 284
Palmquist, C. A. 151, 285
Pandel, C. R. 304, 341
Pape, E. R. 209, 293
Paradise, E. M. 321
Paradise, R. N. 295
Parke, T. V. 315
Parker, A. J. 312
Parker, C. E. 74
Parker, L. E. 61, 74, 188
Parkhurst, N. M. 218
Parkison, R. H. 83, 85, 89, 191, 202
Parkison, T. K. 83, 85, 202
Parlon, Alice 209, 300
Parmalee, R. L. 285
Parsons, D. C. 74, 289, 340
Patch, C. B. 174, 295
Patrick, C. B. 330
Patterson, B. F. 283
Patterson, J. M. 293
Patterson, Marian 331
Paul, S. B. 62, 323
Paullus, M. R. 29, 220, 295
Pearce, C. W. 62
Pease, G. S. 330
Peck, G. S. 315
Peck, H. K. 201, 293
Peirce, A. R. 284
Pell, Mary M. 219
Pence, M. L. 302
Pence, R. A. 319
Pendergrass, Fay 177, 275
Perdew, V. M. 316
Perkins, G. 23, 27, 29, 34, 176, 188
Perkins, Jeanne 173, 296
Perkins, R. W. 74, 316
Perrin, A. C. 285
Perry, W. E. 293, 342
Perry, W. H. B. 285
Peters, Maxine 120, 214, 215, 300
Petersen, F. G. 328
Peterson, A. 283
Peterson, L. H. 205
Peterson, R. A. 314
Peterson, R. G. 316
Peterson, S. G. 214
Peth, C. L. 74, 293
Peth, R. B. 293
Petry, B. E. 236, 312
Petry, C. J. 288
Petry, J. W. 312

Petticrew, C. R. 23, 27, 28, 29, 34, 189, 213
Petticrew, Mary 198, 307
Petty, B. H. 38
Pflug, A. P. 341
Pforzheimer, H. 28, 29, 173, 220, 221, 290
Pfutzenreuter, H. 316
Pfutzenreuter, R. 316
Pharmacist 203
Pharmacy Building 105
Phelps, E. H. 287
Phelps, L. S. 222
Phelps, Virginia 301
Phelps, Vivian 300
Phend, P. H. 283
Phi Delta Theta 285
Phi Gamma Delta 286
Phi Kappa 304
Phi Kappa Psi 288
Phi Kappa Sigma 287
Phi Kappa Tau 316
Phi Lambda Upsilon 27
Phillips, C. H. 305
Phillips, J. D. 75
Phillips, James E. 89, 223, 286
Phillips, John E. 214, 215
Phillips, Marian 307
Phillips, Nancy 212, 306
Phillips, R. F. 34
Phillips, R. G. 287
Phi Pi Phi 323
Phi Sigma Kappa 302
Phister, J. R. 214, 290
P.I.A. 218
Pi Beta Phi 296
Pickard, R. H. 29, 34, 188, 328
Pickens, J. W. 290
Pickett, Barbara 300, 331
Pidgeon, L. A. 299
Pierce, C. S. 214, 314
Pierce, Virginia 102
Pigman, Jean S. 120, 306
Pi Kappa Alpha 297
Pi Kappa Phi 314
Pikcuinias, J. J. 316
Piper, Junerose 113, 120, 192, 193
Pistol Team 268
Pi Tau Sigma 61
Pittman, Georgiana 193, 198, 296
Place, A. S. 291
Plank, C. J. 27
Plapp, P. V. 75, 299
Playshop Board 211
Pliner, N. S. 320
Plotkin, H. E. 321
Plummer, R. W. 290
Poarch, A. E. 34
Poehlmann, G. 220
Pollock, G. G. 40, 43, 299
P.O.M.M. 341
Pool, D. S. 305
Poor, Marjorie 282, 300
Pope, J. C. 290
Popham, R. R. 283
Porter, C. L. 112
Posson, G. E. 201, 323
Potter, A. A. 22
Poulos, N. P. 236, 290
Powell, D. F. 236, 240, 284
Powell, R. A. 330
Prater, F. N. 313
Pratt, G. O. 28, 29, 34, 293
Pray, J. B. 284
Prechter, W. C. 204, 221, 317
Prendergast, J. M. 316
Prentice, B. N. 82, 223
Prentice, June 296
Prentice, Lucia 214
Price, C. A. 323
Price, Evaughn 200
Price, H. V. 313
Price, M. 204
Prince, P. L. 312
Protheroe, H. T. 289
Prusiecki, E. J. 328
Pugh, F. A. 330
Pugh, G. R. 202, 223
Pugh, R. 23, 27, 28, 29, 34, 186, 280, 293
Pultz, Katherine 193
Pultz, N. J. 61, 75, 340
Purdue Engineer 204
Purdue Independent 205
Purdue Students' Cooperative Association 326
Purdy, R. J. 120, 236, 290
Purnell, R. S. 288
Pursley, Rev. L. A. 221
Purvis, C. G. 236, 297
Puryear, F. M. 204, 284
Pustello, A. V. 330
Putnam, N. J. 75, 312
Putze, L. E. 173, 289
Pyke, Elizabeth 200, 275, 300

Q

Qualls, W. F. 200, 292
Quiggle, C. W. 90, 318
Quinn, J. J. 174, 295

R

Raber, Bonnie Helen 303
Raderstorf, C. A. 290
Radkey, A. A. 209
Raebig, Frances 296, 331
Raftree, L. K. 288
Rahn, F. M. 28, 29, 34, 293
Ralston, L. R. 318
Ramsay, K. L. 326
Ramsey, Helen 113, 120
Ramsey, M. G. 48, 55
Randall, Ruth 296, 331
Ranes, F. W. 202
Rankin, H. W. 290
Rapalski, J. C. 48, 221
Raschke, H. V. 293
Rauth, C. A. 286
Rawles, Charlotte 120, 303
Reamer Club 188
Recktenwall, G. E. 290
Recktenwall, R. J. 201
Recktenwall, W. B. 330
Reece, Lois 331
Reed, C. F. 221
Reed, G. C. 84, 90, 202
Reed, J. P. 330
Reed, L. S. 304
Reed, Martha 174, 301
Reed, P. W. 40, 304
Reed, R. T. 75, 280, 305
Reed, T. W. 62, 75
Reed, W. A. 198, 221, 304
Reed, W. B. 328
Reeder, Ruth 212, 326
Reedy, P. H. 48
Reese, T. I. 311
Reeves, Milton C. 201, 328
Regimental Staffs 339
Reichart, J. W. 328
Reichelderfer, C. A. 27
Reid, R. T. 173, 293
Reifers, R. J. 221, 284
Reiff, G. H. 107
Reik, K. M. 290
Reiley, C. E. 29, 34, 176
Reimann, Mary 342
Reiner, K. 55
Reinhard, N. K. 342
Reininga, W. H. 40, 174, 293
Reisner, Hope 120, 179, 301
Reitzel, J. A. 299
Reling, C. 313
Renfroe, Ruth 214
Renn, Betty 162, 300
Reynolds, Chester T. 39, 40, 43
Reynolds, W. H. 220, 266, 323
Reznik, P. A. 203, 221
Rhoades, F. C. 285
Rhodehamel, H. W. 286
Rhodes, Mildred 102, 301
Rhynearson, Kathryn 303, 331
Rice, D. N. 204, 330
Rice, J. M. 298

Rice, R. G. 315
Richards, C. A. 294
Richards, Virginia 282, 303
Richardson, J. A. 288
Richey, J. W. 295
Richey, Margaret 275, 301
Richwine, R. H. 292
Rickey, Margaret 214
Riddiford, M. S. 305
Rider, K. N. 299
Ridgway, M. A. 90
Riechers, W. B. 319
Riegel, Olive 214
Rieke, J. W. 328
Rieke, M. E. 298
Rieth, Frances 275, 303
Rieth, L. A. 40, 173, 293
Riffin, P. V. 320
Rinn, H. J. 292
Ristow, Lorene 214, 303
Ritchie, H. R. 293
Rittenhouse, J. W. 189, 209, 213
Ritter, E. L. 314
Riveters' Rassle 159
Roach, J. R. 221
Roberts, Dorothy 296, 331
Robertson, L. S. 223
Robertson, W. D. 120
Robinson, F. W. 34, 322
Robinson, Rosemary 215
Robinson, W. D. 287
Roby, W. E. 317, 341
Roderick, Barbara 331
Rodney, W. D. 209
Roc, Gaby 200, 331
Roehm, P. A. 90, 295
Roepstorff, E. H. 298
Roessler, C. G. 223
Rogers, A. S. 312
Rogers, Marian 109
Rogers, Marjorie 193, 214
Rogers, P. H. 75, 295, 341, 342
Rogers, W. C. 214, 295
Rohas, Josephine 209, 331
Rohn, A. M. 204, 205
Rohyans, D. J. 293
Roll, P. H. 90, 318
Rollins, F. T. 310
Roper, G. W. 311
Roper, Janet 331
Roquemore, G. F. 283
Roqueta E. 222, 324
Rosback, R. E. 201, 305
Rose, G. D. 39, 40, 293
Rose, Marjorie 307
Rose, Mary 306
Rosebrock, F. W. 319
Rosen, R. H. 299
Rosenberg, J. M. 29, 320
Rosenberg, R. E. 328
Rosenfeld, Gertrude 214
Rosohacki, C. H. 221, 310
Ross, A. W. 23, 39, 40, 43
Ross, D. E. 21
Ross, Eleanor 301
Ross, Mrs. Lillian 307
Ross, Mildred 300
Ross, M. M. 188
Ross, W. E. 90
Rosser, W. R. 260, 262
Roth, W. L. 48, 55, 62
Rothenberger, Arlene 307
Rothenberger, E. G. 90, 340
Rowe, D. F. 310
Rowell, E. C. 316
Rowland, C. E. 75, 287
Rowland, J. F. 315
Royer, B. A. 40
Royster, R. F. 121, 189, 213, 289, 340
Ruark, D. H. 48
Rubin, J. 321
Ruchti, Millicent 200, 303
Ruckert, J. D. 328
Rudolph, J. M. 187, 297
Rumbley, W. C. 288
Runcie, E. T. 283
Rupley, R. L. 40
Rush, A. D. 284
Rush, J. H. 285
Rushton, Mary 102
Russe, W. H. 330
Russell, Elizabeth 193
Russell, Jane 102, 301
Russell, L. A. 330
Russell, Marion 274, 275
Russell, S. 75, 211
Ruth, Evelyn 296
Ruth, R. J. 187, 294
Ryan, T. N. 315
Ryder, C. G. 330

S

S.A.A. 233
Sadler, C. L. 186, 191, 200, 201, 314
Sample, J. C. 121, 289
Sampson, L. F. 121
Samuelson, D. A. 174, 288
Sanders, J. C. 23, 27, 29, 317
Sanders, W. B. 311
Sanders, W. J. 286
Sands, Muriel 214
Sapirie, J. M. 320
Sappenfield, Evelyn 307
Sasser, R. M. 189, 213, 308
Scabbard and Blade 340
Scanlon, W. R. 151
Scatterday, J. W. 173, 318
Schaaf, Sara 121, 179, 190, 282, 301
Schaefer, Mary 219
Schatzinger, Margaret 307
Schaub, R. E. 330
Schelhorn, W. K. 323
Schenk, R. C. 297
Schickler, Louise 177, 331
Schilling, E. W. 286
Schilling, L. R. 288
Schlegel, R. C. 298
Schleicher, A. R. 283
Schleicher, F. K. 283
Schleicher, S. R. 283
Schlemmer, B. G. 75
Schlendorf, R. E. 214, 299
Schlimmer, R. H. 312, 341
Schlosser, W. B. 83, 90, 284
Schlundt, R. H. 47, 48, 209, 214, 218
Schmidt, Gertrude 303
Schmidt, J. A. 330
Schmitt, R. S. 297
Schmuck, C. C. 297
Scholer, W. 43, 172, 342
Scholle, W. R. 286
Schoon, L. K. 268
Schory, C. A. 330
Schrader, Bernadine 331
Schrader, L. P. 90
Schreiber, R. J. 203, 283
Schreiner, T. 292
Schreyer, M. A. 236, 242, 283
Schriber, P. 320
Schroeder, C. D. 200, 293
Schroeder, Kena 296
Schryver, H. C. 298
Schuber, A. G. 204
Schueler, R. H. 288
Schulte, H. F. 215
Schultz, A. C. 221
Schumacher, R. I. 174, 289
Schurman, F. G. 40, 322
Schwab, Edna 214, 306
Scott, A. M. 289
Scott, D. B. 48, 55, 315
Scott, Helen 193
Scott, H. L. 198, 285
Scott, R. R. 221, 313
Scott, W. R. 311
Scritchfield, L. D. 287
Scrivnor, G. F. 236, 298
Scudder, Jeannette . 113, 121, 177, 179, 184, 185, 193, 275, 301
Scully, P. R. 316
Scully, S. H. 321
Scymanski, R. J. 221, 304, 341
Seaborg, J. W. 266, 292

Seale, R. P. 223, 299
Sears, G. E. 202
Seaton, R. P. 299
Seawright, J. S. 283
Seers, L. M. 220
Sefton, Mary 331
Segebarth, R. A. 268
Segrave, H. J. 221
Seiler, W. U. 23, 27, 29, 34
Selby, R. E. 236, 240, 295
Selke, G. H. 311
Seliers, L. C. 266
Sells, J. A. 297
Senne, J. E. 294
Sennstrom, H. R. 76, 191, 205, 218
Sequartz, Florence 174, 307
Serowick, B. J. 309
Serviss, F. L. 26
Setterblade, E. O. 62, 76
Seufferle, C. H. 302
Sever, G. 202, 308
Seward, J. F. 76, 186, 247, 249, 288
Sexson, Ella Lou 296
Sexson, Geneve 102, 185, 219, 296
Sexton, Betty Jo 301
Sexton, Margaret 307
Sexton, Rufina 301, 331
Seybold, R. J. 314
Shackleton, A. R. 284
Shackley, G. G. 291
Shafer, C. D. 90
Shaffer, Janette 275
Shank, C. A. 209
Shank, R. Josephus 55, 188
Shanks, H. A. 293
Sharpe, S. H. 330
Shartzer, G. W. 328
Shaw, R. J. 221
Shaw, R. W. 223
Shea, N. H. 295
Shealor, W. H. 284
Shearer, Katherine 214, 215
Sheets, C. I. 202, 318
Sheets, F. T. 173, 288
Shellabarger, D. P. 330
Sherman, G. D. 302
Sherman, W. H. 316
Sherwood, D. W. 328
Shewalter, Saxon 306
Shideler, J. E. 308
Shields, G. R. 284
Shiley, S. W. 330
Shillinger, W. D. 330
Shimp, H. G. 29, 34, 312
Shipley, W. H. 293
Shireman, H. C. 284
Shirley, W. F. 322
Shlaes, S. B. 320
Shoemaker, D. R. 293
Shoemaker, J. H. 76, 172, 182, 186, 289
Shonkwiler, W. D. 29
Shook, C. R 292
Shrader, W. E. 91, 202
Shriner, R. J. 221
Shultz, J. E. 305
Sickman, Anna 331
Sidwell, Virginia 212, 300
Siebenthal, A. A. 186, 197, 318
Siff, L. 330
Sigma Alpha Epsilon 290
Sigma Alpha Mu 320
Sigma Chi 289
Sigma Delta Chi 191
Sigma Nu 298
Sigma Phi Epsilon 311
Sigma Pi 309
Silverman, Florence 121
Silverstein, P. S. 320
Silverthorn, R. C. 91
Silvey, D. W. 76
Simmons, J. L. 151, 308
Simon, H. J. 236
Simonton, G. E. 288
Simpson, A. R. 328
Simpson, Elizabeth 102, 300
Simpson, Marjorie 102
Simpson, R. A. 21
Sims, Ann 296
Sims, G. W. 221, 304
Sines, J. 236, 247, 248, 256, 260, 261
Singer, Annesther 212, 331
Singer, Carolyn 214
Singer, J. 212
Singleton, L. W. 298
Sink, L. W. 236, 315
Sittig, M. 330
Skebelsky, M. M. 320
Skinner, J. H. 82
Skinner, M. E. 318
Skinner, M. F. 299
Skinner, Rosemary 215, 301
Skull and Crescent 187
Slattery, D. A. 107
Slaughter, R. L. 289
Slesser, C. 27
Slinkard, Edith 331
Sloan, C. D. 47, 48, 55, 315
Slocum, Virginia 113, 177
Small, G. E. 76
Small, Jean 190, 282, 301
Small, J. W. 62
Smiley, Dorothy J. 296
Smith, A. D. 76, 305
Smith, A. M. 292
Smith, B. M. 76
Smith, Charles D. 35
Smith, Cloyd 61, 76, 151, 178, 188
Smith, C. E. 317
Smith, C. J. 288
Smith, D. P. 205
Smith, Effie 121, 306
Smith, E. R. 298
Smith, Franklin A. 187, 198, 318
Smith, G. B. 288
Smith, G. L. 121
Smith, J. P. 330
Smith, LeRoy 322
Smith, Martha 307
Smith, Muriel 306, 331
Smith, O. F. 221
Smith, O. L. 311
Smith, P. C. 291
Smith, R. W. 76, 186, 270, 280, 288
Smith, S. R. 302
Smith, T. J. 221
Smith, W. A. 284
Smith, W. Herbert 62, 204, 220, 286
Smith, W. J. 298
Smitt, Naima 331
Smoker, R. E. 302
Smyth, J. R. 284
Smyth, W. H. 77, 286
Snider, Adah 102
Snodgrass, H. L. 40, 43
Snyder, E. B. 328
Snyder, O. H. 290
Soehner, Jean 193, 214
Sokolowski, A. W. 269
Soldner, W. L. 27, 113, 121
Soles, J. F. 77, 311
Sophomore Cotillion 158
Spehn, G. G. 236, 243, 291
Spencer, Edith 331
Spencer, R. C. 297
Spencer, T. A. 289
Spicher, Marie 331
Spilman, Betty 301, 331
Spitler, J. F. 285
Spitler, W. I. 77, 340
Sportswomen 275
Sprague, C S. 48
Sprauer, J. W. 297
Spring, D. H. 314
Spring, Martha 122, 303
Springer, G. P. 38
Springman, G. F. 62, 341
Squash 269
Stair, Alice 95, 102, 192
Stalcup, F. L., Jr. 127, 236, 241, 256, 284
Staley, R. W. 23, 27, 29, 35
Stallings, W. K. 173, 283
Stamm, M. L. 305

Stanbaek, H. I. 200, 283
Stanley Coulter Hall 111
Stapleton, R. A. 295
Starrett, W. E. 305
Stauder, A. W. 319, 328
Stech, H. G. 313
Steckel, J. E. 202
Steckel, J. J. 91
Steele, L. R. 122
Steffee, Helen 200, 331
Steffey, C. D. 55
Steinfeldt, W. M. 220, 315
Steining, Henrietta 221
Steinke, Eunice 102, 306
Steinle, D. E. 77
Stepath, M. D. 187, 266
Stephan, Edna 151, 306
Stephan, P. G. 294
Stephenson, R. L. 236, 295
Stephenson, T. B. 215
Stevens, C. W. 91, 280, 302
Stevens, W. H. 113, 122
Steward, T. L. 236
Stewart, A. O. 214
Stewart, Betty Ann 176, 177, 296
Stewart, Charlotte 214, 215
Stewart, C. L. 214
Stewart, June 301
Stewart, R. R. 23, 61, 62, 77, 254, 256, 267, 340
Stigleman, Rosamond Glen 122, 306
Stiles, Jeanne 307
Stiver, Arlowene 326
Stivers, F. O. 62, 285
Stock, R. J. 109, 221, 280, 304
Stocker, Margaret 331
Stolz, Jean 303
Stone, C. B. 328
Stone, H. B. 77, 297
Stoner, M. M. 320
Stover, R. H. 308
Straley, G. J. 236
Strang, H. 62, 77
Strasburger, Florence 221
Strawbridge, H. E. 285
Strickland, B. R. 27
Strom, C. F. 28, 29, 35, 280, 290
Strong, W. B., Jr. 204, 284
Stroup, R. C. 294
Stubbs, H. B. 288
Student Senate 176
Student Union 174
Student Union Board 172
Student Union Vice-Presidents 173
Study, W. F. 299
Suabedissen, R. H. 314
Suardi, J. M. 40, 304
Suesse, R. A. 315
Suliot, J. N. 214
Sullivan, Alice 203
Sullivan, E. T. 287
Sullivan, H. F. 107, 109, 203
Sullivan, W. T. 284
Summers, Arsene 214, 215
Sundvahl, Marjorie 122, 301
Sunnes, P. H. 28, 29, 35
Supplee, J. H. 291
Sutherlin, R. J. 28, 29
Svendsen, E. C. 29, 35
Swain, F. T. 201, 290
Swain, J. W. 318
Swan, C. T. 247, 285
Swander, J. C. 212, 293
Swank, Nellie 214, 331
Swann, S. B. 314
Swanson, E. W. 326
Swanson, R. G. 221
Swanson, W. A. 314
Swaynie, Iva 214, 215
Sweeney, Barbara 218, 331
Sweetnam, D. W. 204, 315
Swick, Pauline 275
Swimming 267
Swinehart, M. L. 221, 310
Swinford, K. B. 83, 91, 223, 318
Swinney, J. G. 314
Switzer, J. M. 328
Swope, A. 319
Szabo, W. 291

T

Tabshey, F. P. 221, 304
Tafel, G. J. 200, 204, 205
Tam, D. R. 28, 29, 214, 295, 340
Tangerman, Mary 103, 177, 190, 211, 307
Taube, M. H. 231, 236
Tau Beta Pi 23
Tau Epsilon Phi 321
Tau Kappa Alpha 189
Tau Kappa Epsilon 310
Taylor, A. P. 174, 288
Taylor, F. W. 187, 289
Taylor, Joseph E. 284
Taylor, J. Leonard 214, 293
Taylor, J. Lowell 289
Taylor, J. P. 204, 312
Tearney, J. H. 62
Telford, H. G. 298
Templeton, H. E. 311
Templeton, Jane 151
Tennis Team 270
Terhune, C. A. 288
Terhune, C. H. 255, 256
Terpe, D. F. 284
Terry, N. G. 295
Test, Dorothy 122, 300
Teter, R. A. 223
Thatcher, Autumn 103, 275, 303
Thegze V. B. 295
Theiss, Mary Helen 122, 190, 307
Thelen, Alberta 211, 212
Theta Alpha Phi 190
Theta Chi 291, 292
Theta Tau 313
Theta Xi 294
Thie, L. H. 202, 326
Thinnes, H. P. 77
Thoma, E. C. 323
Thomas, E. K. 290
Thomas, Rhea 306, 331
Thompson, D. O. 289
Thompson, G. E. 319
Thompson, J. Lewis 299
Thompson, Louanna 103, 185, 192, 275, 307
Thompson, N. P. 319
Thompson, T. R. 122
Thomson, J. H. 311
Thomson, R. E. 56, 314, 341
Thornbrough, Jane 103, 303
Thornburg, R. W. 283
Thrasher, Katherine 200, 331
Throckmorton, Lucy 306
Tillett, C. H. 35, 188
Timberlake, Margaret 301
Timmins, K. L. 313
Tipps, H. W. 122, 328
Toben, G. W. 328
Tober, A. H. 77
Todd, H. D. 84, 91, 290
Ton, A. W. 305
Toner, R. K. 27
Totten, Rosalie 307, 342
Townsend, J. W. 91, 176, 280, 318
Townsend, Mary 177, 193, 307
Track Squad 256
Trapaga, F. R. 328
Traub, A. I. 320
Trbovich, N. 48, 56, 280, 313
Tredwell, G. 187, 267, 291
Trees, C. J. 77, 280, 298
Trefts, G. W. 285
Triangle 317
Trimble, O. C. 112
Troutman, Edythe 122
Troyer, D. R. 202
Troyer, W. R. 198, 284
Trueman, R. S. 330
Truitt, S. M. 288
Truran, G. H. 330
Tso, Y. H. 222
Tubbs, Emily 196, 275, 307
Tugaudis, Helen 331
Tulley, F. T 285

Tung, S. T. 48
Tureski, S. J. 221
Turnbell, R. C. 39, 40, 43
Turner, Eleanor 174, 296
Turner, R. E. 316
Tyler, Mary 95, 103
Tyner, Mary 103
Tyrrell, W. P. 221, 304
Tzucker, R. 270

U

Udick, Ann 331
Ulrey, R. C. 270
Ulrich, R. E. 330
Underwood, M. L. 83, 341
Uner, R. A. 23, 78, 222
University Choir 215
Upton, W. E. 127, 236

V

Valdes-Perez, C. 324
VanBuskirk, G. B. 311
Vance, D. R. 187, 200, 292
VanDelester, J. R. 220
Vanderford, J. 313, 341
Vanderhoof, S. P. 78
Van Hoy, R. E. 221, 318
Van Meter, E. J. 223
Van Meter, M. E. 288
Van Natta, J. W., Jr. 61, 78, 182, 186, 197, 285
Van Pelt, W. E. 109, 203
Vansant, W. G. 236
Van Winkle, R. H. 293
Vargo, F. W. 56
Vaughan, Cary 123, 179, 190, 301
Vaughan, J. C. 27, 28, 29, 35, 295
Vanghan-Catt, R. W. 255, 256
Vellinger, Clara 342
Venemann, Minnie A. 113, 123, 185, 192, 193, 275, 306
Vergane, W. L. 236, 240, 292
Vernor, P. H. 78, 267, 286
Viall, K. T. 290
Viehe, R. W. 223, 286
Viets, R. C. 314
Vinson, Alice 331
Vitale, J. A. 295
Vogel, G. C. 48, 56
Vogl, O. J. 283
Voigt, R. N. 62, 78, 285, 311
von Harz, J. L. 221, 293
Vyverberg, R. J. 289

W

W.A.A. 275
Wadleigh, E. J. 220, 308
Wagar, W. E. 330
Waggle, R. J. 223
Wagner, J. E. 305
Wagner, K. C. 123
Wagner, W. F. 214
Wahl, F. G. 23, 61, 78, 298, 340
Wait, D. N. 23, 61, 78, 176, 182, 188, 218, 340, 342
Wakefield, M. C. 62, 198
Wakefield, M. T. 269, 270, 285
Walerstein, I. 130
Waling, J. L. 39, 40, 260
Walker, Georgia 307, 331
Walker, Martha 123, 275, 307
Walkey, Fritzi 123
Walkowiak, J. S. 221
Wallace, J. A. 305
Wallace, J. T. 283
Wallace, R. H. 48, 56, 267
Walling, H. E. 291
Walpole, R. H. 78, 191, 286
Walsh, J. C. 299
Walsh, T. A. 295
Walter, R. C. 174, 293
Walters, G. G. 109, 292
Walters, J. N. 48, 56, 197, 317
Walz, J. J. 221
Wantland, H. B. 295
Ward, Elinor 331
Ward, R. M. 40, 43
Ware, L. T. 287
Wargo, R. A. 287
Warren, E. M. 78
Warren, F. G. 84, 91, 202, 308
Watson, J. E. 221
Watson, J. R. 288
Watson, J. S. 311
Watson, Margaret 103, 303
Watts, Emily 331
W.B.A.A. 209
Wearly, W. L. 23, 47, 48, 56, 284
Weaver, R. H. 312
Webb, H. J. 209
Weber, M. H. 328
Weeks, J. C. 330
Wehniller, P. K. 310
Wehrenberg, P. H. 319
Wehrung, R. B. 285
Weihofen, G. J. 221, 330
Weikart, M. A. 221, 304
Weil, S. D. 330
Weiland, H. F. 202
Weiland, W. L. 203, 308
Weisehan, R. F. 198, 287
Weisenback, Catherine 331
Weist, R. W. 220
Weithman, C. J. 221
Weldon, T. A. 221
Weldy, R. K. 62, 78
Weldy, S. D. 292
Wellbrock, R. L. 299
Wells, H. F. 47, 48, 294
Welsch, J. L. 319
Wengierski, J. S. 298
Weppler, H. E. 23, 47, 48, 56, 317
Wergin, J. R. 23, 27, 28, 29, 35, 312, 340, 341
Werner, J. E. 27, 35
Werst, J. J. 311
Wertzler, E. F. 305
Weseloh, H. J. 319
West, A. H. 56
Westermeier, W. F. 305
Westphal, N. E. 35
Wetherald, T. R. 298
Wetzel, Marie 306
Weymouth, F. R. 291
Wheeler, J. W. 21
Wheeler, R. C. 35, 305
Whipple, J. H. 123, 188
Whitcomb, Martha 300
Whitcomb, R. L. 48, 56, 267
White, A. F. 330
White, D. C. 297
White, D. G. 287
White, E. W. 61, 78, 340
White, Marian 307
White, W. C. 187, 218
White, W. E. 91, 318
Whitehead, Martha 214, 215
Whiting, R. N. 151, 312
Whitney, Jean 300
Whitney, J. F. 48, 57, 151, 222
Whitsitt, S. J. 302
Whittington, Charlean 205
Wickard, Betty 301, 331
Wickersham, M. E. 341
Widell, C. E. 323
Wiegandt, H. F. 29, 173, 204, 317
Wien, Mary 193, 198, 202, 209, 212, 218, 219
Wiesner, B. K. 319
Wilcox, D. B. 283
Wild, J. M. 79, 315
Wilder, E. D. 289
Wiley, J. R. 288
Wiley, Ruth 193, 275, 296
Wilking, Virginia 303, 331
Wilks, I. E. 204
Willennar, A. H. 48, 57
Willey, F. G. 23, 57, 211, 284
Williams, Carolyn 214, 296, 331
Williams, D. A. 295
Williams, D. F. 57, 178, 280, 285
Williams, G. D. 211
Williams, G. K. 292
Williams, H. S. 316
Williams, J. 287

Williams, J. C. 285
Williams, J. H. 222
Williams, R. H. 205
Williams, R. K. 61, 79, 340
Williams, S. C. 288
Williams, W. A. 57
Williamson, E. T. 292
Williamson, J. M. 220, 223
Williamson, J. O. 79, 298
Williamson, J. R. 318
Williamson, R. E. 107, 109, 203, 254, 256
Willis, E. S. 107, 109
Willis, J. M. 283
Wills, R. G. 48, 57
Wilmeth, H. D. 330
Wilson, F. B. 62, 79
Wilson, F. L. 319
Wilson, H. G. 316, 341
Wilson, Helen R. 306, 214, 331
Wilson, J. E. 221, 304
Wilson, J. L. 202
Wilson, Mary 95, 103, 190
Wilson, R. D. 85, 308
Wilson, R. N. 200
Wiltshire, R. B. 286
Wimborough, Joan 200, 331
Winch, L. S. 189
Winchell, F. J. 284
Winger, H. S. 223
Winklepleck, Joyce 326
Winship, J. R. 221, 223
Winter, F. W. 198, 314
Winter, W. E. 61, 79, 280, 316, 340, 341
Winter, W. W. 47, 48, 57, 288
Winterrowd, Marian 103, 300
Winzeler, J. 48, 57
Wirth, S. R. 23, 47, 48, 57, 176, 188
Wisehart, M. J. 292
Wisehart, Pauline 296
Withers, B. 287
Witwer, B. D. 198, 200, 204, 317
Wolcott, E. W. 151
Wolf, J. J. 321
Wolf, M. A. 123
Wolf, M. J. 320
Wolfard, P. H. 298
Wolfe, S. S. 209
Woltman, C. J. 236, 243, 309
Wolverton, W. B. 62, 268
Women's Coaches 274
Women's Debate 212
Women's Glee Club 214
Women's Pan-Hellenic Council 282
Women's Residence Hall 331
Wood, J. K. 289
Wood, J. L. 312
Wood, J. R. 330
Wood, L. D. 39, 40, 43, 186, 191, 199, 200, 340
Wood, Martha 174, 176, 193, 219, 296
Wood, Mary 123
Wood, W. H. 47, 48, 341
Wood, W. S. 29, 35
Woodcock, Jane 331
Woodmansee, T. 314
Woodruff, J. R. 48, 57, 188
Woods, Jeanne 331
Woodson, J. C. 200
Woodward, B. M. 123, 290
Woodworth, R. C. 230
Worcester, P. F. 215, 308
Worden, C. J. 289
Work, W. M. 214
Wray, D. R. 330
Wray, Meriam 200
Wray, P. C. 23, 61, 79, 311, 340, 342
Wren, H. D. 313
Wright, D. A. 223
Wright, G. S. 289
Wright, J. B. 291
Wright, J. W. 23, 61, 79, 312, 340, 341
Wright, N. B. 40, 236
Wright, S. A. 205
W.S.G.A. 177
Wuletich, S. M. 283
Wulfman, Ruth 331
Wurtenberger, Mary 221
Wylde, J. W. 79
Wynn, Mary Elizabeth 221
Wynn, Sara Parker 307, 331

Y

Yadofsky, Z. 313
Yang, I. 48
Yeager, E. L. 316
Yeoman, G. W. 288
Yngve, C. R. 315
Yoder, Harriet 326
Yoke, P. C. 79
Yokel, E. C. 79, 319
York, M. K. 308
Young, Dorothy 331
Young, E. P. 302
Young, G. 205
Young, G. A. 60
Young, Isabelle 301
Young, June 331
Young, J. I. 247, 248, 260, 262, 283
Young, W. M. 330
Y.W.C.A. 219

Z

Zachary, J. E. 236, 309
Zapf, Betty 303
Zeller, A. J. 221
Zettel, J. H. 304
Zieg, R. E. 203, 299
Ziegler, R. C. 84, 214, 215
Zimmer, R. C. 317
Zimmerman, J. G. 305
Zimmerman, Ruth 214, 296, 331
Zink, H. J. 318
Zink, T. W. 247, 249, 309
Zircher, F. J. 79, 220
Zouaves 341
Zovod, Lillian 123
Zuck, G. W. 40, 43
Zussin, Sylvia 193, 205, 214
Zweig, H. 266, 321
Zweig, R. L. 223, 330, 341

THE VOICE OF PURDUE UNIVERSITY